WEATHER
Tonight: Mostly Clear
Sunday: Becoming Sunny

# Victoria Times

WEEKEND EDITION
30 cents

91st YEAR, No. 122 ★ ★ VICTORIA, B.C., SATURDAY, NOVEMBER 2, 1974

## BATTLE CARDS SALES BRISK

BELFAST (NYT) — The people of Belfast are buying up, by the hundreds, picture postcards depicting their city's strife.

Four-by-five-inch postcards have been on sale the past month in three shops of a Belfast newsagent chain — and visitors and residents are "gobbling them up like hotcakes," according to one sales manager.

There are 12 black-and-white postcards in the series, "The Streets of Belfast" and "The Streets of Derry." The photos were taken by Christine Spengler, a French freelance photographer.

The postcards show what have become typical daily sights in Ulster. The biggest seller is one of a boy throwing a stone at a British Saracen armored car. Others show burned-out homes, troops in battle positions on the downtown streets, children playing amid smoking battle rubble.

Each card sells for approximately 25 cents in the three Gardner's newsagent shops.

"Even at that price, people have been buying them in bundles of five or six at a time," said Rose Lehane, manager of a shop on one of Belfast's main shopping streets. Mrs. Lehane said that nearly 1,000 of the cards, which were stocked for a trial run on October 1st, had been sold four days later.

Since Belfast has few tourists, most of the buyers are local people, mostly young men who want them as "souvenirs," she said.

# Canada May Cut UN Cyprus Force

Times News Services

NICOSIA — Canadian Defence Minister James Richardson conferred separately today with Greek and Turkish Cypriot leaders, and informed sources said the main purpose of his talks was the possibility of a reduction in the strength of the Canadian contingent on the island.

Richardson spoke with acting Cyprus president Glafcos Clerides and Turkish leader Raouf Denktash.

He also conferred with the commander of the United Nations peace force on the island, Indian General Prem Chand, and the special representative of the UN secretary-general, Louis Weckmana-Munoz.

After his meeting with Richardson, Clerides told reporters the Canadian contingent had "won the admiration and respect of all the people of Cyprus — Greeks and Turks."

"I consider the existence of the peace force and the contribution of Canada to it as of paramount importance, particularly in the next few months, when we will be conducting serious negotiations for the solution of the Cyprus problem," he said.

Asked whether the Canadian troops would be needed in the future at their present strength, Clerides said: "I think that a peacekeeping force is needed and will be needed for the next few months."

But it was not within his competence to determine its strength, as this could only be determined by its commander and the UN secretary-general, he said.

"Without the peace force we would have repeated violations of the ceasefire agreement and it would be impossible to have any negotiations. Let us not foreget that the peacekeeping force is not only preventing an outbreak of fighting, but it is also performing a humanitarian task of the first magnitude, helping people isolated in Greek or Turkish areas."

After his meetings with both Cypriot leaders Richardson said:

"I was particularly pleased with the way they praised the work of the Canadian armed forces with the United Nations.

"There seems to be a real need for us to help create the kind of environment, the atmosphere in which meaningful negotiations can continue.

"I think we will have some Canadian forces here with the UN. We don't know the number yet as this will not be determined until we have talks with the United Nations, but there will be Canadian forces here."

Meanwhile at the United Nations, the general assembly Friday called for the withdrawal of all foreign troops from Cyprus and the safe return of all the island's refugees to their homes.

In a late evening session, the assembly ended its one-week debate on Cyprus and by a 117-0 vote adopted a compromise resolution acceptable to both Greeks and Turks.

Besides the troop withdrawal and refugee proposals, the assembly urged continued negotiations between the Greek and Turkish Cypriot communities for a final political settlement on the island.

Turkey invaded the Mediterranean Island July 20 to prevent Cyprus' union with Greece under a new Greek-led military regime which overthrew President Arch-

See CYPRUS Page 2

## Engineer Warns Hydro On Turbines

VANCOUVER (CP) — B.C. Hydro's top engineer has warned the utility against buying another $25 million worth of Russian generating equipment until it has had a chance to try out two turbines already on order.

W. Fraser Miles, head of Hydro's engineering division, gave this opinion in a recent confidential memo to company chairman David Cass-Beggs.

Cass-Beggs expressed dismay Friday that the memo had been revealed, but added he "didn't place much importance on the opinion given in his (Miles') memo."

The first two Russian turbines are due to be installed at Mica Creek in 1977.

Miles said Hydro should have some experience with these before ordering another four turbines for the site one powerhouse on the Peace River, downstream from the W. A. C. Bennett Dam in northeastern B.C.

He said Hydro should not commit itself too heavily to unknown equipment in "an important area such as power generation."

Last month, Emec Trading Co., a B.C. firm set up by the Russian state agency Energomachexport, was $17 million lower than the next bid to supply the four turbines for the site one powerhouse. The bids now are being studied.

Emec bid $25.3 million as a firm price and $32.1 million if Hydro wanted to accept labor and material escalation during construction.

Next bid in the escalated category was $39.6 million from Dominion Engineering Works Ltd., of Lachine, Que. Two Japanese bids, both firm, were $43.2 million and $50 million.

Miles said that the Russian bids will likely discourage all other bidders "yet they run no risk of bankruptcy" from bids far below private industry.

Cass-Beggs said that Miles' job was to advise on the adequacy of machinery and whether it can be delivered.

"Other matters pertaining to whether the purchase is made are management's prerogative and will be examined in due course," he said.

## LANDSLIDE KILLS 2

YAMASKA, Que. (CP) — A landslide this morning in this community 35 miles northeast of Montreal has killed at least two persons and provincial police are searching the debris for more dead.

The landslide destroyed a 400-foot section of the main road into Yamaska and communications have been broken.

Civil protection authorities and provincial police are considering evacuating the area.

## Magazine Bailed Out

TORONTO (CP) — Robert Fulford, editor of Saturday Night, said Friday that a $100,000 grant from Imperial Oil has all but guaranteed the magazine's survival.

He said the company grant is contingent on the magazine raising an additional $300,000 needed to keep Saturday Night operating.

"We have already raised roughly $250,000 . . . so they have all but guaranteed the continuation of the magazine," the editor said.

Publication of Saturday Night, Canada's oldest surviving magazine, was suspended indefinitely Oct. 7 after 87 years.

WORDPLAY

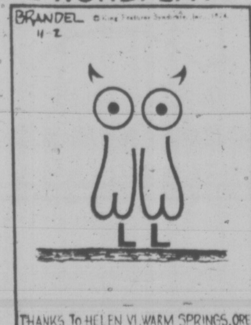


Send your own WORDPLAY, care of this newspaper.

Safeway manager (back to camera) scuffles with newsmen

## Food Price Check Disrupted

VANCOUVER (CP) — A food price check being carried out by Consumer and Corporate Affairs Minister Andre Ouellet was temporarily disrupted Friday by a Safeway store manager who tried to block news photographers covering the event.

Ouellet, who was in Vancouver on a "meet the consumers" visit and to show his concern over inflation, expressed surprise at the incident, which he witnessed from a distance of only a few yards.

He said the manger should not have been disturbed by the presence of news cameras, adding, "I suppose if he has nothing to hide he should not be mad."

The clash occurred midway through Ouellet's 25-minute tour of the store when manager Ed Rigby grabbed the lenses of cameras operated by CBC-TV and CTV photographers, in an unsuccessful attempt to black out the filming.

CBC reporter Bob Gillingham warned Rigby to leave the cameras alone but when Rigby persisted, Gillingham gripped the manger's wrist and forced him back.

Photographers and reporters in the party continued their coverage of Ouellet's visit without further hindrance, although Rigby repeated several times that news cameras were banned from Safeway stores by company policy.

Ouellet said Friday night the price of food here is shocking and he thinks the federal food prices review board may be able to do something about it.

Speaking to about 70 people at a Vancouver-Kingsway Liberal Association meeting, Ouellet said a review board survey of prices like the one conducted recently in Ottawa may help lower prices in B.C.

"I'm going back to Ottawa convinced that the food prices review board has to be continued and I think that the same kind of supermarket surveys that have been done in Ottawa may help lower prices here."

He said the Ottawa surveys lowered the cost of essential commodities there by 10 per cent.

## SCORN GREETS GRANTS

OTTAWA — Opposition MP's greeted with scorn the announcement by Urban Affairs Minister Barney Danson Friday that $500 grants will be paid by the government for one year to buyers of new homes.

Eldon Woolliams (PC—Calgary North) said it could prove to be another "rotten egg subsidy," while John Gilbert (NDP—Broadview) said it is a "cruel hoax" on Canadians buying new homes.

Danson stated in the Commons that he will introduce the legislation authorizing the grant shortly and that it will be retroactive to Friday and last until Nov. 1, 1975.

To qualify for the grant, applicants must be buying their first house and it must be newly-built and previously unoccupied and be their principal residence. He set the following price ceilings on houses qualifying to ensure that they are "moderately priced:"

In Toronto and Vancouver, $44,915; in Ottawa and Hamilton, $41,580; in Victoria, Winnipeg, Calgary, Edmonton and Halifax, $38,247; and in Lethbridge and Montreal, $31,580.

Woolliams said that because of the 10 per cent inflation rate, the price of houses is rising by $3,000 to $4,000 a year and many will be priced beyond the ceiling to qualify for the grant.

He stated that the $500 "subsidy" will do little to deal with the housing crisis in Canada and added that Ottawa should move to increase housing starts, deal with inflation, reduce high mortgage rates and remove the 11 per cent tax on building materials.

## Marchers Honor Diem

SAIGON (AP) — About 500 persons marched peacefully through Saigon today to pay their respects at the grave of the late president Ngo Dinh Diem, who was killed during a military coup 11 years ago.

Organizers for the march charged that police prevented hundreds of persons from attending the ceremonies. Attendance was well below last year's march which drew 5,000 persons.

The marchers, mostly Roman Catholic refugees, walked 10 blocks to the cemetery where Diem and his brother, Ngo Dinh Nhu, are buried.

President Nguyen Van Thieu, meanwhile, continued to come under criticism from his opponents.

An opposition senator, Hong Son Dong, accused Thieu of forcing newspapers to close because of government harassment. The senator is publisher of the daily newspaper Dien Tin.

Retired general Duong Van Minh, leader of the neutalist political group, told a rally Friday that the Thieu regime was "violence-thirsty" and should be replaced by new leaders.

## NEWS BRIEFS

### Shah Eyes $10 Oil

**TEHRAN (AP) — The Shah of Iran said today he will press for a 14-per-cent decrease in the fixed, posted price of oil, but he expected oil company profits to wipe out any gains for the North American consumer. He told a news conference after meeting with U.S. State Secretary Henry Kissinger, that Iran will propose a price of $10 a barrel, a reduction of about $1.65 from current levels.**

### Tanaka Shuffle Set

**TOKYO (UPI) — Prime Minister Kakuei Tanaka, facing his worst political crisis since coming to power two years ago, plans to reshuffle his cabinet before President Ford's state visit in mid-November, the Mainchi Sgibum newspaper said today.**

### Charters to Go?

**WASHINGTON (UPI) — The U.S. Civil Aeronautics Board plans to abolish cheap charter flight rates for members of "affinity groups." CAB said Friday that "flouting of the law" has been widespread.**

## Rejected ICBC Increase 'Substantial'—Strachan

Transport Minister Bob Strachan said Friday he considers the Insurance Corp. of B.C.'s latest contract offer to private insurance agents a "substantial increase".

He also said he had received no word about a threatened boycott of ICBC by the 1,100-member Insurance Agents' Association of B.C.

The Autoplan boycott will be recommended by the association's negotiating committee to a general membership meeting Monday in Vancouver.

The move follows rejection by the committee of the provincial government's latest contract proposal as "totally unrealistic."

"I don't want to make any comment except to say that one year ago the agents agreed to handle the insurance at a 7 per cent basic commission, and 10 per cent for extension insurance," Strachan said.

"Even though I have not yet seen their statement, I want to ensure the public that every effort will be put forth to see the public of this province will be served," the minister said.

Association president Jack Hamilton said: "If the members decide to implement the boycott, the Motor Vehicle Branch simply does not have the facilities to fill the gap.

"We are concerned about service to the public, but the government should realize that we can't provide it if we are forced out of business."

Members of the Insurance Agents' Association handle 80 per cent of all the automobile insurance in the province.

The government is offering them a 7 per cent basic coverage commission, plus $2 for each new or renewal transaction and a 10 per cent option coverage commission.

The association wants a 9 per cent basic rate, plus 10 per cent on optional extensions and a 15 per cent cost of living adjustment.

"They turned us down flat," said Hamilton.

The government's offer will be voted on at Monday's meeting.

ICBC and the insurance agents a year ago negotiated a two-year contract for commissions on ICBC work handled, said Hamilton.

This contract, which went into effect March 1 of this year, provided a 9 per cent basic rate the first year and a 7 per cent rate for the second year, he said.

In June the government agreed to reopen the contract and renegotiate rates for the second year, he said. The current dispute is the result.

Until it is settled and the new contract settled, said Hamilton, member agents will boycott Autoplan training seminars due to start Monday.

Hamilton said the government broke the original contract on numerous occasions.

"The government broke its contract with us by increasing the workload and by not paying us in accordance with our contract terms.

"They paid us only average, not precise amounts, and still owe us thousands of dollars," he said.

Insurance agents have borne a 25 per cent jump in staff costs this year, he said, because the government has been hiring girls at higher

See STRACHAN Page 2

## Missing Girl Link Checked

RCMP are checking the possibility Harvey Louis Carignan, being held in Minneapolis for rape and murder, may have been in the Victoria area last fall.

Sgt. Gerry O'Neil, head of the Criminal Investigation Section in Colwood said police are trying to trace his movements to see if he could be connected in any way to the disappearance of 17-year-old Carmen Robinson.

Carmen has been missing since Dec. 8 when she got off a bus at Burnside and Holland at 10 p.m. and started to walk the 300 yards to her home at 113 Helmcken.

O'Neil said officers are contacting motels and hotels in the area to determine if Carignan ever stayed overnight here.

Carignan, 47, is a suspect in a number of murders and disappearances of women in Minnesota and Washington states. Authorities found road maps in his car with more than 200 circles drawn on them, and fear each may represent a victim. No maps of B.C. were found, however.

The RCMP know he was a frequent visitor to the lower mainland while he lived in Seattle, and believe he may have lived in Vancouver for a time between Sept. 1973 and March 1974.

Chief Superintendent Mark Marcus said Friday he and newly appointed head of the RCMP special murder squad, Staff Sgt. Jim Steenson will go to Seattle early next week to discuss the case with U.S. authorities.

Marcus described Carignan as a transient. Police in the U.S. have determined he put 100,000 miles on his car in the nine-month period prior to his arrest late last month in Minneapolis.

Marcus said he wants to investigate Carignan in the light of five or six unsolved murders of women in B.C. over the past two years.

## INDEX


| | Page |
|---|---|
| Births, Deaths | 34 |
| Classified | 34 - 45 |
| Comics | 32 |
| Entertainment | 21 - 23 |
| Family | 26, 27 |
| Finance | 8, 9 |
| Sports | 12, 13 |
| TV, Radio | 35 |


## Saturday Features


| | Page |
|---|---|
| Audrey Johnson | 23 |
| Books | 7 |
| O.C. Soccer | 2 |
| Chess | 30 |
| Gardening | 10 |
| Church | 28, 29 |
| Rolling Stone | 21 |
| Stray Feathers | 3 |
| Travel | 18, 19 |


## Huge Montreal Fire Loss

MONTREAL (UPI) — Striking firemen remained off the job early today as at least four major blazes raged out of control in the city's east end, driving scores of persons from their homes and razing thousands of dollars worth of property.

Only skeleton crews of department officials battled the blazes as some 2,400 striking firemen remained off their jobs for the second day to press demands for a cost-of-living allowance.

By dawn, firefighters had been summoned to least seven serious blazes since 9 p.m. Friday night. Three of the fires were still out of control at daybreak.

Police and fire department officials reported no loss of life or serious injuries but said property damage would be enormous. City officials summoned firefighters from suburban cities to cope with the situation.

The firemen walked off their jobs at midnight Thursday in a long simmering dispute with city hall. Mayor Jean Drapeau failed in a 10-hour meeting late Friday and early today to persuade the firemen's association to end the strike.

One of the fires, at Papineau and Mount Royal avenues, raged out of control, while riot police drove away striking firemen who were harassing the firefighters.

Two other major blazes in the city were located at Wolfe and Sherbrooke and at Plessis and Lafontaine avenues.

The Sherbrooke Street fire had levelled three buildings by early morning and at least four more were ablaze.

Mayor Jean Drapeau met with the executive of the Montreal firemen's association into the morning hours but the talks ended in a stalemate.

"I could not accept or let the people of Montreal be the victoms of a holdup," Drapeau said.

# Medicare Sought for Prosthetics

By DON VIPOND
Times Staff

Medicare—which covers almost all British Columbians—will pay for your operation, but if you need an artificial limb, a special brace or splint, the bill comes to you.

It can be a fat bill too, up to $1,700 for an artificial leg reaching above the knee, $300 to $400 for some braces.

Health Minister Dennis Cocke said Friday it's the government's long-term policy to bring prosthetics, limbs and braces, under medicare.

But a Saanich woman, Mrs. Dylis Poole of 5207 Santa Clara, is tired of waiting and wants to launch a "crusade" in hopes grassroots pressure will bring the government to action. Mrs. Poole's husband lost a leg to osteomyelitis.

It was cash on the barrelhead, $400 in those days, for that first limb but without it her husband couldn't return to work, become a productive member of society again, she says.

And, after all, that's one of the main objectives of health insurance.

Mrs. Poole thinks there's a general reluctance on the part of the people who have needed and had to pay for prosthetics "to come forward and grumble."

She hopes that those who feel as she does will get in touch with her so some organized pressure on government can be mounted.

Cocke said that while his department is taking a hard look at the feasibility of extending coverage to prosthetics, one problem is "where does it start and where does it end?"

Should eye glasses and hearing aids be included, for example? And what priority should such coverage get, related to the cash available for health care?

The massive report on health security for British Columbians, prepared for Cocke by Dr. Richard Foulkes, deals with prosthetics on a single page.

It estimates 44,000 people in B.C. require some form of prosthetic device and paid an estimated $750,000 for them in 1973.

Apart from the Workmen's Compensation Board, no government program offers assistance to such purchasers, the report says. Aid in other provinces varies, from full insurance coverage in Manitoba to private agency assistance in the Maritimes.

Whether prosthetics should be covered, or perhaps a subsidized benefit, is essentially a decision for government, Foulkes says.

But another figure he presents shows how expanding coverage would jump the cost. An estimated $4.4 million was spent on hearing aids in B.C. last year.

J. A. Pentland, whose Vancouver firm is a major supplier of orthopedic appliances, said Friday an artificial limb can represent an average annual cost of $300—for life.

Patients change anatomically and apart from wear, an artificial limb should be changed every five years.

He estimates that not more than 5 per cent of his customers are without some sort of financial assistance from the WCB or another agency.

"But it's this 5 per cent, who want to get back doing something, who are stuck."

The government should help this group back to productivity—"it's an investment," he says.

But he also thinks people needing a prosthetic should pay "something" towards it—"otherwise they'll want two."

THE BETTER HALF — By Barnes

"If you tell me one more time to do something about the grocery bill; I will! I'll tape your mouth shut before dinner!"

# LUNA ORBITING MOON

MOSCOW (Reuter) — The Soviet Luna-23 automatic space station went into orbit round the moon today, Tass news agency announced.

The station was launched last Monday.

Tass said the lowest part of the orbit was 58 miles above the moon's surface and the highest was 64.5 miles.

The station was going round the moon once every one hour and 57 minutes. Systems aboard the station were working normally, it said.

Luna-23 is the second unmanned Soviet space stations now in orbit around the moon.

Luna-22 was launched June 3 and five days later took pictures of the moon's surface from a height of 15 miles.

**BOAT-POWERED** flight around Manhattan Island, non-stop, is being made by Gary Cook, world famous para-skier, with skyscrapers as a backdrop. His objective was to complete the trip in less than two hours.

## Magruder Knew Plot For Blame

WASHINGTON (AP) — Jeb Stuart Magruder has testified that even as he participated in the early stages of the Watergate cover-up, he knew that senior Nixon re-election committee officials were planning to sacrifice him to save themselves.

Magruder said that in the summer of 1972 John Mitchell and others were manoeuvring to have him take the blame for Watergate.

Magruder, 39, testified Friday during his fourth day on the witness stand at the Watergate cover-up trial. Defence lawyers will resume cross examination of the former deputy director of the Nixon re-election committee when the trial enters its sixth week Monday.

Defendant Kenneth Parkinson's lawyer, Jacob Stein, questioned Magruder about allegations that Magruder could not account for large amounts of campaign funds to the committee.

"I never took any money from the committee and you know that," Magruder said. "That was another part of the efforts of the defendants to make me a scapegoat."

Besides Mitchell and Parkinson, the other defendants in the trial are former White House aides John Ehrlichman and H. R. Haldeman, and former Nixon campaign official Robert Mardian.

Stein had said earlier that Mitchell, talking to Parkinson in July of 1972, had accused Magruder of being a liar and of having "sticky fingers" in his handling of committee funds.

Magruder said that while he admitted knowing of the break-in in advance and then spending nine months attempting to cover it up, he never stole any campaign money.

# Students Shot From 300 Feet

CLEVELAND (AP) — Three victims of the 1970 Kent State University shootings have testified that they were more than 300 feet away from Ohio national guard troops when they were fired upon.

Donald MacKenzie of Millersville, Pa., Douglas Wrentmore of New Brunswick, N.J., and Robert Stamps of Coral Gables, Fla., said Friday they were in a parking lot at the bottom of the hill on which guardsmen were standing when the shooting began.

Their testimony came in the trial of eight former guardsmen accused of violating the civil rights, assaulting and intimidating four students who were killed and nine who were wounded in a confrontation between guardsmen and demonstrators protesting U.S. involvement on Cambodia.

MacKenzie said one guardsman turned and fired a shot after reaching the top of the hill, and then others turned and fired.

He said he started to run and was about 450 feet from the troops when a bullet entered the back of his neck and emerged from his left cheek, shattering his jawbone.

Defence lawyers maintain MacKenzie was hit by a small-calibre non-military bullet. MacKenzie said he knew the bullet had been examined, but he said he did not know the results after the tests.

Wrentmore was shot in the leg and Stamps was hit in the right buttock.

The three witnesses said students had taunted guardsmen and threw rocks on the university commons below the hill where the demonstration began May 4, 1970, but had scattered when guardsmen marched toward them. They said there was no rush by demonstrators toward guardsmen just before the firing began, as the defence contends.

## AIR CANADA PILOTS SETTLE

MONTREAL (CP) — Air Canada and the 1,500-member Canadian Airline Pilots Association announced Friday they have reached a tentative agreement on a new contract, averting a possible strike.

## Cyprus Troop Cut Eyed

Continued from Page 1

bishop Makarios five days earlier.

Turkish troops quickly moved across the island and seized the northern third.

The call for troop withdrawals applies to both the Turkish invasion army and the Greek officers with the Cypriot National Guard who staged the anti-Makarios coup and have since led Cypriot resistance against the Turks.

The resolution appeals to all nations to respect "the sovereignty, independence, territorial integrity and non-alignment of the Republic of Cyprus and to refrain from all acts and interventions directed against it."

The assembly also asked for continued humanitarian assistance for Cyprus through the United Nations and co-operation of all parties with the UN peace-keeping force on the island.

# the weather

Under the influence of a ridge of high pressure mainly sunny skies will prevail over southern coastal areas today and Sunday except for patchy low cloud or fog. Over the southern interior cloudy skies in the morning today and Sunday will be followed by improving conditions in the afternoon. Contrasting with this weather is the precipitation on the north coast produced by a succession of Pacific storms moving from the southwest. Some cloudiness and a few showers will accompany these storms as they pass across the central interior of the province and weaken.

**DOMINION PUBLIC WEATHER OFFICE 5 A.M. FORECASTS Valid Until Midnight Sunday**

**Greater Victoria Region**— Today and Sunday, sunny with a few cloudy periods. Morning fog. Highs both days 50 to 55. Los tonight near 40.

**East Vancouver Island Region** — Today and Sunday, sunny with a few cloudy periods. Patches of low cloud or fog in the morning. Highs both days . . . in the low fifties. Lows tonight 35 to 40.

**North and West Vancouver sland Region** — Today, clear with a few cloudy periods except northern portions becoming cloudy tonight. Becoming windy northern portions. Sunday, mainly sunny except cloudy in the north. Continuing windy northern portions. Highs both days around 50. Lows tonight in the high thirties or low forties.

**Greater Vancouver, Lower Mainland Regions** — Today and Sunday, mainly sunny except for patchy low cloud or fog in the morning. Highs both days, in the low fifties. Lows tonight 35 to 40.

**TEMPERATURES**

| | | | |
|---|---|---|---|
| **Yesterday** | | | |
| Victoria | 54 | 43 | — |
| Normal | 53 | 43 | — |
| **One Year Ago** | | | |
| Victoria | 50 | 37 | — |
| **Across the Continent** | | | |
| Kenora | 34 | 27 | .11 |
| Winnipeg | 39 | 28 | .06 |
| Brandon | 31 | 22 | .01 |
| Regina | 35 | 23 | — |
| Saskatoon | 34 | 17 | — |
| Prince Albert | 30 | 15 | — |
| N. Battleford | 31 | 22 | — |
| Swift Current | 33 | 23 | — |
| Medicine Hat | 40 | 34 | — |
| Lethbridge | 37 | 33 | — |
| Calgary | 39 | 27 | — |
| Edmonton | 39 | 22 | — |
| Penticton | 52 | 46 | — |
| Cranbrook | 41 | 32 | — |
| Castlegar | 48 | 46 | .02 |
| Vancouver | 52 | 34 | — |
| Prince Rupert | 51 | 48 | .16 |
| Prince George | 36 | 23 | — |
| Ger'sen Ldg. | 31 | 25 | — |
| Mackenzie | 35 | 33 | — |
| Kamloops | 48 | 33 | .02 |
| Revelstoke | 46 | 43 | — |
| Blue River | 43 | 28 | .01 |
| Dawson City | 26 | 18 | — |
| Fort Nelson | 45 | 24 | — |
| Peace River | 42 | 21 | — |
| Whitehorse | 45 | 34 | — |
| Fort St. John | 46 | 32 | — |
| Yellowknife | 33 | 11 | — |
| St. Johns | 53 | 36 | .48 |
| Halifax | 61 | 39 | — |
| St. John | 55 | 37 | — |
| Montreal | 65 | 34 | .31 |
| Ottawa | 64 | 35 | .11 |
| Toronto | 73 | 46 | — |
| North Bay | 58 | 30 | — |
| Churchill | 27 | 23 | — |
| The Pas | 34 | 25 | — |
| Thunder Bay | 43 | 36 | .35 |
| New Westmistr. | 55 | 47 | — |

**U.S. Temperatures:** Chicago 81, 52; Minneapolis 59, 38; New York 79, 63; Miami 78, 73; Boston 77, 53; Washington 86 63; Los Angeles 66, 52; San Francisco 62, 53; Denver 55, 37; Las Vegas 62, 46; Phoenix 68, 55.

**World Temperatures:** Athens 63, 52; Rome 50, 36; Paris 50, 43; London 50, 45; Berlin 46, 37; Amsterdam 46, 34; Brussels 54, 41; Madrid 57, 36; Moscow 41, 36; Stockholm 41, 36; Tokyo 64, 50; Hong Kong 77, 66; Singapore 90, 73.

**CITY'S WEATHER RECORD**

| | |
|---|---|
| Sunshine, Nov. | 5.1 hrs. |
| Last Nov. | 8.5 hrs. |
| Normal (30 years) | 4.6 hrs. |
| Sunshine, 1974 | 2,092.4 hrs. |
| Last Year | 2,158.8 hrs. |
| Normal (30 years) | 2,053.2 hrs. |
| Precipitation, Nov. | .89 ins. |
| Last Nov. | — ins. |
| Normal (30 years) | .08 ins. |
| Precipitation, 1974 | 17.57 ins. |
| Last year | 10.09 ins. |
| Normal (30 years) | 17.76 ins. |

**SUNRISE, SUNSET SUNDAY**
(Pacific Standard Time)
**Sunrise 7.03 Sunset 16.52**

**TIDES AT VICTORIA HARBOR**
(Tides listed are Pacific Standard Time)

| | Time H.M. | Ht. Ft. | Time H.M. | Ht. Ft. | Time H.M. | Ht. Ft. | Time H.M. | Ht Ft |
|---|---|---|---|---|---|---|---|---|
| 2 | 08.05 | 8.0 | 09.45 | 7.8 | 13.30 | 8.8 | 22.45 | 1.1 |
| 3 | 08.45 | 8.2 | 10.45 | 8.0 | 13.44 | 8.8 | 23.30 | 1.2 |
| 4 | 09.25 | 8.4 | 11.40 | 8.0 | 14.30 | 8.5 | | |
| 5 | 00.20 | 1.6 | 10.00 | 8.4 | 12.55 | 7.9 | 15.10 | 8.1 |
| 6 | 01.10 | 2.1 | 10.40 | 8.4 | 14.35 | 7.4 | 15.40 | 7.4 |
| 7 | 02.05 | 2.8 | 10.45 | 8.4 | 16.20 | 6.6 | 19.20 | 6.6 |

**TIDES AT FULFORD HARBOUR**

| | H.M. Time | Ft. Ht. | H.M. Time | Ft. Ht. | H.M. Time | Ft. Ht. | H.M. Time | Ft. Ht. |
|---|---|---|---|---|---|---|---|---|
| 2 | 07.45 | 11.3 | 12.25 | 9.6 | 16.25 | 10.6 | | |
| 3 | 00.10 | 1.5 | 08.40 | 11.4 | 13.20 | 9.6 | 17.05 | 10.4 |
| 4 | 00.55 | 1.6 | 09.25 | 11.5 | 14.35 | 9.5 | 17.45 | 10.0 |
| 5 | 01.40 | 2.0 | 10.15 | 11.5 | 16.00 | 9.1 | 18.45 | 9.3 |
| 6 | 02.35 | 2.6 | 10.55 | 11.5 | 17.25 | 8.3 | 20.10 | 8.6 |

**TIDES AT SOOKE HARBOR**

| | Time H.M. | Ht. Ft. | Time H.M. | Ht. Ft. | Time H.M. | Ht. Ft. | Time H.M. | Ht. Ft. |
|---|---|---|---|---|---|---|---|---|
| 2 | 04.25 | 7.6 | 07.25 | 7.2 | 13.40 | 10.1 | 22.15 | 1.9 |
| 3 | 05.25 | 7.6 | 07.55 | 7.3 | 14.20 | 10.0 | 23.00 | 2.0 |
| 4 | 06.45 | 7.6 | 08.45 | 7.5 | 15.15 | 9.8 | 23.50 | 2.3 |
| 5 | 07.45 | 7.7 | 11.05 | 7.5 | 16.00 | 9.3 | | |
| 6 | 00.35 | 2.7 | 08.50 | 7.8 | 12.35 | 7.3 | 17.20 | 8.6 |
| 7 | 01.30 | 3.2 | 09.10 | 8.0 | 14.10 | 6.8 | 18.30 | 7.9 |
| 8 | 02.20 | 3.8 | 09.40 | 8.3 | 15.35 | 5.9 | 20.20 | 7.2 |

# Silver Threads Activities

**VICTORIA**

MONDAY: 8:30 a.m.—Drop-in, cards, shuffleboard, pool, library; 9:30 a.m.—arts and crafts; 11:30 a.m.—lunch; 1:00 p.m.—arts and crafts, stamp club; 1:15 p.m.—bridge; 7:20 p.m.—whist.

TUESDAY: 8:30 a.m. Drop-in, cards, shuffleboard, pool, library; 9 a.m.—Day trip to Bellingham; 9:30 a.m.—Arts and crafts; 10 a.m.—Social bridge, keep fit class; 11:30 a.m.—lunch; 1 p.m.—Arts and crafts, garden club, social club every 3rd Tuesday; 1:30 p.m.—films; 7:30 p.m.—Old time dance, members only, 50c each; 3 p.m.—Bowling at Town & Country.

WEDNESDAY: 8:30 a.m.—Drop-in, cards, shuffleboard, pool, library; 9:30 a.m.—Arts and crafts; 10 a.m.—kitchen Band; 11:30 a.m.—lunch; 1 p.m.—arts and crafts, chess club, social bridge; 1:15 p.m.—singsong and concert 1:30 p.m.—conversational French; 7:20 p.m.—whist.

THURSDAY: 8:30 a.m.—Drop-in, cards, shuffleboard, pool, library; 9:30 a.m.—Arts and crafts; 10 a.am.—Conversational Spanish; 11:30 a.m.—Lunch; 1 p.m. — Arts and crafts; 2 p.m. — Old time dance.

FRIDAY: 8:30 a.m.—Drop-in, cards, shuffleboard, pool, library; 9:30 a.m.—Arts and crafts; 10 a.m.—Graduate bridge; 11:30 a.m.—Lunch; 1 p.m.—Arts and crafts; 1:15 p.m.—bridge; 1:30 p.m.—Choral group; 7:15 p.m.—Cribbage.

SATURDAY: 11 a.m.—Drop-in, shuffleboard, pool, 1:00 p.m.—Whist, chess club; 7:30 p.m.—"500" card game.

SUNDAY: 1 to 4 p.m.—Drop-in.

**ESQUIMALT**

MONDAY: 10 a.m.—Learn to dance classes; 1:30 p.m.—Carpet bowling, oil painting with Mr. Bates.

TUESDAY: 10 a.m.—Oil painting with Mrs. Mawby, quilting; 1:30 p.m.—2nd year ceramics, oil painting with Mr. Bates.

WEDNESDAY: 10 a.m.—Silver Singers practice, liquid embroidery; noon—Hot lunch; 1:30 p.m.—Novelties class, whist.

THURSDAY: 2 p.m.—Fall bazaar. Many handicrafts, handknits, ceramics, white elephants, christmas gifts, baked goods, and much more. Fancy tea includes a chance at the door prize: dinner for two at the Cordon Bleu. Quilt and other raffles. Esquimalt United Church Hall. (Admirals at Lyall, Lyall St. enterance).

FRIDAY: 10 a.m.—Learn to carpet bowl, quilting; 1:30 p.m.—Dance, music by the Jubilee Band.

**SAANICH**

MONDAY: 9:30 a.m.—Hampton choir practice, beginners and advanced pottery classes, billiards, shuffleboard, drop-ins; 11:30 a.m.—Soup and sandwich lunch; 1 p.m.—Bridge meeting, duplicate and contract bridge; 1:30 p.m.—Dressmaking; 7 p.m.—Hampton Happy Gang Orchestra practice.

TUESDAY: 9:30 a.m.—Carpet bowling, basketry, lapidary, beadwork; 10 a.m.—Program committee meeting; 11:30 a.m.—Hot Meal; 1:30 p.m.—Progressive whist, chess.

WEDNESDAY: 9:30 a.m.—Leatherwork, oil painting, ballpoint embroidery; 11:30 a.m.—Hot meal; 12:30 p.m.—Films; 1:30 p.m.—Concert; 7:30 p.m.—Dance.

THURSDAY: 9:30 a.m.—Carpet bowling, billiards, quilting; 11:30 a.m.—Hot Meal; 1:30 p.m.—Bridge, oil painting, billiards, drop-ins, advanced French, weaving.

FRIDAY: 9:30 a.m.—Novelty class, lapidary, beginners carpet bowling; 11:30 a.m.—Soup and sandwich lunch; 1:30 p.m.—Jacko, billiards, drop-ins; 7:30 p.m.—Progressive whist.

SATURDAY: 9:30 a.m.—Songmen practice; 1:30 p.m.—Cribbage, billiards, drop-ins.

SUNDAY: 2 p.m.—Concert Orchestra practice.

Reading and record library available.

Volunteer drivers needed to drive handicapped members to and from the centre.

Tea served at 10:15 a.m. and 2:50 p.m.

**SIDNEY**

MONDAY: 9 a.m.—Cards, horseshoes, shuffleboard, library; 10 a.m.—Quilting, ceramics; Noon—Lunch; 1 p.m.—French, ceramics; 2 p.m.—Films.

TUESDAY: 9 a.m.—Cards, horseshoes, shuffleboard, library; 10 a.m.—Oil painting, Serenaders practice; Noon—Lunch; 1 p.m.—Watercolors, oils; 1:15 p.m.—Whist. 7 p.m.—Shuffleboard.

WEDNESDAY: 9 a.m. Cards, horseshoes, shuffleboard, library; 10 a.m.—Rug hooking, novelties; 10:30 a.m.—Mah-jongg; Noon—Hot dinner; 2 p.m.—Concert; 7 p.m.—Band practice.

THURSDAY: 9 a.m.—Cards, horseshoes, shuffleboard, library; 9:30 a.m.—Carpet bowling; 10 a.m.—Liquid embroidery, weaving; Noon—Lunch; 1 p.m.—Dressmaking, bridge, beadwork; 7 p.m.—Crib.

FRIDAY: 9 a.m.—Cards, horseshoes, shuffleboard, Library; 10 a.m.—Needlepoint, Keep fit, quilting; Noon—Lunch; 1 p.m.—Knitting; 1:30 p.m.—Stetch and sew; 2 p.m.—Jacko, 7 p.m.—Evening cards.

SATURDAY: 1 to 4 p.m.—Open for drop-ins.

Morning coffee and afternoon tea served everyday. Senior Citizens of the district and visitors welcome.

## 'CHICKEN' KILLS

RANTOUL, Ill. (UPI) — Two carloads of teenagers, who authorities say may have been playing "chicken," collided head-on on a rural Champaign country road Thursday night, killing six of the youths and injuring three others — one critically.

Sheriff's police deputy Robert Clark said the cars "came together at a point of impact almost in the centre of the roadway. There were no tire or skid marks or any other indication of braking."

Champaign county deputy coroner Michael Heath said early speculation was the youths may have been playing "chicken."

STAMPS
WANTED
Appraisals, Collections, Accumulations, Estates.
B. Schulze Stamps Ltd.
R.R. 7, Victoria—479-5745

## O.C. Soccer Standings

# Ipswich Nips Liverpool 1-0

LONDON (CP) — A late goal by Brian Talbot gave Ipswich Town a 1-0 win today over first-place Liverpool to tighten the race for the First Division title in English League soccer.

It was a welcome return to form for Ipswich after a run of six games with only one goal scored. Talbot fired the ball through a maze of legs in the 83rd minute to beat goalkeeper Ray Clemence.

Liverpool has 21 points but is followed by Ipswich, Everton and Manchester City with 20 points each. Liverpool, however, has a game in hand on the other three.

Ipswich is ranked second with a better goal average, while Everton is third and Manchester City fourth. Everton took over third with a 2-0 win over Manchester.

John Connolly got his first goal of the season for Everton in the eighth minute. Gary Jones clinched the win in the 85th minute.

**ENGLISH LEAGUE**

**Division I**
Arsenal 0 Wolverhampton 0
Birmingham 2 Chelsea 0
Everton 2 Man City 0
Ipswich 1 Liverpool 0
Leeds 0 Derby 1
Leicester 1 Burnley 0
Newcastle 1 Luton 0
Queen's P Rangers 2 Coventry 0
Sheffield 2 Carlisle 1
Stoke 2 Tottenham 2
West Ham 3, Middlesbrough 0

**Division II**
Blackpool 3 Sheffield 1
Bolton 2 Notts Forest 0
Bristol R 0 Southampton 1
Cardiff 2 Sunderland 0
Fulham 3 Aston Villa 1
Man United 4 Oxford 0
Notts C 5 Hull 0
Oldham 1 Millwall 1
Portsmouth 0 Bristol C 1
West Brom 1 Norwich 1

**Division III**
Blackburn 1 Bury 0
Bournemouth 1 Port Vale 2
Charlton 0 Plymouth 2
Chesterfield 2 Walsall 2
Colchester 1 Wrexham 1
Crystal P 1 Peterborough 1
Halifax 3 Preston 0
Hereford 1 Huddersfield 1
Swindon 3 Grimsby 2
Tranmere 1 Brighton 2
Watford 1 Aldershot 1

**Divison IV**
Barnsley 1, Brentford 1.
Chester 4, Rochdale 0.
Hartlepools 3, Workington 0.
Mansfield 3, Bradford 0.
Reading 3, Darlington 0.
Rotherham 1, Newport 1.
Scunthorpe 1, Crewe 1.
Shrewsbury 0, Lincoln 4.

**SCOTTISH LEAGUE**

**Division I**
Arbroath 1, Dundee U. 3.
Ayr 3, Hearts 3.
Celtic 1, Aberdeen 0.
Dumbarton 2, Airdrieonians 0.
Dundee 4, Clyde 1.
Hibernian 5, Morton 0.
Motherwell 1, Dunfermline 2.
Partick 2, Kilmarnock 2.
St. Johnstone 1, Rangers 2.

**Division II**
Albion 1, Queen's Pk 2.
Cowdenbeath 1, Brechin 2.
East Fife 2, Berwick 1.
E. Stirling 1, Raith 1.
Meadowbank 1, Falkirk 0.
Montrose 2, Forfar 1.
Queen of S. 1, Alloa 1.
St. Mirren 0, Hamilton 1.
Stirling 3, Clydebank 3.
Stenhousemuir 0, Stranraer 0.

**IRISH LEAGUE**
Ards 0, Glentoran 2.
Bangor 3, Glenavon 3.
Crusaders 2, Cliftonville 0.
Larne 3, Coleraine 1.
Linfield 2, Ballymena 0.
Portadown 0, Distillery 0.

## Strachan

Continued from Page 1

wages than agents normally paid.

The B.C. Automobile Association, an ICBC dealer not a member of the insurance association, has expressed sympathy for the agents' protest.

BCAA president George Bradley said the association is "not at all happy with the new commission rate structure."

Hamilton said the government's contract propsals would mean an 11 per cent reduction in income to handle Autoplan business until march, 1976.

"There is no way our members can afford that kind of loss in income," he said.

"We note that the ICBC's own staff has already been given a 10 per cent cost-of-living increase, even before their new contract is signed, and yet we as agents are being asked to accept a big reduction."

Meanwhile, the general manager of the Insurance Corporation of British Columbia said that if insurance agents boycott Autoplan 1975 the company will continue to provide full services.

## Small Tremor Shakes City

A minor earthquake centred in the Gulf Islands shook Victoria Friday but there was no reported damage.

Dominion Astrophysical Observatory seismologist Garry Rogers said the quake, which registered four on the Richter scale, occurred at 12:23 p.m. and lasted a few seconds. Major damage occurs when a quake reaches seven on the scale.

Rogers said the quake could have been felt by someone in Victoria if they were indoors.

The last recorded earthquake based in the Gulf Islands reached four on the scale in February, 1969.

## New Light On Tuesday

The City of Victoria traffic engineering department has installed new traffic signals at the intersection of Superior and Menzies Streets.

These lights will be turned on Tuesday morning at 10 a.m. and motorists are urged to use extreme caution at this location to allow drivers and pedestrians to become accustomed to this new signal.

Leathers
NOW AVAILABLE IN
BIG 'N TALL
SIZES
New for spring – a great new selection of western-cut pigskin jackets . . . Centre vent. Four patch pockets with envelope flaps.
Tan Caramel
SIZES 40-56
Our prices are like our staff – friendly!
Mr. Big'n Tall SHOP LTD.
Government and Johnson
Victoria 388-5933
Chargex Mastercharge
American Express

FJALLRAVEN
BACKPACK
Medium size pack and frame combination. Exceptionally strong frame and waterproof bag. Ideal for travelling around Europe or trips in the mountains.

ABC RECREATIONAL EQUIPMENT
VICTORIA: 564 Yates Street 384-6522
VANCOUVER: 577 Richards (2nd Floor) 687-7885
1822 West 4th Avenue 731-4018
Specializing in down-filled gear, backpacks cross-country skis, snowshoes, tents, and boots.

**FIRST IN-SCHOOL** concert of the new Victoria Symphony season took place at Spectrum and Colquitz secondary schools this week. Almost the total school populations turned out for the concerts conducted by Laszlo Gati. At both schools the orchestra was greeted with an ovation at conclusion of the 45-minute program. The Symphony Society hopes to provide at least two more of these concerts if necessary funds are forthcoming from the school board.

STRAY FEATHERS
harold hosford

# New Use for Moonlight —Exploring Migration

Twenty-five years ago moonwatching was the rage among North American birdwatchers. No, they weren't all possessed by some lunar-induced insanity; they were studying birds!

At a time when the idea of putting a man on the moon was still little more than a gleam in the eyes of a few space scientists, students of birds and their habits were discovering a new use for the moon — or at least for its shining orb as seen from the earth.

The discovery came accidentally, the result of lunar observations unrelated to bird study. Moonwatchers of another cloth found that migrating birds could be picked out as their flight paths brought them between the moon and the observer, in other words as they were silhouetted against the moon's disc.

It was only a short step from this discovery to the concept that by concerted observations from many points on the earth's surface the whole question of bird migration at night could be explored.

Night migration was well-known at the time but its magnitude was only beginning to be fully understood.

Counting and identifying some of the thousands of birds killed annually in night collisions with major television antennae revealed something of the size and composition of the night flights but moonwatchers were unprepared for what their nocturnal activities were about to uncover.

The main effort of migration study by moonwatching came in the late 40s and early 50s. It was not a haphazard affair but a well co-ordinated effort directed by scientists at the University of Louisiana.

Observing stations from Panama to Prince Albert were set up each spring and fall to monitor the movements of the birds.

Before the moonwatchers went into action it was generally believed that nocturnal migrants travelled all night. This idea died quickly as the continental moon watch revealed that the maximum movements took place near midnight with little migration in the early evening or as morning approached.

The lunar studies led to other notable discoveries about night migration. They revealed, for example, that unlike diurnal migrants which follow well-defined flight lines and keep bunched in flocks, nocturnal migrants are scattered, remarkably uniformly, through the sky.

While specific identification was not usually possible under moonwatching conditions, some broad generalizations could be made. Waterfowl were readily identifiable and even broke down between geese and ducks; shorebirds, too, were readily tagged but the vast host of passerine species — sparrows, warblers and their like — usually left the observers guessing.

But just when the future of moonwatching-birdwatching as an excse for all-night absences seemed assured, the bubble burst. Technology, in the form of radar, reared its ugly head and the radar screen took over from the birdwatcher.

It was the identification of electronic phenomena, affectionately called angels by the operators, that finally made the moonwatcher obsolete.

The angels turned out to be birds and the new study of night migration by radar observations, was born.

Since then this type of birdwatching has been taken over by the scientist with access to the sophisticated equipment required for the work; the layman has had to return to his diurnal activities.

But the moon is still there and birds still migrate at night and, for anyone so inclined, there's still a chance to experience the peculiar thrill that comes with your first sighting of a migrating bird as it silently floats across the lunar disc.

# Food Basket Survey Shows Sugar Leaves Sour Taste

By MARJ GRAY
The Canadian Press

The rising cost of sugar continues to leave a sour taste with most Canadians, the October food basket survey shows.

Winnipeg is the only city of 12 surveyed by The Canadian Press which showed no sharp increase in sugar prices, with the cost there remaining the same as September — $2.32 for five pounds of white granulated.

The constant climb in sugar prices reflects a world shortage which pushed the price on Toronto and Montreal markets for 100 pounds to $49.65 in October this year from $13.40 last November.

John McCreight, president of the Purchasing Management Association of Canada, calls the drastic increases unjustified and blames them on a "strong speculative element" affecting the world market.

While sweets are out, it appears ground chuck is in — the price across the country tended to drop, except in Quebec City where it rose 50 cents a pound.

Yet even price decreases for chuck of up to 34 cents a pound are not enough, one Ontario beef producer says.

Grant Burroughes, president of the Ontario Beef Improvement Association, says the wholesale price of imported boneless beef is dropping faster than the supermarket price. He says someone in the middle is making a fast profit.

The 17 items in the market basket are priced in the same supermarkets on the last Tuesday of each month.

They include one pound each of sirloin-tip roast beef, all-beef wieners, centre-cut loin of pork, top-grade chicken, ground chuck steak, frozen cod fillets, top-grade butter, tomatoes, frozen green peas, drip coffee and apples.

Also included are one dozen medium eggs, one quart of whole milk, a 24-ounce loaf of sliced white bread, 10 pounds of first-grade potatoes, five pounds of white granulated sugar and a 24-ounce can of halved pears.

Some findings, compared with last month as well as the total price in October 1973: Halifax: Coffee slipped 33 cents to $1.12, but the sugar for it cost 27 cents more at $2.64. Tomatoes went up 11 cents to 49, wieners 10 cents to $1.05 and eggs eight cents to 88. Milk and butter were up five and three cents at 49 and 93 cents, apples down 27 cents at 26 and cod down three cents to $1.09. Potatoes dropped two cents to 95. The October total of $16.47 was higher than September's $15.24 total, which did not include pork. The October, 1973, total was $13.84.

Toronto — Potatoes dropped 89 cents to 88 and roast beef went down 58 to $1.56. Sugar was up 34 cents at $2.83, wieners up 18 cents at $1.10 and pears up 13 cents at 69. Tomatoes also went up 10 cents to 59, and peas increased seven cents to 43. Chuck and cod both dropped 20 cents to $1.08 and 99 cents respectively, with apples 33 cents less at 30 and coffee down 10 cents at $1.07. Pork was down 12 cents to $1.12 and bread and chicken were each down two cents to 30 and 82 respectively. Eggs were one cent less at 78. The October $15.92 total was less than the $17.67 in September. October, 1973, total was $13.26.

Vancouver: Wieners led the increase at 60 cents to $1.69 with sugar 36 cents more at $2.75. Also increased were: Pears 12 cents to 73, apples seven cents to 33, peas eight cents to 48, tomatoes 10 cents to 49, eggs five cents to 83, bread two cents to 54, milk two cents to 50, and chicken two cents to 95. Roast beef was 40 cents less at $1.89, pork was down 50 cents at $1.45, chuck and cod each dipped 20 cents to 89 and $1.25 respectively, while potatoes were down 27 cents to 66. The October total was $17.67, a little less than $17.80 in September. The October, 1973, total was $14.10.

# BEATLE REUNION?

LONDON (AP)—John Lennon says the Beatles have been offered $7 million to get together again, but he won't say who made the offer.

"For a full Beatles reunion, I have been offered $7 million. And I could get about $2 million just by myself," Lennon was quoted as telling London reporters in a New York interview.

The Beatles, the hottest music group of the 1960s, broke up five years ago.

FELICE'S CATERING
FOR ANY PARTY
ANYWHERE
For Information
Ph. 382-3239

inventors
Manufacturers Need New Products
If you have an idea for a new product or a way to make an old product better contact us—"the idea people." We will develop your idea introduce it to industry negotiate for a cash sale or royalty licensing Write or phone for our Free Inventor's Kit It has a special Invention Record form an important brochure Inventions — Their Development Protection & Marketing and a Directory 500 Corporations Seeking New Products (It also tells you why we're known as "the idea people."
the idea people
RAYMOND LEE ORGANIZATION
Pacific Center 700 W Georgia St Vancouver 1 B C
Phone (604) 687-5000
Yes, I'd like to find out how to take action on my idea
Please send me your Free Inventor's Kit No F 23
Name Please Print
Address
City Province Zip
SAN FRANCISCO LOS ANGELES TORONTO VANCOUVER DENVER CHICAGO

# Food Policy Secret

OTTAWA (CP) — External Affairs Minister Allan MacEachen leaves for Rome this weekend, his proposals for the much-heralded world food conference still a closely-guarded secret.

He refused to indicate in the Commons Friday what he will propose at the conference, generally conceded to be one of the most important in recent times. He will speak to the conference next Wednesday.

He told Flora MacDonald (PC-Kingston and the Islands) that the Canadian speech will be more effective if there is no advance indication of its contents.

Andrew Brewin (NDP-Toronto Greenwood) and John Diefenbaker (PC-Prince Albert) were qually unsuccessful in attempting to pry information from MacEachen and Agriculture Minister Eugene Whelan, who head the Canadian delegation.

# TOURNIQUET—NOT TRANSFUSION URGED FOR B.C. TEL CASH BID

VANCOUVER (CP) — Counsel for B.C. Telephone Co. Pleaded Friday the dire need of the company for rate adjustments to produce additional revenue, while counsel for the attorney-general of B.C. countered that the company could find the revenue through efficiency in its operation.

The clash of opinion was expressed in argument before the telecommunication committee of the Canadian Transport Commission, which ended a 12-day hearing on the B.C. Tel application for a restructuring of its rates and services estimated to increase over-all revenues by 4.6 per cent or $15 million in 1975.

Members of the panel gave no indication of when a ruling will be made.

Peter Butler, counsel for B.C. Tel, opened his argument by saying that Martin Taylor, counsel for the attorney-general, had spent his efforts on "side issues and speculative theories."

Taylor argued that the company had failed to demonstrate an efficient operation, had made judgments on equipment and procedures without sufficient studies and had possibly incurred unjustified costs through dealing with affiliated companies.

"Additional revenues," said Butler, "are essential to offset the impact of inflation on operating expenses and capital costs.

"Restructuring of rates is required so that they will bear a greater relationship to cost than at present."

He said the attorney-general's witness on accounting, R. G. Wiginton, had confirmed the company's argument that it has the highest salary and wage costs in Canada and that these are rising.

Butler reviewed the evidence of B.C. Tel's purchasing methods in which it buys most of its supplies from affiliated companies. Company witnesses had said this was on he basis of price and service.

"B.C. Telephone is nobody's captive market," he said.

Arguing against the rate application, Taylor said: "It may well be that the company needs not a transfusion but a tourniquet.

"If the rate increase is denied, it may well serve as a stimulus to get the needed revenue from increased efficiency."

He said dealings with affiliates — all subsidiaries of General Telephone and Electronics Corp., which is B.C. Tel's parent corporation — were not demonstrated as providing the msot benefit to the telephone users.

On the need for revenue, Taylor said B.C. Tel has in the past under-estimated revenues and may be doing so again.

## Seabed Test Case Next Year

Ownership of the seabed in the straits surrounding Vancouver Island will be tested in a case before the B.C. Court of Appeals early next year.

The B.C. government has asked the court to consider whether the mineral and other natural resources of the seabed and subsoil of the straits is the property of the province.

The original test case for off-shore mineral rights in 1967 concluded with a unanimous decision by the Supreme Court of Canada that the Dominion of Canada has jurisdiction over the seabed adjacent to B.C.

But the question posed to the court in 1967 specifically excluded inland waters.

B.C. contends that it therefore has jurisdiction over inland waters and will test the position before the Court of Appeal.

The area involved includes the seabed covered by waters in the Strait of Juan de Fuca north of the international boundary starting in the west off Cape Flattery, the Strait of Georgia, Johnstone Strait and Queen Charlotte Strait as far north as a line between Greeting Point on Nigei Island to McEwan Point on Branham Island.

A spokesman for the attorney-general's department said he expects the case will be heard early next spring.

Outside counsel will be brought in to present the government's case along with members of the department.

He said the government had been concerned with the issue of inland waters ever since the 1967 decision and have been discussing it in depth for about six months.

At least five and perhaps more of the 10 B.C. appeal justices will hear the case and will be presented with a large body of background material on the question of jurisdiction.

If B.C. wins the case, the spokesmen said he assumed the same principles of jurisdiction would likely be applied to other inland waters north of Vancouver Island.

# Travel Book Approved

Cabinet has approved a special expenditure of $120,000 to cover the costs of producing This is ... British Columbia — a glossy, picture book put out by the travel department.

The new book is the fourth in a series over the last 10 years which have been sold to the public or given to official visitors to the province.

Other special warrants approved by cabinet in orders released Friday grant an additional $2 million to the financial and special assistance programs offered under the Agricultural Land Development Act and $90,000 to the Community Recreation Branch.

Cabinet also approved the appointment of George Lechner to the board of directors of B.C. Petroleum Corporation.

Lechner is the comptroller of the Crown corporation now and has been sitting in on board meetings.

South Peace Dehy-Products Ltd. were granted a $180,000 loan from the government. The firm produces alfalfa cubes for cattle feed.

**ONE CINDERELLA** who just won't be able to keep from having a thin time with ugly sisters is Twiggy. She is going from riches to rags to play Cinders in pantomime at London's Casino Theatre this Christmas.

## capital scene

The 40-member Arion male choir will hold it's first public concert of the season Tuesday, Nov. 5 at 8 p.m. in Trinity Presbyterian Church, 2964 Tillicum road.

A tea and bake sale featuring tea, coffee, handicrafts and home baking will be held Wednesday, Nov. 6, from 1:30 to 4 p.m., at Hope Lutheran Church, 1924 Carrick St., off Foul Bay Road.

The Victoria Christian Women's Club will hold its musical luncheon featuring Down Melody Lane with Ruthanna Metzgar, a soprano and college choral teacher from Seattle, Wednesday, Nov. 6, from 12:30 to 2:30 p.m., at Holyrood House, 2315 Blanshard St. Free babysitting is available by reservation at Central Baptist Church.

Landsdowne Junior Secondary School will sponsor a $1,000 Bingo Wednesday, Nov. 6, at 7:30 p.m. at the school. Money raised will go toward student activities.

## Chlorination Probe

**WASHINGTON (AP) — The Environmental Protection Administration (EPA) said Friday it is undertaking an investigation to determine whether chlorination may be producing suspected cancer-causing chemicals in drinking water in the United States. However, officials said the amounts of suspect chemicals found so far were small and there was no immediate cause**

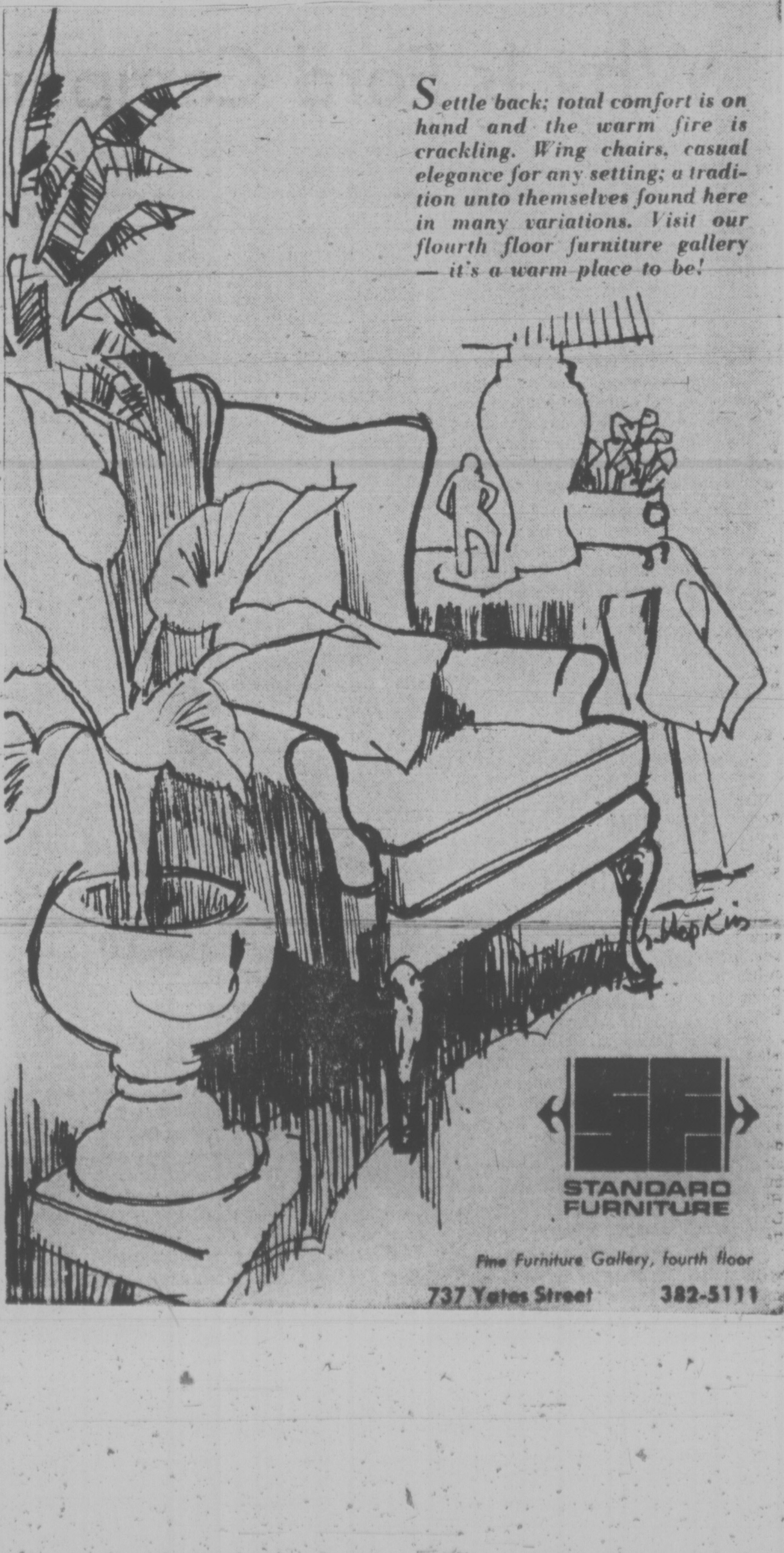

Victoria Times
SATURDAY, NOVEMBER 2, 1974

GORDON BELL, Managing Editor | STUART UNDERHILL, Publisher | GEORGE OAKE, Editor

# Stop Stalling and Start Talking

The provincial government spurned some sound advice when it shelved a report by a former civil servant on land claims by British Columbia's native Indians. Written by an assistant to Frank Calder, who used to be minister without portfolio responsible for Indian matters in Premier Dave Barrett's administration, it recommended that B.C. immediately — this was eight months ago — enter negotiations with Ottawa on aboriginal land claims and return post haste the "cut-off" lands taken from Indian reserves in B.C. half a century ago.

The last-named include some of the choicest real estate in the province today. One section removed from the Capilano reserve in North Vancouver, at the north end of Lions Gate bridge next to one of the largest shopping centres in Canada, is estimated by Indians to be worth $18 million. According to a confidential memo to the federal cabinet which was made public a year ago, settling all types of native land claims in B.C. and the Yukon would cost $600 million and 26 million acres.

The official position of the provincial government hasn't budged. Most recently enunciated by Human Resources Minister Norman Levi at a demonstration by several hundred Indians on the lawn of the legislative buildings, it states with ostrich-like simplicity: "It's none of our business, it's entirely Ottawa's responsibility."

And of course, Ottawa can reply (as Prime Minister Trudeau did in April, 1973) that it is waiting for B.C. to get into the picture, since the province controls almost all the Crown land there is in B.C., land which inevitably would be required in any kind of settlement of native land claims. Meanwhile, the Indians get ground up in the middle of the waiting game.

Not to denigrate the provincial government's real accomplishments in bettering the lot of the 100,000 Indians in this province — bankrolling a cannery and fishing fleet on the north coast, cutting them in on a sawmill project at Burns Lake, improving housing in the far north — but the land claims question is paramount.

It's time the provincial government swallowed its misplaced pride and dismantled this blockade on the path to Indian equality. Or didn't the government's much-vaunted New Deal for People — which promised support of a mechanism to settle Indian land claims — apply to the five per cent of B.C. residents who were born with red skin?

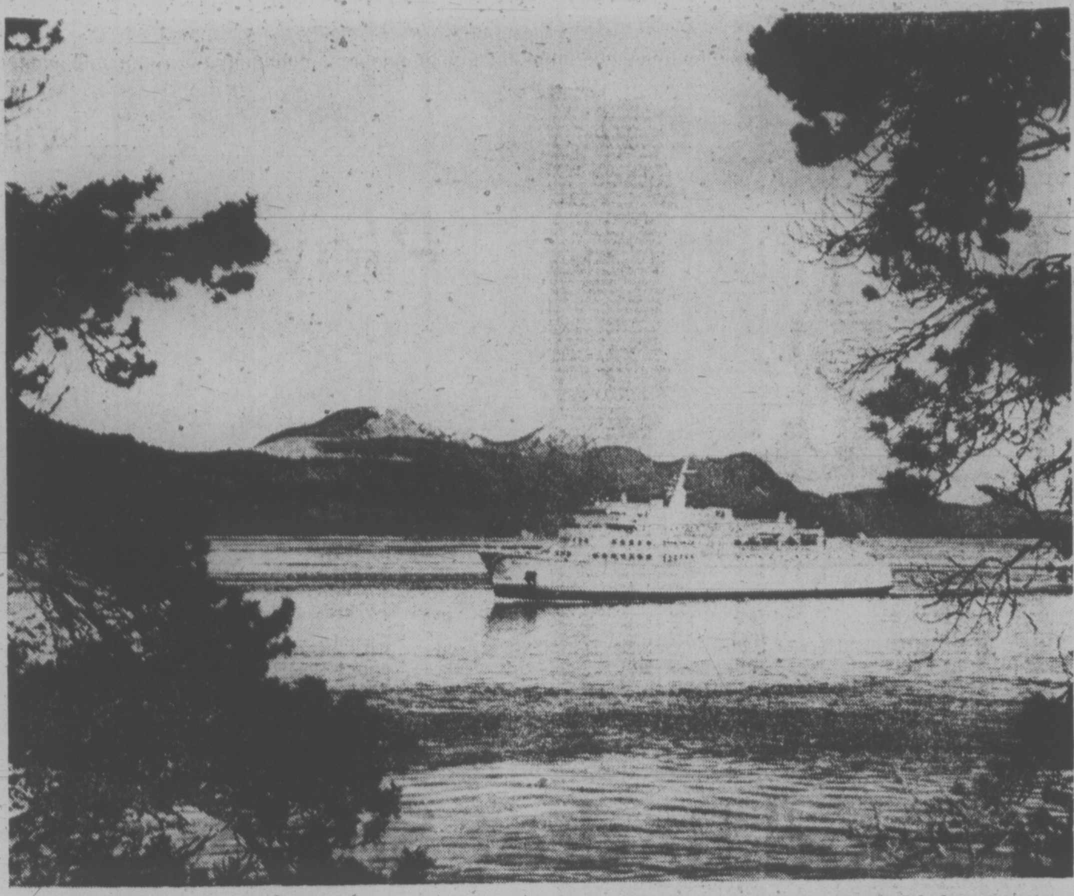

B.C. ferry Queen of Prince Rupert

B.C. Government photo

# A Variety Show Without Variety

In a superficial manner it could be summed up as another opening, another show, as the fourth session of the 30th legislature creaked into gear Friday. Social Credit Opposition Leader Bill Bennett predictably called for adjournment of the house and an emergency debate on unemployment in the forest industry. Each session the opposition, be it NDP or Social Credit, trots out an issue to embarrass the government and more important to garner the headlines on opening day.

This is not meant to belittle Bennett's issue. The forest industry is severely depressed and thousands are out of work because of a slump in the international lumber market. An emergency debate would not have been out of order in the moral sense, but the government has promised that legislation would be introduced within a few days to deal with the issue. The public and the opposition should reserve judgment until the government acts.

Yet the whole scenario of the legislative opening is depressing. The government had barely introduced three bills and the report on property taxation when Bennett was on his feet, calling for his emergency debate. Reading from a prepared text he was interupted by Speaker Gordon Dowding: "You are entitled to state the matter but not the arguments of the matter." When the patient Dowding finally ruled the emergency debate out of order, Bennett said: "I challenge your ruling." And the speaker had to recite chapter and verse of precedent for his decision. Then the house broke down into a jocular shouting match over Education Minister Eilleen Dailly's motion for adjournment. It was like a bunch of kids in a treehouse pulling out the crayons to scribble a constitution on wrapping paper.

Locked into their rigid battleground positions, the opposition missed the boat. The municipal matters committee charged to investigate real property taxation concluded that it was better to live with imperfect assessments than implement the 100 per cent assessments passed at the spring session. In other words the government admitted failure. Following the 100 per cent assessment law last spring the committee realized there had not been sufficient time to study the implications of such a move. Four opposition committee members refused to sign the report, and will presumably produce their own minority version.

On Monday the opposition will dutifully attack the report and the session will grind along until the premier flies off to China. But it was the same old amateurish entertainment Friday and about as edifying as a television variety show, except there was no variety.

# Merry Xmas, Already

One major downtown department store opened its trim-a-home Christmas shop two weeks ago. In Vancouver, another has a decorated tree in its corner window at the city's busiest intersection. Good gracious, why the unseemly haste? Leaves are still on the trees, birds haven't flown south, children are still gobbling down Halloween goodies, Thanksgiving turkeys are still warm memories. It's a bad case of holiday shock and festive overload we're heading for, the ordered boundaries between seasons are getting so blurred. Only 43 shopping days left. Bah, humbug.

## GEORGE OAKE

# We Deserve Ferry Discounts

One of the more annoying aspects of living on this paradise in the Pacific is the cost of travelling to less agreeable points on the mainland.

If a Victoria couple wishes to spend a weekend in Vancouver the return ferry trip via car will cost $18, as it cost $5 for a car and $2 per adult. That is the penalty we pay at the outset. Indirectly we are again penalized by having to take a motel or hotel in Vancouver overnight because the ferries quit running at 10 p.m. or 11 p.m., depending on the season.

Since the average Vancouver motel costs around $18, that means islanders pay $36 before they set out on an evening's entertainment.

Provincial Transport Minister Robert Strachan, who runs a fairly efficient ferry system, says a late night ferry would be extremely costly because of union overtime and wonders if it would be used to capacity.

### Cogent Argument

Mr. Strachan has a point, and faced with what may be a $20 million dollar ferry deficit this year his argument that we have "the best ferry bargain in the world" is cogent.

When politicians start talking about how well off we are that means they are going to raise prices. And Mr. Strachan all but said fares would be going up earlier this month.

So once again southern Vancouver Islanders, who pay higher prices for everything from cars to food — we even help subsidize lower insurance rates throughout the province through gasoline taxes — will be milked again on ferry costs.

For tourists who use the ferry system once a year it probably is "the best ferry bargain in the world"; for locals who pay their dues anywhere from five to 50 times a year, the costs are appalling.

A basic tenet of commerce is that if you buy in bulk you get a discount. The B.C. ferry system applies this principle to commercial vehicles. They can buy $1,000 worth of freight coupons for $900.

Yet the poor local schnook who may use the ferry service 10 times a month pays the piper full price every time. Why shouldn't private citizens on this island be able to buy a book of tickets at a reduced price? In a real sense we too are buying in bulk.

ROBERT STRACHAN
. . . hints of higher fares

B.C. governments have always boasted that the ferry system is an integral part of the highway system; it is paid for out of taxpayers' money. But when millions are spent on improving a stretch of mountainous highway in the interior those who use it don't have to pay a special toll.

The ferry system is a special case though. Few Vancouver Islanders would say they deserve free service, but some kind of a discount is only equitable.

So how will the government reduce the deficit if Vancouver Islanders have special rates? Could we not charge tourists more than the going rate in the summer months? This does not mean we would be fleecing them or discouraging them from coming to the island. But on a one-shot basis why shouldn't they pay a little more than locals who use the system as a highway rather than part of a holiday?

There is also the matter of federal subsidies for the ferry system. Canadian National Railways, which runs ferries between Nova Scotia and Newfoundland, has always received federal largesse but successive provincial governments have never convinced Ottawa that our intra-provincial system deserves similar treatment, despite B.C.'s excellent historic case.

### Railway Promise

This province joined Confederation on the promise of a railway "to connect the seaboard of British Columbia with the railway system of Canada," as the British North America Act spells it out.

The seaboard in that instance was understood to be Esquimalt as Vancouver was a mere village at the time and of little importance to anyone except itinerant miners.

While we can forgive federal engineers for swallowing their transits when they first viewed Georgia Strait, this island is an integral part of Canada, not some colony in the Pacific deserving a modern version of the Stamp Act.

Short of staging a local version of the Boston tea party to convince politicians that islanders are being discriminated against there is little that can be done. But lining up to pay the piper time after time, when we never get to call the tune is annoying and costly.

It is easy to sympathize with Mr. Strachan's ferry problems, but his government, not to mention Ottawa, could offer some financial sympathy to Vancouver Islanders too.

## TOM WICKER

# Why Is Ford Campaigning?

NEW YORK — President Ford has the Democrats in a flap over his suggestion that if too many of them are elected to congress next week, "peace could be in jeopardy." But this is only a new version of the familiar Republican charge that the Democrats are the war party. It is, in fact, the least of Ford's transgressions in the fall campaign — most of which have been against himself.

What is he doing, anyway, at all those rubber-chicken dinners, listening to high school bands and humdrum political oratory before making his own contributions to the latter? American history and Ford's particular situation argue heavily against the kind of campaign effort he has undertaken.

It is a well-known fact of political life that outside campaigners can rarely turn around local elections, overcome the force of local issues and personalitites, or make people forget major natonal questions — inflation and unemployment, for instance. Outside campaigners — particularly presidents — sometimes attract interest to a campaign and help get out the vote. But even that does not have much effect unless a race is close. Moreover, sometimes a glamorous visitor drawing attention to a campaign gets out the vote as much for a candidate he opposes as for one he supports.

### Rarely Helps

President John F. Kennedy — campaigning widely at mid-term in 1962, at best managed — with the aid of the Cuban missile crisis that fall — to hold on to his party's relatively narrow congressional majority. Lyndon Johnson, campaigning hardly at all in 1966, saw the Democrats lose heavily — but they almost surely would have anyway because so many had won basically Republican Congressional seats in the 1964 landslide.

Richard Nixon and Spiro Agnew, in an extensive 1970 campaign, may well have hurt their party's mid-term chances, and certainly achieved no more than minimal gains.

Ford has no majority to defend, no hope of gaining one, and not many races close enough for his effort to be decisive. As the pardoner of Richard Nixon and the prime manager of the national economy, he cannot do much to counter the major issues damaging his party — Watergate and inflation.

If apathy is part of a public reaction against politics-as-usual, he is not likely to dispel it by playing politics-as-usual. And one of the major themes he has been sounding — salvation of the Republican party and the two-party system—is basically defeatist and of little help to Republicans like, say, governor Malcolm Wilson of New York, who are trying to protect an image of increasing strength and confidence.

GERALD FORD
. . . on the stump recently

Besides, is it all that important? Many of the new Democrats who may be elected to the house of representatives, particularly from the south and west, are not free-spending liberals. Many, in fact, will be indistinguishable in their views from the Republicans and Democrats they will replace.

The Democrats have no national program, no recognized national leader, and leadership. There simply is not much chance that a runaway Democratic congress will seize the initiative from an incumbent Republican president and dash the country off to inflationary ruin.

As for Ford himself, conventional political analysis suggests that if he is determined to win his own term and impose his own leadership upon the country, he should have (a) dissassociated himself more than he has from the discredited Nixon administration, and (b) immediately moved to show himself as a national leader of broad outlook rather than as a narrowly partisan leader of a minority party.

Instead, the pardon and the reluctance Ford has shown to part with the Nixon holdovers in the government make him appear more and more a lineal descendent — Son of Nixon Administration, as Hollywood might cast him.

His highly publicized fall campaign with its partisan rhetoric — recently becoming high-pitched — makes him sound more and more like a small-bore Republican wheelhorse.

### Not Important

Ford is doing the work of a party chairman, or of the chairman of the house Republican campaign committee. It may be important work but only rarely in American history has it been useful or effective for a president to do it. He is certainly sealing his grip on the Republican presidential nomination, if he wants it. But he almost certainly had that anyway, and it will be worth little unless he can broaden his appeal beyond the minority Republicans to the independents and moderate Democrats he will have to attract in the 1976 general election.

Ford has defended his political campaign by saying it's more useful for him to listen to the people than to be in seclusion in his oval office. As a general proposition that may well be true; but Americans are a broader and more varied people than those who buy tickets to Republican party dinners. It's a safe bet that for the most part, they'd tell Gerald Ford, if they could, that they don't consider this year's elections anywhere near as important as inflation, unemployment and the energy crisis.

New York Times

# A Nature Ramble With Skipper

**By Freeman King**

Once again the salmon have returned to Goldstream to carry out their destiny of re-creation of their species.

They are late this year, owing to the very dry season that we have had and the low water in the stream. The main run will not happen for several days, when the water board will release several million gallons of water that is needed to bring them back to their place of birth.

There are two main kinds that come to this stream, coho and chum. There may be some spring salmon as well but the water will have to be far higher for that to happen.

The coho that have come up have changed color. Already they are showing the cherry red color which indicates they are almost ready to spawn.

Their courting habits as they swim up stream are a fascinating sight. The female always leads the way and by the by, she picks her mate for the run.

The male will swim from side to side and nudge her, then when the female is ready to deposit her eggs the excitement is great. Both fish just tremble and the female will drop down to the gravel bed and fan out the sand and silt with her powerful tail.

She then scoops out a small pocket which is called a redd and deposits a number of eggs. The male comes in after her and deposits the milt to fertilize the eggs.

They will continue this habit until all eggs are laid. Then they just swim around and around for about a week and finally cease to swim or breathe. This is the end of their life span, which took them from the same gravel bed out to the sea to be free to feed and roam where they will.

It is a two-year cycle in salt water, then comes the signal to "go home." So they head to their place of birth.

Most people think that this is the end of these wonderful fish, but I do not think so, for their bodies are eaten up by the gulls, ravens and mink and many other little creatures that live in the stream. The final step is that their bodies develop a bright yellow fungus which takes certain chemicals from the flesh of the fish and that is used up again by other things that go to make up the pattern of life.

When the chums come in, their habits are quite different. They are greenish brown in color and the female as a rule has a long black line along its body while the male has reddish stripes up and down the body. They do not have the same courting habits and the female is not so concerned about which male will accompany her upstream.

She does approximately the same thing as a female coho in clearing a redd, except it is more or less in the form of a trench. When she deposits her eggs she does not seem to care which male will deposit the milt.

Each female of both species will deposit about 4,000 eggs. Chums return to spawn every four years, and the coho every three years.

If you do go out to see this wonderful cycle of life do not disturb them and be sure that no dog goes out in the water. That would spook every salmon for several hundred yards downstream and impede them from going to the spawning beds.

# ICBC Reasonable

It is unfortunate that Mr. Uhlman's letter (October 29) "NDP Brainwashing," was so heavy with sarcasm as to detract from any intended message.

A further detraction was the lack of factual information on which he based his statements.

Many cars are driven for most of their mileage in other than their registration area, and this is particularly true of Victoria as it is provincial headquarters.

Would Mr. Uhlman have medical or life insurance based on the statistical life expectancy of a B.C. regional area, or on the information about the individual? Not to base it on the individual would be ludicrous. Likewise it is quite logical and reasonable to base drivers' insurance on the information about the driver and his car, rather than on where the car is registered.

It was unfortunate that the government advertisement was necessary, but it did clear the informational jungle of wild statements made out of anger, fear and ignorance.

To Mr. Uhlman's rhetorical question: "Are we second class citizens or mice?" I would answer "neither." Equalization makes us all first class citizens, unless we demote ourselves by bad driving.
H. C. Nicol, 1475 Banff Place.

VICTORIA TIMES, established 1884, is published every afternoon except Sunday by the Times Publishers, Limited, 2621 Douglas Street, Victoria, B.C. Second class mail registration No. 0625. All undelivered copies and notices of change of address to be sent to the above address. The Canadian Press is exclusively entitled to reprint the local news published herein.

## Will Maritime Museum Be Saved?

# Playing the 'Perils of Pauline' Game

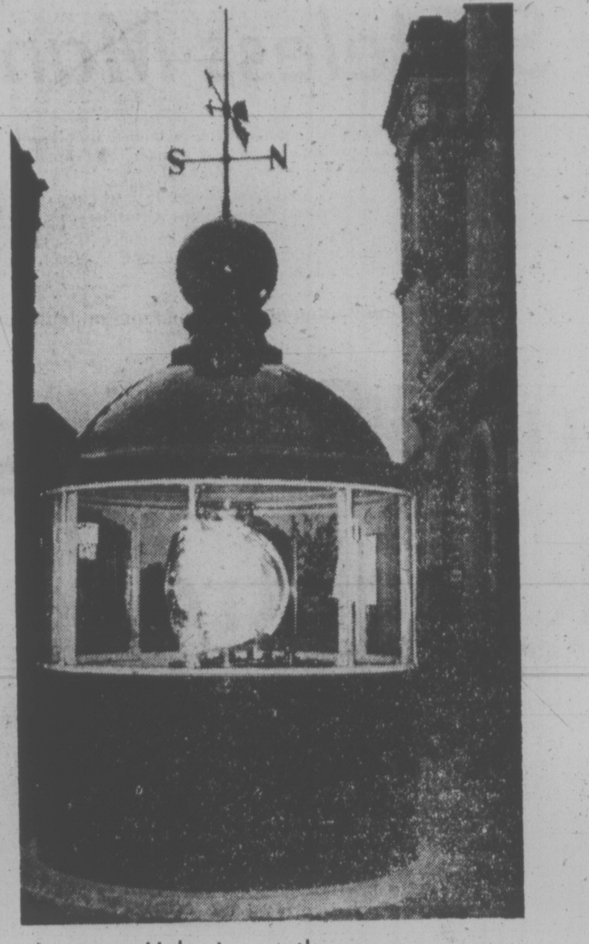

Help is on the way

By PAUL MOSS
Times Staff

Mixed in with all those other elements that go to make up the NDP psyche is more than a dash of romanticism — a weird hodge-podge of mediaeval chivalry and silent movie heroics, of Robin Hood and the Three Musketeers.

In reality or in fantasy this role would be pretty colorless and unexciting, not to say impossible, without a fair sprinkling of damsels in distress. And implicit in its performance is the requirement that their resuce be carried out at the very last cliff-hanging, nail-biting moment.

Maximum enjoyment, maximum impact. Mission accomplished, Sir Galahad rides off into the sunset, red pennant fluttering proudly from his lance.

Already within the past six months the government gallants have saved two fair victims — the Reid property and the B.C. Land Building — from the evil clutches of developers, even if it decided a week after the second rescue to let the rape continue because the victim wasn't worth saving.

Now a third salvation seems at hand: last-minute government intervention to ensure that the Maritime Museum of B.C. can either continue to operate as a separate entity, or that its valuable collection is taken under the protective wing of the Provincial Museum.

This week's signs pointed to such action as more a probability than a possibility, and if that interpretation proves correct the announcement will be made with a suitable flourish some time within the next 10 days.

That is, before Nov. 12—the date set for a general meeting of all museum members, when the fateful decision will be made whether to carry on the financial struggle or, as museum trustees have already recommended, to close the museum in Bastion Square and liquidate its assets Dec. 31.

Admittedly, the museum's publicity-conscious board has issued similar warnings of imminent self-destruction before, in an effort to pry money loose from federal, provincial or municipal coffers. But they weren't quite as doom-filled as the ultimate ultimatum delivered at a press conference 10 days ago.

At that time museum director Col. J. W. D. Symons intoned: "We've reached the end of the line, and unless a miracle happens and the three levels of government co-operate in helping our finances we feel we should pack it in."

To outward appearances, at least, the barbed threat didn't so much as puncture the provincial government's hide. But that impression altered somewhat when Mayor Peter Pollen informed fellow-members of city council this week: "There has been an indication from the provincial government that they are considering some assistance to the museum."

Pollen didn't elaborate on the statement but it seemed worth seeking confirmation at the provincial level.

As it happened, Provincial Secretary Ernie Hall, the minister responsible for nurturing all things historic, was out of town. But the splendidly vague comment offered by his deputy, Laurie Wallace, was as interesting for what it declined to say as for what it did say.

After noting that there had been "dialogue and liaison" with museum representatives for some time, Wallace said it would be premature to make any statement at this time.

Then, referring to the Nov. 12 general membership meeting, he added significantly that Hall "may wish to make some announcement before that date."

However, if the government is indeed planning some eleventh-hour salvage operation it hasn't bothered to inform Symons or his colleagues. "He must know something we don't know," said Symons. "We're still biting our fingernails wondering what's going to happen."

Meanwhile, it's a fair bet that the higher-ups at the Provincial Museum have been doing some strong lobbying at the cabinet level, to reinforce the public statements they've been making.

These clearly indicate that the only logical step is for the Provincial Museum to take over its poor cousin lock, stock and barrel.

Alternative help could come in the form of hefty capital and operating grants, to enable the Maritime Museum to carry on under its own steam when it has to shift moorings from the Courthouse in Bastion Square to the Malahat Building on Wharf sometime next year.

According to Symons that move, already ordained by city council, will involve capital expenditure of at least $750,000 on an extension to the building, to make it large enough to house the museum collection, and on renovations.

On top of that he estimates the museum would need an operating budget next year of $108,000, of which the museum itself could only find $36,000.

But hark, sire, surely those galloping hooves do come nigh . . . can succour be far away?

## COMMONS LOSING RESPECT OF PUBLIC

# Governments Must Lower Secrecy Barriers

By ANTHONY WESTELL

OTTAWA — "Cynicism about representative institutions is characteristic of our time," said government House leader Mitchell Sharp in a recent speech about reform of the Commons.

He is probably right and that is worrying, for when people lose confidence in the integrity of democratic institutions, they are in danger of losing democracy itself.

One of the reasons people are cynical is that they have been persuaded they are being denied their "right to know" — that is, they believe the government is hiding a great many secrets.

It is no answer to say that the government is entitled to some degree of privacy. Nor is it satisfying, although true, to explain that most of what the government knows is not worth knowing, or at least of very limited public interest.

### Talk to Opposition

If we hope to restore confidence, some way must be found to lower the barriers of secrecy.

It is encouraging, therefore, to note that Sharp is proposing to make a small start by conducting negotiations with the opposition for reform of the Commons in public, instead of in the privacy of a closed committee which has normally been the custom.

The public should have a better chance to weigh the arguments for greater efficiency in processing legislation against the case for lengthy debate and more detailed scrutiny of administration. There should be less opportunity to talk cynical about the government trampling on democracy or the opposition frustrating the public will.

But this is only a beginning. The committee on procedure should take up the whole question of how to make the government more responsive to demands for information.

If it is argued that this is not a matter that can be dealt with by amending the rules of the Commons, there is now, in fact, a rule which is supposed to govern the issue.

Any MP can put upon the order paper of the House a "motion for the production of papers" calling on the government to make available a specified document. The government can then consent and table the document or refuse and give its reasons.

The MP can accept the reasons given and withdraw his motion, or he can ask that his motion be transferred for debate, which means that there should be a formal debate and, if necessary, a vote on whether the document has to be produced.

Theoretically this is a sensible procedure, allowing the MP to state why the information should be public, the government to argue why it should be kept private, and the Commons to decide. It should work a great deal better than some broad "right to know" law which is bound to be riddled with exceptions and loopholes, as has been discovered in the United States.

The problem with the Commons' procedure is that it doesn't work. MPs put down motions and sometimes get the information they seek or receive a satisfactory explanation of why it is secret. But when they are not satisfied and want a debate and a vote, they usually can't have them because there is no time in the House for such private members' business.

The committee on Commons procedure could make a useful contribution by finding ways to make the motions for the production of papers effective.

Given the fact that the Commons itself is already overloaded, why not transfer motions to a special committee with the status and independence of the committee on public accounts?

Or perhaps disputed motions could be referred to the under-worked and less partisan Senate for debate and decision.

### Conflict of Interest

Another and even more difficult problem is conflict of interest. Nothing encourages cynicism more than the idea that politicians are in public life to promote their private interests.

There is no reason to believe that there is in Ottawa anything like the casual corruption revealed by the Watergate affair in the United States. But there is occasional speculation that campaign contributions influence government decision and, every now and again, some enterprising reporter exposes the fact that some senators are in effect spokesmen for sectors of industry.

The government has been pondering how to remove suspicion and produced last year a green discussion paper on conflict of interest, outling the issue as it concerns MPs and suggesting draft legislation. Sharp recently announced that this also is to be referred to a committee of the Commons for consideration.

Prime Minister Pierre Trudeau, meanwhile, has announced—but been very slow to implement—a scheme requiring members of the cabinet to place their investments in a trust, or disclose them.

The real difficulty, in my view, is that conflicts of interest, large and small, are unavoidable. Try as we may to write tough rules and regulations, we are prone to leave loopholes which are liable to encourage rather than reduce cynicism.

A wealthy politician with large investments in private industry can be required to place his securities in the hands of a trustee who will manage them without his knowledge so that he does not know precisely where his money is. He cannot therefore use political power to favor a particular company in which he is an investor. But he may still be suspected of having a general interest in keeping profits up and taxes down.

An MP elected with trade union support has an interest in assisting the union, and a farmer MP has a stake in farming legislation.

On a more general and obviously insignificant level, MPs who have children have an interest in family allowances not shared by bachelors, while aging MPs have a vested interest in public pension plans.

To be fair, it should be noted also that conflicts are not restricted to politicians.

### Credibility Problem

The press as well as Parliament has credibility problems arising in part from the fact that it is a private institution claiming to speak for the public interest. When a newspaper editorialist offers an opinion, the reader may wonder if he is speaking on behalf of the paper as a profit-making corporation or the paper as a defender of the public good.

To return to Parliament, however, there is another problem about conflict of interest. Even if it were possible to separate MPs entirely from private interests, would it be desirable? MPs after all are supposed to represent the community and not to be detached, unwordly neuters. The member who speaks with the experience and passion of private interests in business or labor or the professions may be more useful than a full-time legislator who becomes essentially a bureaucrat.

Instead of trying to write rules to forbid unavoidable conflicts, we should perhaps concentrate on disclosure of private interests so that when an MP speaks, there can be no suggestion that he is concealing his real interest in the issue.

By admitting that conflicts exist and making them public instead of private, a routine part of political life, we could neutralize them to some extent. But this would require restraint by rival politicians and the press. It is dreadfully easy to impugn motives by suggesting that wherever a conflict of interest exists there is a suspicion of corruption.

In fact, public cynicism about democratic institutions probably arises more from irresponsible smears and unproved suspicions than from actual wrongdoing by politicians in Canada.

Toronto Star

SHARP . . . seeking reforms

# Adventures With a Phone

By GEORGE BAIN
The Toronto Star

LONDON — The post office, which is responsible for the telephones here — I nearly said "operates the telephones here," which would have been rank flattery — has announced that some services will be curtailed over Christmas so as to allow more people time off.

Plainly the post office's heart is in the right place and I wouldn't criticize it for the world, but what I can't figure out is why they felt compelled to make the announcement. The service at the best of times is of such vestigial nature that they could let the whole lot go — sometimes I think the whole lot have gone—without anyone's being one whit the wiser.

★ ★ ★

However, let us not be ungenerous. Along with severe arm cramps and a dead ear from holding the receiver waiting for something to happen, there are very many things one can get from the telephone here. Bedtime stories for instance. Reports on skiing conditions in the Scottish uplands. A selection of the main events of the day in London in Spanish.

Mind you, making a phone call beyond these shores may be a chancy business, but if you can't go bye-byes without someone doing recitations from Peter Rabbit to you over the telephone, this is your place.

The other day, temporarily deranged at not being able to get an international operator, I inadvertently dialed 170 for 107, where the international operator is reputed to lurk, and found myself being advised by a mechanical voice that "the planting season is here again for deciduous trees and shrubs."

These, said the voice, are plants that shed their leaves in autumn — and it went on to say that the ground should be well dug, that stakes should be 8 feet long and "are best pickled to prevent rotting" (pickled?), and that I shouldn't put any manure in the hole but may find that "a surface dressing in spring may be necessary."

I certainly have always found it so — no voluptuous springtime abandon yet has caused me to neglect my surface dressing — and I will bear it in mind.

But I digress.

In order to increase the slender likelihood that anyone is going to believe one word of this, it is going to be necessary to make a clean breast of it. I have devised a game to while away the lonely hours of waiting for the international operator to answer.

★ ★ ★

You've seen prisoner movies in which the Count of Monte Cristo, or whoever marks off the days on his cell wall with a tick each sunrise and then a line through them when a week is up? The same device can be used to ward off madness in trying to raise an international operator.

On the day in question the call was — or was to have been — to Ottawa. On the 18th try and having got in roughly equal numbers (a) a busy signal, and (b) a mechanical voice saying, "Lines to the international exchange are engaged; please try later," eureka, it rang. It rang for 2 minutes and 36 seconds by the watch and then it went dead.

The next time it rang on the third try. It rang for 15 minutes, whereupon I hung up and dialed the central operator to report the death of her colleague, the international operator.

The central operator didn't think that was terribly funny and said that Fridays were always bad, that it was "most unwise" to hang up having got the thing to ring at all, and that "someone will answer eventually."

★ ★ ★

The next time it was on the 11th try that I not only got it to ring, but got it answered — and found myself on a line with a woman trying to place a call to New York. The operator solved that little contremps by hanging up, I assume on both of us.

There then followed 46 — count 'em — 46 attempts, which produced nothing more than further disembodied assurances that "lines to the international exchange are engaged."

No doubt both of them.

There are two things that can be done in a situation like this. You can scream: "I've been cut off from the outside world," and hurl yourself down on the rug and kick your feet. Or you can try to think if there isn't some way to get through over the post office's dead body.

News material is transmitted to The Star over a special high-speed cable service. What say you put a message on the wire to Toronto asking someone there to phone Ottawa to ask the desired party there to place a call to London at The Star's expense?

It worked. Like a charm. Deviousness scores again. And a Merry Christmas to you, dear international operator.


**Announcing the Official Centenary Coins Commemorating the Cession of Fiji to Great Britain**

The 100th Anniversary of cession of Fiji to Great Britain will be marked by the issuing of two very special commemorative coins — a 45 mm $25 coin, struck in sterling silver, and a 38 mm $100 coin, struck in gold (.500 fine).

The special centenary commemorative coins will each feature on the reverse a portrait of Ratu Seru Cakobau, the native chief who led the way to ceding Fiji to Great Britain. Also on the reverse will be the inscription, "100th Anniversary of Cession To Great Britain 1874-1974". The obverse of the two coins will portray Queen Elizabeth II.

The $25 coins, containing 694 grains of silver, and the $100 coins, including 242 grains of gold, will be beautiful and valuable remembrances of the historic Centenary Anniversary in Fiji. Both coins will be superbly struck at the famous Birmingham Mint in England, and will feature detailed relief designs on exquisite mirror surface backgrounds. Struck in rich, precious metals, the two coins are potentially excellent investments as well as prized collectors' items.

Fiji centenary commemorative Proof coins will be individually packaged in deluxe presentation cases. Proof $25.00 silver coins, priced at $45.00 and Proof $100.00 gold coins priced at $200.00 each are limited to five of each coin per order. An ordering deadline has been set of December 15, 1974, for the Silver Proof coin only.

Specially selected Uncirculated Specimen $25 silver coins may be purchased for $30.00 each, and Uncirculated Specimen $100 gold coins at $150.00 each. Specimen coins will be available without restriction, while supplies last.

To guarantee delivery of your elegant silver or gold Fiji centenary commemorative coins, please place your order today.

Common Obverse

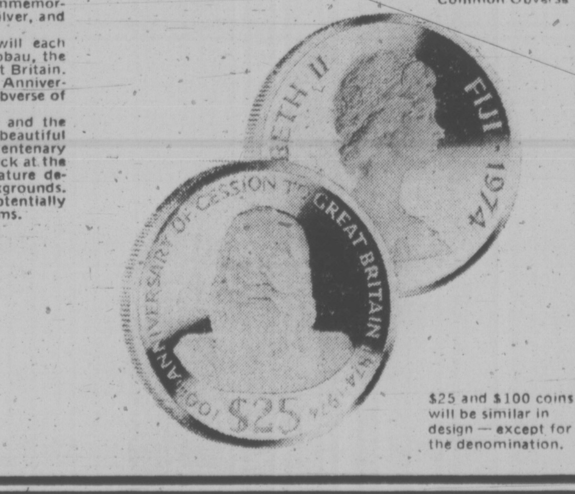


$25 and $100 coins will be similar in design — except for the denomination.

PARAMOUNT NUMISMATICS LIMITED
148 MAC LAREN STREET, OTTAWA, CANADA K2P 0K9 • TELEPHONE (613) 238-5341

Please send me QTY.

| QTY. | Item | |
|---|---|---|
| ___ 81 | 1974 Fiji Proof $25.00 silver coins @ $45.00 each (Limit 5 coins, Ordering deadline December 15, 1974) | $____ |
| ___ 82 | 1974 Fiji Proof $100.00 gold coins @ $200.00 each (Limit 5 coins) | $____ |
| ___ 83 | 1974 Fiji Uncirculated Specimen $25.00 silver coins @ $30.00 each | $____ |
| ___ 84 | 1974 Fiji Uncirculated Specimen $100.00 gold coins @ $150.00 | $____ |
| | Ontario Residents: 7% Sales Tax | $____ |
| | Handling Charges: $1.00 for each coin ordered | $____ |
| | TOTAL ENCLOSED | $____ |

1974 Fiji Official Order Form

Name: ____________
Address: ____________
City: ____________
Province: ____________
Postal Code: ____________

____________
Signature

☐ Bill my Master Charge Account 31
☐ Bill my Chargex Account

In the above space, please include the following: Name of Card Holder, Account No., Expiry Date of Card, Issuing Bank's Name.

**LARGE AS LIFE** stuffed buffalo dwarfed two-year-old Sandra Higginson in a Vancouver store where Sandra decided she'd like the $175 toy for her own. Cashier Betty Alexander informed the tot she'd need a piggy bank as big as the buffalo to take it home.

# No Home Here for Stateless Man

VANCOUVER (CP)—Robert Joseph Defrees, the man who claims he is without a country, isn't going to find it in Canada, an immigration official says.

Murray Perry said Defrees will have to leave Canada before Nov. 24, when his 90-day visitors' permit expires.

Defrees, 26, a United States Army deserter, came to Canada Aug. 24 from the U.S. where he had been living since being dishonorably discharged from the U.S. army. He said he renounced U.S. citizenship in 1969.

Unable to find a job here because of his stateless status, he was told by immigration officials he could achieve landed immigrant status only if he left Canada and applied from outside the country.

Perry said Canada has decided not to accept Defrees' claim that he is stateless.

"It's not that easy to renounce U.S. citizenship," Perry said. "And that, in effect, is the department decision."

# Leftists Now Busy Shaking Wilson's Weak Tightrope

By BERNARD D. NOSSITER

LONDON — Left-wingers in and outside the Labor Party are providing a bumpy takeoff for Harold Wilson's newly re-elected Labor government.

The left is angry over the government's refusal to isolate the apartheid regime of South Africa.

It fears Wilson will keep Britain in the Common Market.

And it doesn't like Wilson's hints of price, tax and cash relief for hard-hit private corporations.

At the same time, union militants have badly damaged the government's hopes of spurring increased output in the crucial coal mines. After several flipflops, leaders of the National Union of Mineworkers narrowly voted down an offer of bonus pay for extra production.

These setbacks have incited Wilson's party to respond in a traditional fashion, punishing a messenger who brings bad news.

Ron Hayward, the party's general secretary, has denounced the BBC for "cynical" coverage of the October election and threatened an inquiry into the network's performance.

Left-wing ideologists exercise an influence here well beyond their numbers.

In Wilson's cabinet, the most important are Tony Benn, minister for industry, and Peter Shore, minister for trade.

Another prominent leftist is Ian Mikardo, chairman of the party group in Parliament.

Of the 319 Labor members, about 80 belong to the Tribune group, the left-wing fraction that takes its name from the weekly once edited by Aneurin Bevan.

The conventional wisdom here held that the Tribune forces would not make life difficult for Wilson because he has only a paper-thin three-vote majority in the new Parliament.

So far, however, conventional wisdom is wrong.

Earlier this week, Wilson laid out a legislative program that brought far more comfort to the left than the right. It called for widespread state control of the economy and carefully omitted mention of the planned relief for business.

Mikardo, among others, had insisted on precisely this.

Mikardo and other leftists on the party's executive committee followed that up with two more victories. They set up a watchdog unit loaded with foes of the Common Market to monitor the Wilson government's negotiations inside the nine member countries, and they passed a resolution condemning government moves in South Africa.

Wilson himself is known to be outraged over the executive committee's actions. At a cabinet meeting late in the week, he is understood to have told his ministers that they cannot both serve in and criticize the government. His anger was largely directed at Benn, key left-winger on the executive.

The row over South Africa was touched off by a visit in mid-October of a Royal Navy flotilla of 11 ships to Cape Town. The navy insisted that the visit was routine.

But the leftists were outraged because the flotilla commander fired a traditional 21-gun salute, held a cocktail party for South African naval officers aboard one ship and permitted his sailors to enjoy brief leaves in Cape Town.

South African newspapers made much of this, particularly a photo of a British sailor fooling around with a local, bikini-clad girl on a beach.

As a result, the Party's executive committee voted to censure the government, demanding that it "insure that the ministers concerned do not repeat this gross error."

James Callaghan, the foreign secretary and a moderate, had already pledged that the government would take a close look at its Simonstown pact with Pretoria, an agreement enabling British ships to refuel and make repairs at the Simonstown harbor.

While the executive committee was voting its censure, Britain was joining France and the United States to veto a Security Council resolution expelling South Africa from the United Nations.

The Labor party's left, however, is split over the wisdom of this move.

Mikardo, for example, says "I am with the government on this one. I want to preserve the universality of the UN and hold the veto threat over their heads."

But other Labor members of parliament have slammed Britain's veto for, as one said, confirming Pretoria's "occupation" of Namibia or Southwest Africa.

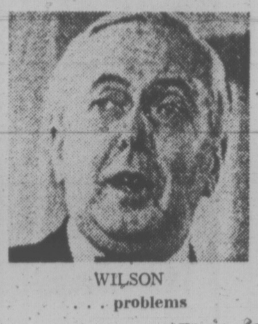

WILSON
. . . problems

★ ★ ★

# Zambia: Crossroad Nation Has Survived 10 Years

By COLIN LEGUM
The Observer

LUSAKA — Zambia is in many ways the most critically-important country in Africa. In the 10 years of its independence — the anniversary of which is now being celebrated — it has survived as the bulwark of the African liberation movement at the dangerous meeting point on the Zambezi River where Black-Africa confronts the white-dominated countries of Southern Africa.

If it were not for Zambia's firm stand (backed by its close ally, Tanzania) it is doubtful whether the Front for the Liberation of Mozambique (Frelimo) could have successfully challenged the Portuguese colonial armies. Its success and that of the PAIGC in Guinea-Bissau contributed massively to the historic withdrawal of Portugal from Africa.

Zambia has served not only Frelimo but is also the centre for the other liberation movements in Angola, Namibia (South-West Africa) Rhodesia and South Africa.

At the same time it has kept up a relentless pressure against its neighbour, Ian Smith's Rhodesia, despite the fact that landlocked Zambia has had to depend heavily on the rebel colony for access to the sea across the communication lines of Southern Africa. Goaded by Zambia's policy the Smith regime attempted two years ago to strangle its neighbour by closing the border.

Nevertheless, Zambia survived this attempted blockade and, at huge expense and with great difficulties, switched its imports and exports through friendlier African neigbhbours.

For once fortune smiled on the brave, and the unprecedentedly high price of copper (Zambia's principal source of foreign earnings) enabled it to survive economically.

One of the outcomes of this confrontation was Zambia's decision to join with Tanzania in accepting the Chinese offer to build a railway line that would no longer make it hostage to the railways and ports of hostile regimes.

Besides its role as the African spearhead of liberation, Zambia has carried through three other major policies. It brought under State control the entire colonial econmic structure it had inherited at independence. This included the two giant mining corporations, the Anglo American Corporation of Harry Oppenheimer and RST, which is controlled by American Metal Climax.

This revolutionary step was taken with generous compensation and carried through without damaging mining production of profitability.

The second major success was in transforming a white-dominated economy into one controlled entirely by Zambians. This feat is especially striking since Zambia at independence had one of the least educated black populations in the entire British colonial empire. In the last 10 years it has increased the enrolment of children in primary schools by 214 per cent and, even more impressively, that of secondary schools by 450 per cent. It has built a modern university and greatly expanded technical and vocational training.

Zambia's third distinctive contribution was to convert an essentially divisive multi-party political system into a single-party State without seriously impairing national unity.

It succeeded in retaining a majority of its independence leadership headed by Dr. Kenneth Kaunda and its ruling party adopted his policy of "humanism", an original political system matched only by President Nyere's policies of egalitarian socialism in Tanzania.

Humanism is a political philosophy combining Christian tenets with Gandhi's ideas of non-violence and socialism. It rejects both capitalism and Communism.

It sets itself the objective of achieving socialism as a step towards the ultimate humanist society in which all men will become equal, in which there will be no exploitation between one man and another, in which institutions will shrink to the lowest possible units of participatory democracies, in which prisons will give way to reform schools whose function it will be to educate and not to punish, and in which man will be able to fulfill himself in the state of perfection which is God's true intention.

This goal of perfection of man is not set as an achievable objective within any measurable time, but is the guiding line for the nation's development, establishing the criteria by which its achievements are to be measured.

All these achievements belong to the credit side of Zambia's first decade of independence. But Zambia's is by no means a success story. The negative side of its record to date is considerable.

The aim of a participatory democracy in which power is to be transferred to the people has clearly not been brought any nearer. Indeed, the concentration and centralisation of power is greater now than it was 10 years ago.

Instead of socialism the country has primarily a State capitalist society. In place of exploitation by whites of blacks there is now intensive exploitation of blacks by blacks.

The exploiting black bourgeois class has grown apace, and class distinctions have been intensified. Greed rather than service characterises the attitude of many Zambians.

Drunkenness is rampant. Only this week an outstandingly able young junior Minister was sent to prison for two years for killing a pedestrian while driving under the influence of liquor.

Whether the stiff punishment of a prominent young leader will prove salutary remains to be seen. Expensively and highly-educated young Zambians opt quickly for any opportunity to abandon the jobs for which they are qualified to take up better-paid jobs with higher status.

The economy has grown rapidly but growth almost stopped last year. With the exception of the temporary employment afforded by the Tan-Zam railway construction, virtually no new jobs were created to meet the demands of the vastly expanded school-leaving population.

Rural poverty is as bad as ever and the failures to grow more food in a country that could become a major producer of grain, cotton, citrus fruit and cattle are dismal to record.

This catalogue of criticisms is provided not by an itinerant journalist, but by President Kaunda and his able young Minister of Finance, Alex Chikwanda.

It is this ability to be frankly self-critical that is so refreshing to find in a developing country. The leadership neither fools itself nor sets out to fool the people.

# Back to School For a Trustee

PRINCE GEORGE, B.C. (CP) — Former gold miner Claude Duperreault is living proof that elected education officials can practise what they preach. He has enrolled as a full-time student at the College of New Caledonia, where he also sits on the governing council.

"I was selling the college to other people so much that I finally sold myself," said Mr. Duperreault, a Quesnel school trustee who has represented the town on the 10-member regional college council for nearly two years.

He said his decision to attend the college was personal, not just a means of learning more about the 1,500-student institution.

Six days a week, Mr. Duperreault, 43, exchanges the comforts of his home and family in Quesnel, 75 miles south of this central British Columbia city, for the meagre charms of a bunk bed in an overcrowded army hut — the temporary college dormitory.

Privacy is minimal. The rooms are so crowded that inhabitants are "pushed out into the halls and dining room when they are not sleeping," he said.

Mr. Duperreault's children, aged 9 and 13, take a mischievous delight in the fact that their father now has to do homework.

"They think it's a gas. Their only regret is that I'm not in Quesnel so they could see me sweat."

Almost everyone in the college accepts him as just another student, although he finds himself the target of student deputations because "you're on the council and can do something about this."

He has enrolled in Humanities 1, a composite program of English, philosophy and classics. In addition, his course includes first-year history and psychology.

During the first hectic weeks he was startled to discover how much he did not know.

"It has been quite a revelation. My friends said, 'You're an education man; you will know all this,' but I am finding that I don't really know anything.

"But I am finding it stimulating, partly because I've never been afraid to ask questions."

His biggest challenge, he said, is recovering the concentration needed for successful study, an ability which almost totally disappears when people are out of school for several years.

Duperreault hits the books

# The City With Only One Used-Car Lot . . .

MOSCOW (NYT) — A cluster of prospective buyers crowded around a used blue Zhiguli sedan and not one of them batted an eye when the owner announced that he was asking 10,000 rubles ($13,300), a mark-up of one-third over the list price.

Not far away, an off-duty mechanic hired by a customer tapped the underside of another used car with a long-handled hammer, while nearby a furtive young man marketed spare parts out of a battered brown briefcase.

Such are the quirks of the Soviet used-car market. Indeed, the Soviet Union may be the only country in the world where a domestic used car fetches more money than a new one. This is because the average Russian must still wait two to five years for a new car. There are short cuts for the privileged.

The Soviet Union expects to raise production to 1.2 million cars this year, something like the American output in 1920. But up to a third of these are for export, and Russians with the right connections have been siphoning off many of the rest.

The inevitable result has been a thriving gray market with a double tier of used-car prices — an artificial lower level set by the government and a higher one worked out between buyer and seller.

On a recent weekend, well over a hundred cars were parked for private sale along the curbs and adjacent lots outside the government's used-car store in a remote corner of southwest Moscow, far from public transport.

Throngs of customers, ranging from unshaven Georgians in floppy flat caps to a smartly uniformed Air Force major and a young Moscow couple attired in imported suede coats, wandered about Moscow's only used-car lot: stopping and inquiring about prices.

The makeshift lot has been functioning legally since 1971, when the Soviet authorities decreed that owners could sell their cars privately as long as the sale was consummated officially inside the store.

Previously, used cars had to be sold directly to the store, which then sold them at a mark-up. But so many car owners were cheating the system with such devices as giving the new owner a permanent power of attorney to drive the car that the state backed off. Now it is content to sit back and collect a seven per cent brokerage fee on every private sale.

Even so, the official price set on each car for brokerage purposes bears no resemblance to the actual price paid by the buyer.

The most exotic traffic the other weekend was in several foreign automobiles. A tired 1968 Ford Fairlaine sedan with 53,123 miles on its speedometer was being offered for 20,000 rubles, ($26,600). There was an even older black Mercedes-Benz, also for 20,000 rubles; a Toyota for 12,000 rubles and a 1930 Ford with two Continental balloon tires for 3,500 rubles.

# Cooking Up an Instant Potboiler

By PAT BARCLAY

If you've ever yearned to write a best-seller yourself, you'll understand why Charles Templeton wrote The Kidnapping of the President. Fortunately. Because after producing a first novel like this one, Charles Templeton is going to need all the understanding he can get.

How do Arthur Hailey and the boys do it, anyway? That is the question which Templeton, along with countless others, must have asked himself at the beginning. Well, he's come up with an answer of sorts, and it reads just like a recipe. Remember when our mothers used to prepare a dish called Mock Duck? Templeton's recipe is a close relative, and an apt title for it would be:

MOCK FICTION

Take one large stock situation
Half-fill with meaty chunks of factual data
Add a bundle of dried characters
A large dollop of suspense and
The merest **soupcon** of sex (this is a high-class dish we're preparing, remember)
Sprinkle with violence
Add a touch of grated sentimentality
Cover with cold water prose
Heat 'til boiling
Serve with a flourish (and let the other novelists stew in their own juice).

And there you have it, more or less. If it works for Arthur Hailey then why not, in the name of justice, for Charles Templeton?

The trick lies, you see, in convincing the busy reader that he's actually learning something useful while he's wasting all that time on a mere story. Like how a hospital works, or the floor plan of a glue factory, or, as in Templeton's case, how the U.S. Secret Service does its job.

And in case you don't really care to learn anything much about the U.S. Secret Service, Templeton has provided more: The Kidnapping of the President also contains a rundown on assassinated presidents of the U.S. and a capsule history of eight vice-presidents who made it into the presidency via the back door (when the elected leader died in office, sometimes of natural causes). What more could a thrifty reader ask?

The novel starts off with a bang with a grammatical error on page one. ("As it happened, none of the suspects were released until the following morning.") Soon we learn that the kidnapper has "carefully crafted sideburns," that the President felt "familiar signs of fatigue still there despite the 20 lengths of the White House pool he had just completed," and that the kidnappers' plan "had been finalized." From there it's pretty well all downhill, although I did notice a character with "thick and dry saliva" on page 130. Or maybe the plot started getting to me at last, and I was able to forget about Templeton's prose.

To give Templeton his due, he does manage to generate a modest degree of suspense. His kidnappers — there are two of them, one a woman — are superbly trained and fanatically loyal to "the movement," which is a small Latin-American urban guerrilla force "dedicated to agrarian reform." Their scheme is to capture the U.S. president, hold him for ransom in a booby-trapped armoured truck in the middle of New York's Herald Square, collect $50 million in gold, and fly the coop. A phone call before midnight, when they have arrived safely at their destination, will inform U.S. officials how to defuse the explosives in the truck. If no phone call is received, an automatic timing device will blow the truck — and the manacled President within — to smithereens.

Enter a stout-hearted, red-blooded ex-Canadian, U.S. Secret Service officer Gerry Reagan. Also enter a basically noble U.S. vice-president who has something to hide. (One of the weaknesses of this book is that it virtually ignores Watergate. A basically noble U.S. politician with something to hide is not exactly cliff-hanger material anymore.)

Also enter the cabinet and a group of scientists, each of which — like the kidnapping team — includes a token woman. (There's a token woman on Gerry Reagan's force, too. She gets to drop a baby in front of the lady kidnapper in an effort to distract her attention. The baby must have been a girl child, one gathers, because it didn't work.)

There's a fair amount of unconscious comedy in Kidnapping (the male kidnapper, for example, is described as the offspring of "an Irish sometime prostitute and a widowed radio repairman"), but what really undermines the novel is the reader's perverse hope that somehow, the two kidnappers will manage to pull it off. They're such palpable underdogs — if a mite vicious — with all that Yankee know-how and fancy technology ranged against them.

The Kidnapping of the President is the kind of story that brings out the cynic in me. I wouldn't be too surprised if, one if these days, we hear that Arthur Hailey has taken up evangelism.

*THE KIDNAPPING OF THE PRESIDENT, by Charles Templeton. McClelland and Stewart. $8.95.*

TEMPLETON . . . let others stew

**books**
PETER MURRAY - EDITOR

# The Savage Side Of Haida Culture

By SUSAN MUSGRAVE

"A slave brought forward a flat box. Skow lifted the lid and lifted out a copper shield, the first David had ever seen . . . ."

"You see how little I care for wealth," he said. "I burn canoes loaded with oil. I give away thousands of blankets.

*CALL THE BEAST THY BROTHER, by William O. Turner. Doubleday. $6.95.*

And now I destroy this priceless copper . . . . Still, I challenge you to match me."

This passage from Call the Beast Thy Brother is taken from one of the most powerful descriptions of the potlatch ceremony I've ever read. It tells how Skow and Kat, two rival chiefs, attack each other by giving away their wealth and displaying disdain for the gifts they receive in return by destroying them. The "winner" would in all probability become the new chief after the old one died.

Call the Beast Thy Brother is both an adventure story and an informative account of Haida life-style. It concerns two white men who are taken as slaves by the Haida; one a college drop-out, David Nails, and the other a Methodist missionary. After their capture they are taken 800 miles north to the Queen Charlotte Islands. Here they are regarded as the most valuable property in the village and pawns in the potlatch ceremony to determine the new chief. David thinks only of escape while the missionary, who is slowly losing his mind, becomes determined to stay among the Indians and convert them to Christianity.

Throughout the book there are a number of startling deviations from the main course of the adventure such as the missionary's sexual encounters with Skyil, the woman shaman's daughter. This had particularly disasterous consequences since she was the biggest taboo in the village.

Frequently the unexpected happens and a fairly high-pitched level of excitement is maintained throughout the book. The author uses, for the most part, a simple straightforward language, intersperses a few words of Haida and Chinook when it seems appropriate (for instance, the Haidas addressed all prisoners as "huldinga", which means "slave"; they played a gambling game called "sin"; "skaggy" is the word for "shaman" and "Boston" is the Chinook word meaning "citizen of the United States") and so makes each situation vivid and believable as with the people he is writing about.

Last month I reviewed Doris Andersen's Slave of the Haida, an entertaining and informative story for younger readers also concerned with the Haida Indians and slavery. Call the Beast Thy Brother represents a bloodier, more savage aspect of Haida culture. Still it is easy reading. And it's refreshing to find another novel that doesn't subscribe to the romantic notion of "Noble Savage".

BREWSTER . . . Maritimes memories

# Borgian Capers

By TORCHY ANDERSON

"In the early hours of the morning of August 11, 1492 a window on the first floor of

*THE FALL OF THE HOUSE OF BORGIA, by E. R. Chamberlin. Fitzhenry and Whiteside. $11.50.*

the Vatican Palace was opened and a figure, indistinguishable in the dusk, emerged and peered out at the handful of people below. There was an anticipatory hush and then, in the flush of the dawn, the figure raised his voice in the haunting chant which marked the end of yet another conclave. 'Habemus papam."

As the name of the new pope was chanted another figure stepped to the window and from his hands fluttered bits of paper bearing the scribbled news: "We have for pope Alexander VI Rodrigo Borgia of Valencia."

The Borgia had arrived at the Top and was to stay there to inspire the bitter epigram: "Alexander sells the keys, the altar, Christ himself. He has the right to, for he bought them."

The man from Spain had the top job in Italy. Two months later Columbus, the Italian servant of Spain's Queen and King (in that order) stepped ashore on San Salvador and "discovered" the New World.

In their part of the old world the Borgias took over. If their prayers were short their knives were long — and bloody. Of Alexander's brood those who left the bloodiest marks on history were Cesare and his beautiful sister Lucrezia. Cesare is said to have been inspired Machiavelli's famous (or infamous) book, "The Prince". History suggests that more than one powerful politician studied it faithfully.

E. R. Chamberlin, the outstanding British historian, does not need to dip into anything but recorded facts to complete this masterful and highly readable book. He leaves some of the more fanciful Borgia horrors in the limbo of legend.

# POET'S PROSE

By GLENNIS ZILM

Elizabeth Brewster writes poetry of quiet depth and perception, often using her poems to come to an understanding of herself, her world and the people about her.

*THE SISTERS, by Elizabeth Brewster. Oberon. $3.50.*

Readers find her poems offering insights into themselves.

Since 1951, when her first chapbook was published, she has been noted for her unpretentious, honest poems, especially those in two hard-cover collections — Passage of Summer and Sunrise North.

She has a new book of poetry, In Search of Eros, to come out later this fall.

Now, like several other Canadian poets of recent years, she has been unable to resist trying her hand at prose fiction and Oberon Press of Ottawa, which is becoming noted for its support of new fiction, has released her first novel, The Sisters.

This quiet memoir of growing up in New Brunswick in the 1930s and 1940s is told by Jane, the youngest of three sisters in a family caught in Maritime economic realities.

Despite the title, the book belongs only to Jane, although remembrances from the other sisters occasionally are included. These strike false notes, for they show no change in tempo, point of view or style and turn out to be simply ways to move the story along more quickly. There are no insights into the lives of the beautiful, brash and bitter Vicki or the complacent, practical and neutral Lottie.

Nor does the novel contain much of the leavening humor that spices some of Dr. Brewster's poetry.

It's a quiet, restrained book with its values in the detailed descriptions of the family life rather than in plot or motivations.

# A Man and His Birds

If your interest in birds is limited to one sizzling on a platter, or in artfully dodging the passing regards of a seagull, just put this book back on the sales shelf and head for the who-done-its. Because this is a book about birds, in particular about canaries. But

*CANARIES ON THE CLOTHESLINE; by Harry P. McKeever. Gray's Publishing. $6.50.*

not caged songbirds. Harry McKeever's canaries have been trained to "home" and for hours in the day they enjoy the McKeevers' Victoria suburban garden and the immediate neighborhood.

The author's study of the homing instinct, of the natural inheritance of all animals of a striving for freedom, began in the Second World War in the dry, dusty bleakness of the desert, on a life-raft adrift in the Atlantic and in the "protective" custody of the Vichy French. The German sub captain who picked the survivors off the life-raft treated them kindly. Treatment in the Vichy camp made them really understand and long for the blessings of freedom.

McKeever writes of all animals with a sensitive touch that always avoids being "sweet." With a full-time office job his enjoyment of nature centres on evenings and weekends. He appreciates the morning demands of the crows, the "cut that out — cut that out" of the quail. Nothing "cute" about all this: just a man chatting about his triumphs, his fears and his failures. He has found that "science has a way of knowing everything without answering anything."

I found this little book at once a contrast and relief from some "nature books" that come my way. Here is a man who gives you glimpses on his boyhood in Ulster, of army days, of his jobs in the hinterland of our own province. All this in a book of 100 pages illustrated with a generous collection of black-and-white sketches which are as delicate as the subjects richly deserve.

This is another sample of the artistic book-making we have come to expect from Gray's Publishing Ltd. in Sidney. —**T.A.**

# MESSING WITH MOOSE

You may have met the Smeetons, bookwise, bouncing around Cape Horn in a small sailing craft which occasionally turned somersaults. Or perhaps you know of their triumphs and troubles in the South Seas. Now you have them in the Alberta foothills of the

*MOOSE MAGIC, by Miles Smeeton. Collins. $7.95.*

Rockies being cute with moose, elk and other livestock.

When their wild stock farm was not the playground of an amorous and belligerent moose the place was cluttered up with camera crews.

Their first moose—a deserted calf had been found and brought to them—was christened Petruska and before she grew to breeding age along came a male that was to be Peterkin. Of course love came to the foothills in the fall and the Smeetons learned that a moose in rut is dangerous. The warning came when Peterkin's "bleat turned to a grunt." This momentous mating was no soft-music-and-roses affair. There were times when observers found it convenient to jump a fence.

Peterkin gave some trouble by running away periodically to the glorious foothills of the Rockies and his recapture was not without exciting incidents. The moose is not an animal that can be trained to heel.

The Smeetons built a house. I am not clear about the precise layout but it included one delightful feature. A firemen's pole was installed and the Smeetons were able to descend from their bedroom via the pole. One assumes there were also stairs.

Sometimes, when animals crowded the ground floor living quarters, the Smeetons simply moved their dinner to the upper floor and carried on.

The book is illustrated by numerous photographs of Petruska and Peterkin—Petruska having a bottle in infancy and later with her twins. The vast bulk of Peterkin is displayed in several poses. Artistic chapter heading drawings are by P. F. Wright.

The Smeetons find their moose delightful company. But you need high fences and not too many intimacies during the season of love. Jolly, what?—**T.A.**

# Shameful War We'd Prefer To Forget

By PETER MURRAY

There's a new set of problems to worry us now and an understandable urge to wash Vietnam out of memory.

That's too bad, because many of them have their origins in the 20-year Vietnam

*SNOW JOB: Canada, the United States and Vietnam, 1954 to 1973, by Charles Taylor. Anansi. $3.95.*

war. Inflation, Watergate cynicism and immorality, and loss of public faith in political processes, can all be linked to it.

The U.S. obviously has the most reason to forget the war, but Canada has a few blotches on its record that it would just as soon not be reminded of. And if we want to understand something about our national character and changing role in the world this sorry episode must be examined.

So it is unfortunate that Charles Taylor's provocative book detailing Canada's complicity in the war doesn't seem to be stirring up the national soul-searching that it seeks.

I hope it was the desire to provoke such a debate that prompted The Globe and Mail to give the book to former external affairs minister Paul Martin for review — otherwise it was one of the more perverse choices of a reviewer in memory, since Martin is one of the political leaders of the era "on trial" in the book.

Martin condemns it for being a polemic rather than a history. I doubt that Taylor, a former Globe and Mail reporter in Vietnam and China, would disagree. He makes no claim to be writing a complete record of the times. Like Bleeding Hearts . . . Bleeding Country, Denis Smith's book criticizing Pierre Trudeau's handling of the 1970 October Crisis in Quebec, Snow Job is a marshaling of facts to support a point of view.

Thank God Canada still has a few angry men like Smith and Taylor.

More typically Canadian is Martin's defence of his record in the Globe and Mail review: "The war in Vietnam was a tragedy, as I repeatedly told Dean Rusk in the course of our many meetings and telephone conversations."

One can imagine Rusk nodding in sympathetic agreement, before rushing off to a meeting of the National Security Council to rubber-stamp the Pentagon's latest escalation plan for bombing Hanoi to its knees.

Does Martin know of any wars that weren't tragic? The fact remains that some wars are more evil than others and few in history have been so morally indefensible as U.S. participation in the Vietnam war. There is only one place for a super-power with its array of obscene technological weapons to be in another small country's civil war, and that is on the sideline.

As it turned out, the sideline would have been the best vantage point for Canada too.

We started out legitimately enough in 1954 as a member of the three-country peace-keeping force which was charged with supervision of the Geneva Agreement ending French involvement in Indochina. But as the U.S. gradually and deliberately became a combatant in the struggle, Canada's position on the International Control Commission became increasingly untenable.

Our chosen role of world middle-man once may have been a feasible one for Canada when the U.S. was not yet involved in politics and intrigue in every corner of the globe, but it isn't workable anymore and hasn't been since as long ago as 1956 when the Americans first took control of the Saigon regime.

The reason is obvious. At the same time during the 1950s that the U.S. was assuming the self-appointed job of world policeman against communist expansion, Canada was steadily moving closer to the Americans in both trade and defence.

Whether this was the right direction for Canada to take or not, whether it was dictated to us by the realities of world politics and economics, is the subject of another debate.

What Taylor rightfully objects to is the pretence that Canada continued to maintain during those years that it was an independent member of the ICC bent solely on ending the war, rather than the consistent supporter of the U.S. position that it actually was throughout. We abused our position on the ICC to gather information and relay messages for the U.S., while at the same time selling arms to the Pentagon which found their way to Vietnam.

How much better to have pulled out, or at least admit that we were on the Commission as representatives of the U.S., just as Poland actively supported the other side. Instead we tried to have it both ways by keeping the U.S. happy while the rest of the world regarded us as the "nice guys" of international diplomacy we always imagined ourselves to be.

Naturally we failed at both. In the eyes of the world we were seen simply as an ally of the U.S., while the Pentagon Papers, which provided much of Taylor's source material, bear witness to the contempt with which our piety was treated by Washington. (Another example surfaced just the other day on the White House tapes in which Richard Nixon was revealed to have bad-mouthed Trudeau in connection with the prime minister's attempt to withdraw our forces from the second Vietnam peace-keeping body).

Hypocrites — that's the only word to describe our leaders during the agony of Vietnam. It's a failing Canadians seem particularly prone to, and not just politicians.

Only a few easily dismissible groups such as long-haired students and the Voice of Women spoke out against the war as a matter of conscience.

Most newspapers — including this one, to its everlasting shame — lacked the courage of their professed humanity to state simply in their editorial columns that U.S. participation was wrong.

Martin was repeatedly guilty of hypocrisy, but Taylor seems to be more charitable to him because of an admission in an interview for the book that he had become privately disillusioned with U.S. policy after the peace-seeking mission to Hanoi of Canadian diplomat Chester Ronning had been sabotaged by Washington.

Lester Pearson, the hero of Suez, does not fare as well, perhaps because he is not around to confide his private thoughts during those years. All we have to go on is the record — and it is not flattering to Pearson.

"Pearson fully accepted the U.S. view that it had to deter Communist aggression," Taylor says. Even in his famed speech in the U.S. suggesting a pause in the bombing which so angered Lyndon Johnson, Pearson did not criticize the raids on principle but merely objected that they were hindering rather than promoting the chance of negotiations as the U.S. insisted.

Taylor has not written a memorable book. It lacks the exhaustive research into individual motives and the graceful writing which lent drama to David Halberstam's monumental account of how the U.S. stumbled into the morass, The Best and the Brightest.

I found the latter part of Taylor's book, a condemnation of Canada's clumsy machinations to extricate itself from the second commisssion after the U.S. had finally admitted defeat, less than convincing. We had long since created the mess in which we found ourselves and there was no way the country could gracefully exit. This was merely anti-climax.

But the rest needed saying and Taylor deserves thanks for reminding us of our dismal performance during the war. He was right to dredge up the unpleasant facts and lay them before our unwilling eyes.

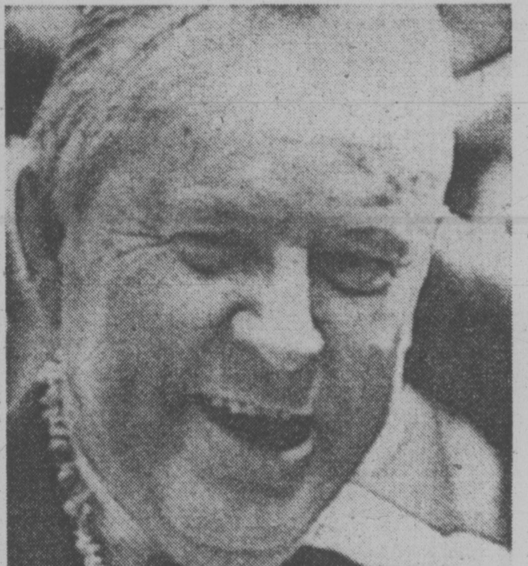

MARTIN, PEARSON . . . piety and hypocrisy impressed nobody

# WEEK'S RANGE AT VANCOUVER

**VANCOUVER WEEKLY STOCK QUOTES**
**Distributed by The Canadian Press**
**Week ending Friday, November 1, 1974**

Quotations in cents unless marked $. Odd lot sales marked z. Net change is from last week's close of same lot type.

| Stock | Sales | High | Low | Close | Net Ch'ge | 1974 High | 1974 Low |
|---|---|---|---|---|---|---|---|
| MINES | | | | | | | |
| Aalenian | 2000 | 20 | 20 | 20 | | 50 | 20 |
| Aber Mrls | 1833 | 15 | 10 | 15 | + 3 | 39 | 10 |
| Achron | 600 | 14 | 10 | 14 | | 38 | 10 |
| Adanac | 500 | 26 | 26 | 26 | | 50 | 23 |
| Adonis | 2500 | 9 | 9 | 9 | Unch | 46 | 8 |
| Aex | 12300 | 235 | 220 | 227 | — 3 | 600 | 186 |
| Afton | 1500 | 330 | 325 | 330 | | 1000 | 300 |
| Aleta | 800 | 17 | 17 | 17 | | 17 | 15 |
| Alice Lk | 13495 | 23 | 17 | 20 | — 4 | 39 | 14 |
| Anglo Bo | 97500 | 50 | 42 | 50 | +5½ | 87 | 16 |
| Arcdia | 24500 | 23 | 22 | 22 | — 1 | 79 | 14 |
| Ardo | 7000 | 4 | 3 | 4 | | 14 | 3 |
| Arodien | 5000 | 30 | 24 | 30 | + 3 | 51 | 24 |
| Attila Res | 10300 | 15 | 12 | 12½ | | 47 | 9 |
| Avino | 25415 | 33 | 29 | 33 | — 1 | 78 | 23½ |
| Azure | 2500 | 13 | 12 | 13 | + 1 | 25 | 8 |
| Balfour | 60000 | 25 | 21 | 21 | — 3 | 50 | 11 |
| Barrier Rf | 76950 | 107 | 86 | 96 | + 6 | 660 | 66 |
| Bath N | 27300 | 79 | 76 | 76 | + 1 | 280 | 62 |
| Belcara | 2500 | 7 | 5 | 5 | — 2 | 17 | 5 |
| [illegible] | [illegible] | [illegible] | [illegible] | [illegible] | [illegible] | [illegible] | [illegible] |

# VANCOUVER CLOSING STOCKS

| Stock | Sales | High | Low | Close | Ch'ge |
|---|---|---|---|---|---|
| [illegible] | [illegible] | [illegible] | [illegible] | [illegible] | [illegible] |
| Dankoe | 200 | 205 | 205 | 205 | |
| Dav Kys | 5400 | 23 | 23 | 23 | |
| Dol Var | 1500 | 18 | 18 | 18 | |
| Eagle R | 1000 | 7½ | 7½ | 7½ | |
| Equat | 6300 | 10½ | 10½ | 10½ | |
| Exeter | 2000 | 13 | 13 | 13 | |
| Fosco | 14000 | 14 | 13 | 14 | +1 |
| Geo Dyn | 2900 | 8½ | 8 | 8½ | + ½ |
| Gbrltar | 300 | 500 | 500 | 500 | —20 |
| Gladiat | 3000 | 12 | 12 | 12 | |
| G Gate | 500 | 29 | 29 | 29 | +1 |
| Grando | 97200 | 53 | 49 | 52 | +2½ |
| G N Pete | 1000 | 12 | 12 | 12 | |
| Grn Eag | 11500 | 12 | 11 | 12 | +1 |
| Gsa Res | 150 | 55 | 55 | 55 | 3 |
| Gunn | 1000 | 21 | 21 | 21 | 1 |
| Ha ark | 5500 | 20 | 20 | 20 | +1 |
| Hrt Rvr | 1200 | 6 | 6 | 6 | |
| [illegible] | [illegible] | [illegible] | [illegible] | [illegible] | [illegible] |
| S Stndrd | [illegible] | [illegible] | [illegible] | [illegible] | [illegible] |
| Skast | 9000 | 15 | 14 | 15 | +3 |
| Sonc Ry | z110 | 6 | 6 | 6 | |
| Sonesta | 5500 | 15 | 14 | 14 | |
| Trwest | 1000 | 10 | 10 | 10 | |
| U Hrne | 2500 | 39 | 36 | 36 | |
| Vntor R | z12 | 18 | 18 | 18 | 7 |
| Vestor | 1000 | 93 | 93 | 93 | +3 |
| Wlcom | 2000 | 65 | 65 | 65 | |
| W Buff | 500 | 1½ | 1½ | 1½ | |
| W Mines | 800 | 250 | 250 | 250 | +5 |
| Wharf | 1500 | 67 | 65 | 65 | |
| Yukn Gd | 11000 | 38 | 37 | 37 | |
| Warrants and Rights | | | | | |
| Ykn Wt | 500 | 1 | 1 | 1 | 2 |
| INDUSTRIALS | | | | | |
| Alcan | 200 | $21½ | 21½ | 21½ | |
| Ath Col | 100 | 120 | 120 | 120 | |
| [illegible] | [illegible] | [illegible] | [illegible] | [illegible] | [illegible] |
| Mntry A | 20000 | 11 | 11 | 11 | |
| Pan Ocn | 500 | 800 | 800 | 800 | |
| Pytte | 1500 | 18 | 17½ | 18 | +1 |
| Plains P | 14000 | 11 | 10 | 11 | +1 |
| Rand A | 500 | 75 | 75 | 75 | |
| Rose Ps | 15500 | 15 | 15 | 15 | |
| Sach Ex | z125 | 4 | 4 | 4 | |
| Seneca | 4623 | 80 | 78 | 79 | 1 |
| Stampd | 1000 | 54 | 54 | 54 | —1 |
| Sunlite | 3010 | 290 | 290 | 290 | |
| West Ex | 1000 | 4½ | 4½ | 4½ | |
| Wn Wrn | 1000 | 25 | 25 | 25 | |
| Whistlr | 1000 | 23 | 23 | 23 | |
| CURB EXCHANGE | | | | | |
| Acplmo | 5000 | 6 | 6 | 6 | |
| Alice Ar | 1000 | 6 | 6 | 6 | |
| [illegible] | [illegible] | [illegible] | [illegible] | [illegible] | [illegible] |
| Rainbw | 5500 | 105 | 100 | 102 | —3 |
| Reco Slv | 2000 | 8 | 8 | 8 | |
| Remar | 9000 | 13 | 10 | 10 | |
| Rich Hil | 4000 | 13 | 13 | 13 | |
| Rimrck | 10500 | 60 | 45 | 60 | +12½ |
| Sea Chm | 500 | 52 | 52 | 52 | |
| Spirt Ex | 1000 | 5 | 5 | 5 | 2 |
| Tapin | 8563 | 56 | 51 | 55 | +2 |
| Teknol | 1000 | 7 | 7 | 7 | |
| Thor Ex | 36100 | 225 | 214 | 220 | — 2 |
| Trado | 2500 | 8 | 8 | 8 | |
| Van Silr | 1000 | 56 | 56 | 56 | +1 |
| Weland | 1000 | 26 | 26 | 26 | —3½ |
| Wstley | 1000 | 65 | 65 | 65 | —5 |
| Westnd | 1000 | 25 | 25 | 25 | |
| Yelstn | 2000 | 58 | 55 | 55 | —3 |
| Yukndn | 8000 | 4½ | 4¼ | 4½ | |

# MUTUAL FUNDS

**FRIDAY**

| NAVPS | | | | | | | |
|---|---|---|---|---|---|---|---|
| Acrofund | .94 | Corp Inv | 5.06 | Inv Intl | 4.26 | Prov Mt | 5.97 |
| AGF Japan | 4.60 | Corp Inv Stk | 3.74 | Inv Jap | 5.72 | Prov Stk | 4.26 |
| AGF Spec | 1.87 | Dom Comp | 5.26 | Inv Mt | 4.85 | Prud Gth | 4.94 |
| All Cdn Comp | 4.92 | Dreyfus Inc | 8.42 | Inv Mut | 4.59 | Royfund In c | 5.01 |
| All Cdn Div | 5.09 | Eaton Cmwlt | 11.18 | Inv Ret | 4.57 | Royfund Ltd. | 5.51 |
| All Cdn N En | 2.86 | Eaton Incom | 4.38 | Mut Acum | 4.99 | Sav Inv Am | 5.77 |
| All Cdn RevG | 3.79 | Eaton Intl | 4.38 | Mut Inc | 4.09 | Sav Inv Ret | 4.99 |
| All Cdn Ven | 2.20 | Eaton Lever | 2.56 | Nat Res Gth | 3.51 | Taurus | 2.46 |
| All Cdn 4000 | 3.33 | Eaton Vent | 2.26 | PH NFund | 8.96 | United Acc | 3.59 |
| Amer Gr | 3.77 | Eaton Vik | 4.29 | Pac Comp | 5.54 | Untl AccRt | 4.00 |
| Andrese | 4.27 | Entarea | 4.68 | Pac Div | 3.89 | Utd Amer | 1.02 |
| Can Cum | 3.44 | GIS Comp | 7.36 | Pac Res | 2.00 | Utd Hori | 1.39 |
| Assoc. Inv. | 7.78 | GIS Income | 2.51 | Pac Ret | 3.85 | Utd Pen | 2.38 |
| Can Gr | 4.20 | Gr Eq | 5.18 | Pac U.S. | 2.61 | Utd Sec | 4.52 |
| Cdn Gas Enr | 10.08 | Gdn Ent | .76 | Prev Mut | 6.31 | Utd Ven | 2.00 |
| CIF | 3.87 | Gdn Gr | 6.71 | Princ Gr | 3.27 | Utd VenRt | 3.43 |
| Cdn Sec Gr | 4.19 | Gdn NorthA | 2.82 | Princ Vent | 1.75 | Xanadu | 2.46 |
| Cdn S.A. Gld | 7.76 | Gdn Res Eng | 1.88 | | | | |
| Cdn Trus | 4.35 | Gdn Sec Inc | 9.61 | | | | |
| Canagex Fd | 8.18 | Gdn Wld Eqt | 3.95 | | | | |
| Cangex Bnd | 9.07 | Harvard | 3.83 | | | | |
| Canagex Intl | 6.48 | Int Eng | 2.00 | | | | |
| Canaegx Mt | 10.03 | Int Gr | 4.59 | | | | |
| Coll Mut | 4.26 | Int Inc | 3.59 | | | | |
| | | Inv Gth | 9.52 | | | | |

**CLOSING AVERAGES FRIDAY**
**TORONTO**

| | | |
|---|---|---|
| 154 Industrials | 165.55 | unch. |
| 12 Golds | 464.28 | + 0.61 |
| 29 Base Metals | 67.45 | + 0.19 |
| 19 Western oils | 149.76 | — 0.16 |

Volume 1.65 million.

# Winnipeg Week

| Vol | | High | Low | Last |
|---|---|---|---|---|
| nil | Dickstone | — | — | .29-.40 |
| nil | Inventronics | — | — | 1.80-2 |
| nil | Por Ave Gold | — | — | .65 ask |
| 1,000 | Transtide | .02 | .02 | .02 |
| nil | Trans Air pfd | — | — | 6.50-7.25 |
| 2,000 | Tudale | .22 | .21 | .22 |
| nil | United Gr A | — | — | 10-12 |

Spacemaster, Winnipeg Gold suspended.

# BONDS

**FRIDAY**

**Street Prices**

Day loans—easy 8½%; Special call loan—easy 10¼; Comm. paper—10¼% for 30 dys; Short Cda—active unch.; 9¼ Feb. 1-77 105.85-95 yld 8.16; Mid Cda—active unch.; 4½ Sept. 1-83 78¾-79 yld 7.89; Long Cda—active unch., 9½ Jun 15-94 100¾-101 yld 9.42; Provincials—active off ¼; Ont. Hyd. 9⅜ Nov. 15-81 101⅞-102⅛ yld 90; Ont. Hyd 10 Nov. 15-99 100¼ yld 10.00; Corps—active unch. Nfld Tel. 104½; U.S. Mkt—active up ¼-⅜.

# GOLD QUOTES

**FRIDAY**

LONDON (AP) — Closing gold prices in U.S. dollars an ounce: London $168.00; Paris (closed); Frankfurt $169.11; Zurich $169.00; Hong Kong $165.00; Beirut (Holiday).

**NEW YORK**
**CLOSING AVERAGES FRIDAY**

| | | |
|---|---|---|
| 30 Industrials | 665.28 | — 0.24 |
| 20 Transportation | 153.55 | — 0.54 |
| 15 Utilities | 68.60 | + 0.64 |
| 65 Composite | 212.56 | — 0.45 |

Volume 13.47 millios.

# ALBERTA

**FRIDAY**

**Alberta Stock Exchange—Nov. 1**

| Stock | Sales | High | Low | Close | Net Ch'ge |
|---|---|---|---|---|---|
| Abacus S | 200 | 450 | 450 | 450 | |
| Alta Gypsm | 3000 | 13 | 13 | 13 | |
| Amalta | 200 | 5 | 5 | 5 | —5 |
| Bash Leduc | 2500 | 2 | 2 | 2 | —1 |
| Brett Oils | 3000 | 4 | 4 | 4 | |
| Cdn Obas | 12000 | 60 | 55 | 60 | +10 |
| Cons Alcor | 4000 | 62 | 50 | 59 | —4 |
| Cultus | 1000 | 8 | 8 | 8 | |
| Duke | 500 | 35 | 35 | 35 | +4 |
| Flin Flon | 16000 | 9 | 6 | 9 | +1 |
| Gold Lake | 45 | 50 | 50 | 50 | —20 |
| KSF Chmcl | 500 | 50 | 50 | 50 | —60 |
| Lariat | 1500 | 30 | 28 | 28 | +3 |
| Nordex | 4000 | 110 | 110 | 110 | |
| Nr Contntl | 1000 | 1½ | 1½ | 1½ | |
| Nrthrim | 5500 | 35 | 30 | 35 | |
| Omega | 1500 | 10 | 10 | 10 | —2 |
| Paramnt Life | 300 | $8⅝ | 8½ | 8⅝ | + ⅛ |
| Petroqst | 16000 | 100 | 70 | 95 | +20 |
| Ranchmens | 500 | 20 | 20 | 20 | —10 |
| Shore | 4000 | 39 | 35 | 39 | +4 |
| Sprw Resrc | 1500 | 75 | 75 | 75 | |
| Terra | 6300 | 335 | 300 | 300 | —15 |

Total sales: 85,045

# DIVIDENDS

United Corporations Ltd., class A, 37 cents; 1959 five-per-cent pfd. series, 37 cents; 1963 five-per-cent pfd. series, 37 cents; class B, 14 cents, plus an extra of four cents, all payable Nov. 15, record Nov. 6.


**BRITISH CARS WANTED**
• ANY MODELS • ANY YEAR
—TOP PRICES PAID—
SPORTS AND CLASSIC CARS LTD.
477-0510

**SUBURBAN**
**LEASE '75 COMET 2-DOOR SEDAN**
Power steering, Power brakes, Radio.
36 Months **$132** Per Month
Phone or write for further information with "no obligation"
Manager Clift Finlayson
SUBURBAN MOTORS
Dealer Licence D-5904

**CHANGE OF DATE**
Leadership and Motivation Seminar Date has been changed to 19 November.
Some Places left—
Phone 477-9988

**WANTED!!**
Recently Constructed
3-Bedroom, Full Basement
**HOME**
Small Acreage Preferred
P. SCHELLENBERG LTD.
Phone 859-4808
Abbotsford, B.C.

**NOTICE**
**BLACKTOP DRIVEWAYS**
SPECIAL FALL PRICES
**MADISON PAVING CO.**
385-9822

**DISTRIBUTOR TERRITORY**
On VANCOUVER ISLAND for products with proven consumer acceptance Moderate secured investment required for stock, promotional materials, etc. Every type of business is a potential customer. Nominee for territory must be aggressive, and capable of operating a productive sales organization No objection to other compatable lines For further information and arrangements for personal meeting, kindly send brief resume to:
CANEX PRODUCTS CORPORATION
P.O. BOX 3851
Vancouver, British Columbia
Canada V6B 3Z3

**FANTASTIC TOWNHOUSE VALUE**
3 ONLY LEFT
We believe you will never again be able to purchase accommodation like this at these prices.
$43,500
$45,500
$45,900
Oak Bay Ave.-Yale St.
OPEN MON.-FRI. 1-4
SAT. 1-4
Call 592-2407
Whyte & Gower
Oak Bay Properties Ltd.
592-2407
Victoria's Leading Condominium Brokers

'ONE-WRITE' ACCOUNTING SYSTEMS
FROM YOUR LOCAL MANUFACTURER
Accountamatic
'ONE-WRITE' SYSTEMS LTD.
PAYROLL
ACCOUNTS RECEIVABLE
ACCOUNTS PAYABLE
386-6211

**3 ACRES and HOUSE CENTRAL SAANICH**
This property is offered at the reduced price of $114,900. Vendor will carry half at reasonable interest. ML 9369. The following are some of the options open to a purchaser:
1 Retain the property intact and enjoy living in the fine 2 bedroom home with valley view, knowing the land value is constantly increasing.
2 Sub-divide into ¾ acre lots and realize an excellent return on your investment.
3 Sell off part and retain balance for your own use or as valuable holding property.
For details on these and other possibilities call:
RON KERFOOT 477-1841 652-2594
BILL REMPLE 658-5794
BLOCK BROS. REALTY LTD.

**Introducing our IDB Advisory Services Officer.**

He's here to help small businesses help themselves.
If you're wondering whether there's a federal government program that can assist your business, contact our Advisory Services Officer and he will tell you what federal programs may suit your needs and put you in touch with the appropriate offices.
In Victoria, call John Longman at (604) 385-3725 or write to him at
Industrial Development Bank
777 Broughton Street
Victoria, B.C. V8W 1E3
idb ADVISORY SERVICES
INDUSTRIAL DEVELOPMENT BANK

**OPEN HOUSE**
THURS. 1-4 • FRI. 1-4 • SAT. 1-4
3986 BOW ROAD
McKenzie Ave. to Oakwinds and watch for signs
WAS $66,000 NOW $63,500
As Owners Transferred and anxious for sale

• 1166 Sq. Ft. on Main
• 13 Years Old
• 2 Bedrooms Plus Den
• Full Basement with Studio and Games Room
• A "Mini Butchart" Garden
• Close to all conveniences
• Clean, Secluded Family Home
D F Hanley Agencies Ltd.
BILL KNOWLES
385-7761 Anytime

**BY THE SEA**

~~$59,000.00~~
$55,000.00
What can I say? Everybody who has seen this home says "it's beautiful, it's immaculate, it's just what I want. BUT — there's only one bedroom!" IF YOU prefer spacious comfortable living to making beds then this is what YOU want. We offer this special reduced price to those precious few who desire just one bedroom and a life-style only the West Coast has to offer (M.L.S.)
Phone JIM WEBBER
382-7276 or 658-5977
TOWN & COUNTRY REALTY LTD.

**JUST LISTED**

**OAK BAY — WILLOWS BEACH WAY**
**8% FINANCING**
A charming bungalow on a quiet street. Living room, dining room, new kitchen with breakfast nook. Utility room fitted for washer-dryer. Two bedrooms, all good size rooms, 4-piece bathroom. Full basement, knotty pine fun-pus room with fireplace. Garage, green house, a few fruit trees in secluded garden. Early possession. Asking $68,500.
Please call Mr. Dick James or Mr. Custance, 385-2481.

**HARBOUR VIEW HOUSE**
625 ADMIRALS ROAD
OPEN DAILY EXCEPT SUNDAY
5 to 7 p.m. — SATURDAY 2 to 7 p.m.
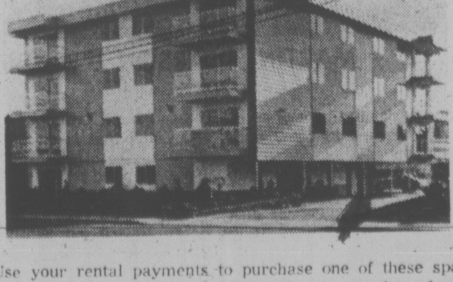
Use your rental payments to purchase one of these spacious 2-bedroom condominiums with a very low down payment. Over 1,050 sq. ft., 1½ baths. Stove, Fridge, drapes and laundry facilities included. Drop in and see them or phone. Some as low as $29,500.
The Royal Trust Co. 384-8001
Ches Hays 477-8324
Pemberton Holmes Ltd. 384-8124
A. J. GREENE 385-0795
Multiple Listing Service

**QUIET SECLUSION**
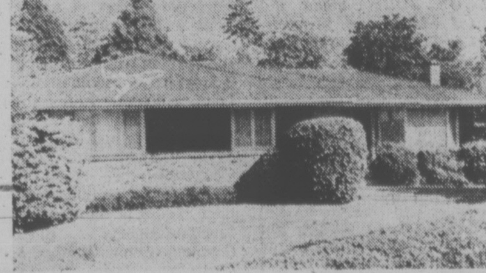
Some 1,500 sq. ft. designed for comfort and convenience. Two bedrooms, 2 full bathrooms. Panelled den, separate dining room with sliding door access to garden. 22 ft. living room, oak floors throughout, oil-o-matic hot water heat. Step to utility room from large 2-car garage with storage room and extra plumbing. Parking for several cars. Asking $78,500.
Please call MR. CUSTANCE 385-2481
SSC Swinerton Stewart Clark Ltd.

# PERSONAL ACCOUNTS TALLY $1.64 BILLION

Debits to individual bank accounts in the Victoria area during September totalled $1.64 billion, up from $999.4 million the previous September, the Canadian Bankers Association said.

The total is up from the $998 million in debits for August, 1974. It includes all amounts in accounts of bank customers but does not include federal government cheques.


**WANTED**

5 homes in the Greater Victoria area that require a new exterior finish, to be used as display homes in conjunction with our advertising program featuring

**VINYL SIDING**

Substantial savings are yours at

**CHARLES BOWIE & SON**
1315 BLANSHARD ST.
382-2621



**QUIET CUL DE SAC IN COLWOOD**

This lovely modern family home has three bedrooms, living room with raised hearth fireplace and dining room with a bay window overlooking the back garden, plus cheery kitchen with eating area. The full high basement has a finished recreation room with wet bar, drive-in garage and space for extra bedroom or workshop — All this on a charming high lot with all sorts of potential for the gardener. Must be sold so call today and make your offer on the asking price of $54,975. MLS.

**JEANNE LUCAS**
386-2111 477-1342

**MONTREAL TRUST**



**SALVAGE CONTRACTOR**

Our Port McNeil Division on Vancouver Island requires a permanent Salvage Contractor with an off-highway salvage truck equipped with self loader. For further information, please call:

W. Smith
Port McNeil Division
956-4411

MacMillan Bloedel



**OAKDENE**
**710 Lampson Street**
Esquimalt's Latest Luxury Condominium

2-Bedroom Apartment Homes
$27,900 - $35,200
OPEN MON. - SAT. 1:30 - 4:30

All Homes Feature:
- Controlled entrances
- 2 Bedrooms, 1 or 1½ bathrooms
- Luxury carpets throughout
- 30" Ranges, 13 cu. ft. Fridge-Freezers
- Easy accessibility to shopping areas
- Come and compare
- Trades considered

For further details phone
CLARE BROCK at 598-3321 or 592-2173

JACK MEARS
OAK BAY REALTY LTD.
2194 Oak Bay Ave.
'the professional people'


# Slump Worst Since Second World War

By AL FORREST
Business Editor

The present recession in North America already is worse than three previous downturns since the end of the Second World War, says the Morgan Guaranty Trust Co. of New York.

Value of the U.S. gross national product, disregarding inflation, has declined in each quarter of 1974 and has fallen 2.9 per cent since the first of the year, according to the company's survey.

"Measured by GNP change, the recession is already more severe than three of the previous postwar cyclical declines," it says.

Only the downturns in 1954 and in 1958 were more severe than the present recession in the past 29 years.

Complicating the economic picture is a stubbornly high rate of inflation that remains the main target of economic policy.

Normally, governments combat a recession by increasing their own spending but in this instance they are continuing policies of restraint as the recession worsens.

Confidence in the economy is slipping. A University of Michigan survey showed consumer confidence was at its lowest point since the end of the world war. However, consumers seem more concerned about inflation than the recession.

Net consumer spending continues to decline as resistance to prices becomes evident. New car sales have been particularly hard hit but the resistance to price increases is general across the board.

No government intervention in the form of increased spending is expected until inflation has come under control. This is not expected before year's end.

Morgan Guaranty Trust says 1974 likely will be the first year since 1945 that the real after-tax income will show a decline.

This will result from a decline in the purchasing power of the dollar which outpaces income growth.

The decline in net income is expected to result in a further slackening in consumer spending, adding to the economy's problems early in 1975.

While there is some evidence of a decline in the price of materials, this has not yet had an impact on the final price of a manufactured product.

The wholesale industrial price index in September was at a 13 per cent annual rate of gain, down from the 53 to 40 per cent rate of earlier months.

On the down side are natural and synthetic textiles, copper, lumber and plywood. (The last three are mainstays of the British Columbia economy.)

These declines have halted the upward thrust in prices of manufactured goods involving the materials but there is little evidence of a significant decline at the retail level.

"The impact on final goods prices of deceleration or even declines in material prices is small and takes place with a considerable lag," Morgan Guarnaty Trust says.

"Although the process of disinflation has begun, how long it will take and how much economic slack it will require are questions that few economists can answer with confidence."

Still on the up side are food prices. The U.S. department of agriculture's October report shows the wheat crop in that country will fall 15 per cent below expectations and will be only 4 per cent above 1973 levels.

Corn will be 27 per cent below forecasts and 16 per cent below 1973's harvest. Soybeans will be off 16 per cent from forecasts and down 20 per cent from 1973.

All are important as feed for farm animals and higher prices are expected to result for meat and dairy products as well as bakery goods in 1975.

The U.S. has experienced a cooling of short term interest rates but levels remain high in Canada.

South of the border the interest rate on three-month treasury bills is down to 7.73 per cent from a peak of 9.37 per cent.

Other declines are three-month deposit certificates down to 9.06 from 12.66, four to six months commercial paper down to 9.56 from 12.25, municipal bonds down to 6.48 from 6.95.

Long term U.S. government bonds are also down at 7.22 from a peak of 7.36.

Interest rates in Canada have held firm at near-peak rates, although some decline is expected soon.

The Canadian economy is generally following the U.S. pattern after a time lag.

Earlier Canadian forecasts that this country's economy would outperform the U.S. are being revised.

Most Canadian economists now expect this country to do almost as badly as the U.S., although a time lag of several months is expected in the apparent economic slide.

As the economy worsens, some easing of inflation is expected. This cooling would permit the government of both countries to move in to stimulate the ecomonmy with their own spending programs.

A decline in the mortgage rate is expected in 1975, although on the Canadian side the bottom is expected to be 10 per cent.

# EARNINGS

Ahed Music Corp. Ltd., nine months ended Aug. 31: 1974, $186; 1973, $23,159, no per share figures available.

Aquitaine Co. of Canada Ltd., nine months ended Sept. 30: 1974, $18,194,000, 88 cents a share; 1973, $11,876,000, 57 cents.

Astral Bellevue Pathe Ltd., six months ended Aug. 31: 1974, $311,000, 11 cents a share; 1973, $220,000, 7.9 cents.

British Columbia Forest Products Ltd., nine months ended Sept. 30: 1974, $18,000,000, $2.33 a share; 1973, $18,800,000, $2.47.

Campbell Chibougamau Mines Ltd., three months ended Sept. 30: 1974, $156,000, four cents a share; 1973, $1,057,000, 24 cents.

Canadian Industries Ltd., nine months ended Sept. 30: 1974, $25,347,000, $2.57 a share: 1973, $12,888,000, $1.30.

Canbra Foods Ltd., year ended July 31: 1974, $1,060,000, loss, 42 cents a share; 1973, $1,621,000, profit, 63 cents.

Digitech Ltd., year ended June 30: 1974, $31,000, loss; 1973, $185,000, no per share figures available.

Fidelity Trust Co., nine months ended Sept. 30: 1974, $510,256, 33 cests a share; 1973, $487,992, 34 cents.

Finning Tractor and Equipment Co. Ltd., nine months ended Sept. 30: 1974, $5,525,000, $1.40 a share; 1973, $4,332,000, $1.11.

Ford Motor Co. of Canada Ltd., nine months ended Sept. 30: 1974, $125,600,000, $15.14 a share; 1973, $108,300,000, $13.06.

Fraser Companies Ltd., nine months ended Sept. 30: 1974, $11,029,000, $4.70 a share; 1973, $4,346,000, $1.86.

Iron Ore Co. of Canada, nine months ended Sept. 30: 1974, $42,516,000, loss; 1973, $9,330,000, profit, no per share figures available.

Maclean-Hunter Cable TV Ltd., nine months ended Sept. 30: 1974, $1,355,000, 67 cents a share; 1973, $1,122,000, 52 cents.

Magna International Inc., year ended July 31: 1974, $1,080,000, $1.88 a share; 1973, $808,000, $1.44.

Murphy Oil Co. Ltd., nine months ended Sept. 30: 1974, $4,075,000, 65 cents a share; 1973, $3,606,000, 57 cents.

Photo Engravers and Electrotypers Ltd., nine months ended Sept. 30: 1974, $483,000, $2.66 a share; 1973, $393,000, $2.16.

Pitts Engineering Construction Ltd., nine months ended Sept. 30: 1974, $3,318,312, 86 cents a share; 1973, $2,907,291, 72 cents.

Robinson, Little and Co. Ltd., nine months ended Sept. 30: 1974, $529,000, 42 cents a share; 1973, $56,000, four cents.


**WANT TO TRADE?**

We Have Various
ABBOTSFORD PROPERTIES
To Trade

Phone 859-4808

P. SCHELLENBERG LTD.
Abbotsford, B.C.

Official I.C.B.C. Windshield Replacement Centre

**VICTORIA GLASS**
360 BAY STREET 388-4811 or 388-4141



We have been instructed to sell this fine property:

**WITTY'S LAGOON AREA**

- 10.4 acres — improved land
- 726 ft. waterfront — on city water (not in agricultural freeze)
- Potential subdivision

A sturdily-constructed character ... f infinite charm. 7 plus spacious rooms, 2... heat, wired for washer and dryer. ... ...dern, 2 bedrooms, both with comman... Separate septic tanks. Asking $225,000. Fo... particulars and to view, please call

SOLD

LEE FORBES 385-1431 ANYTIME
BRITISH AMERICAN REALTY LTD.


# Options for Gains

## YOUR TAXES

By I. H. ASPER

Last week we noted that there is a considerable amount of tax planning required to maximize one's advantages and avoid penalties when taking a capital loss.

This relates specifically to the rules prohibiting the deductibility of superficial or artificial capital losses. In an example cited, it was suggested that if one wants to bring into his December 31 tax calculation a capital loss on 100 shares of X Limited, but really feels the stock is going to rise after the New Year, he could buy another 100 shares of X Limited on November 30 and sell the original 100 shares on December 31.

However, if this were done without further tax planning the tax benefit would be lost because the law also provides that where the taxpayer has both bought and sold "identical" properties (i.e. shares of the same class in the same company) and still holds some of the property at year end, for capital loss purposes he would be required to average his cost. This would have the effect of reducing the tax deductible capital loss. The taxpayer still has several options whereby he might avoid this result. It seems fairly clear that if the acquisition (prior to the sale of his holdings) is made by his children or a trust for them he will receive the tax benefit of the capital loss and they will make the subsequent anticipated capital gain.

Another option is not to acquire "identical" shares, but a similar security which will reflect an increase in value of the shares he's selling. Rights and warrants to buy shares might in some cases provide the solution, as may the purchase of another type of share in the same corporation which is similar to the one being sold, such as A common where a B common is being sold. Many companies whose common stock is being sold also have issues of convertible debentures or preferred shares which might be acquired immediately before or even after a tax loss sale in order to protect a potential capital gain.

The subject has endless possibilities and it is clearly in the best interests of taxpayers seeking to take advantage of capital loss deductibility to obtain professional advice on whch route to follow.

The entire question of capital gains and losses will continue to have a significant effect on how corporations design their public financing plans. Obviously the securities of a corporation which has several similar types of securities, but which aren't classified as "identical" under the Income Tax Act, will be rather attractive investments for those who wish to have the tax flexibility to be able to move from one type to another at year end, without dramatically changing their investment portfolio concept.

In fact nothing has influenced the structuring of corporate finance as much as tax reform. The improved dividend gross-up and credit plan is making the convertible preferred share as well as the income debenture a more attractive investment, for those who wish basic security together with favorably taxed income.

Class A and class B common share financing has been popular for some time now as a means of arranging a wide distribution of a company's equity, while preserving a smaller and more tightly banded voting control system.

However, since tax reform in 1972 a new use of class A common stock financing has come on the scene.

For years to come, many public companies will still have two kinds of dividends, each attracting different tax treatment. Because different investors have different tax positions, the two kinds of stock differing only as to dividend rights can be useful.

Those companies which had accumulated earned surpluses or capital surpluses arising from capital gains, at the end of 1971 are allowed to pay out the capital surplus tax-free, and by paying a 15 per cent special tax, can pay out the remaining 85 per cent of the earned surplus, both as tax-free dividends to their shareholders.

These companies reorganized their stock into class A common which is to receive ordinary dividends, and class B common which shares are eligible for the tax-free dividend. That's the only significant difference between the two classes of stock, and normally each class is fully convertible to the other class.

The 1972 reformed income tax system is still horribly clumsy, if not nearly incomprehensible in the areas of corporate finance and investment. Finance Minister John Turner's May 6 1974 budget proposals contained many amendments which would have greatly simplified and rationalized many aspects, particularly for corporate dispositions and acquisitions.

And while it is expected that these will be re-introduced in the next few weeks, it is also essential that the minister not stop there, but rather, continue with the sober reassessment of whether and to what extent tax reform created more problems than it solved.

(Mr. Asper is a Winnipeg lawyer).

JERRY DOWNER

MR. P. D. P. HOLMES, F.R.I., R.I. (B.C.) President, and the staff of PEMBERTON HOLMES LTD. wish to congratulate MR. JERRY DOWNER on successfully completing a four year diploma course with the Faculty of Commerce and Business Administration, Real Estate Division, University of B.C. and on becoming a Fellow of the Real Estate Institute of Canada.

**Mr. Downer is with the Real Estate Department of**
**PEMBERTON HOLMES LTD.**
and is also responsible for Development and Project Studies.



**COWICHAN BAY ARMS**

**Retirement Condominiums**

40 Cozy 1 and 2-Bedroom Suites built and priced with the retired person in mind. Views of scenic Cowichan Bay with its year-round salmon fishing and a nearby 9-hole golf and country club awaits your enjoyment.

**One-Bedroom Suites $28,500 - $36,500**
**Two-Bedroom Suites $31,000 - $39,000**

For Further Information Call (112)748-2080
or 384-2523

GLACIER DEVELOPMENTS LTD.



**COMPARE**

Compare our complete package with your present home!

**ALL FOR ONLY $26,800!!**

- Home with 960 sq. ft. of luxury living. (Mobile home)
- 7600 sq. ft. homesite.
- This beautiful 2-bedroom home featuring carpets, drapes, range, refrig., lounge, dining area, 1½ baths, family room and utility room. Comes with awnings, and carport. Recessed to ground level on your own lot, complete with septic tank, water hook-up and asphalt driveway, this home is fully landscaped. Ownership affords immediate membership in the Home Owners Association with use of the clubhouse and common areas.

Well . . . how do we compare?
There's lots more to see, so come on over and have a visit!

all collect: (206) 683-4107

Exclusive Agents:
Ray Cays Realty, Inc.
P.O. Box 358
Sequim, Wa. 98382

MONTERRA
ADULT RESIDENTIAL COMMUNITY.
7 miles west of Sequim, Wa.



**1115 ROCKLAND**

- Prestige Address
- Luxury Condominiums
- 2 Bedroom, 1½ Baths
- One Only, $39,000
- Open House Mon. to Sat. 1-4
- Act Now — Call 592-2407

Whyte & Gower
Oak Bay Properties Ltd.
2227 Oak Bay Ave.
592-2407

VICTORIA'S LEADING CONDOMINIUM BROKERS



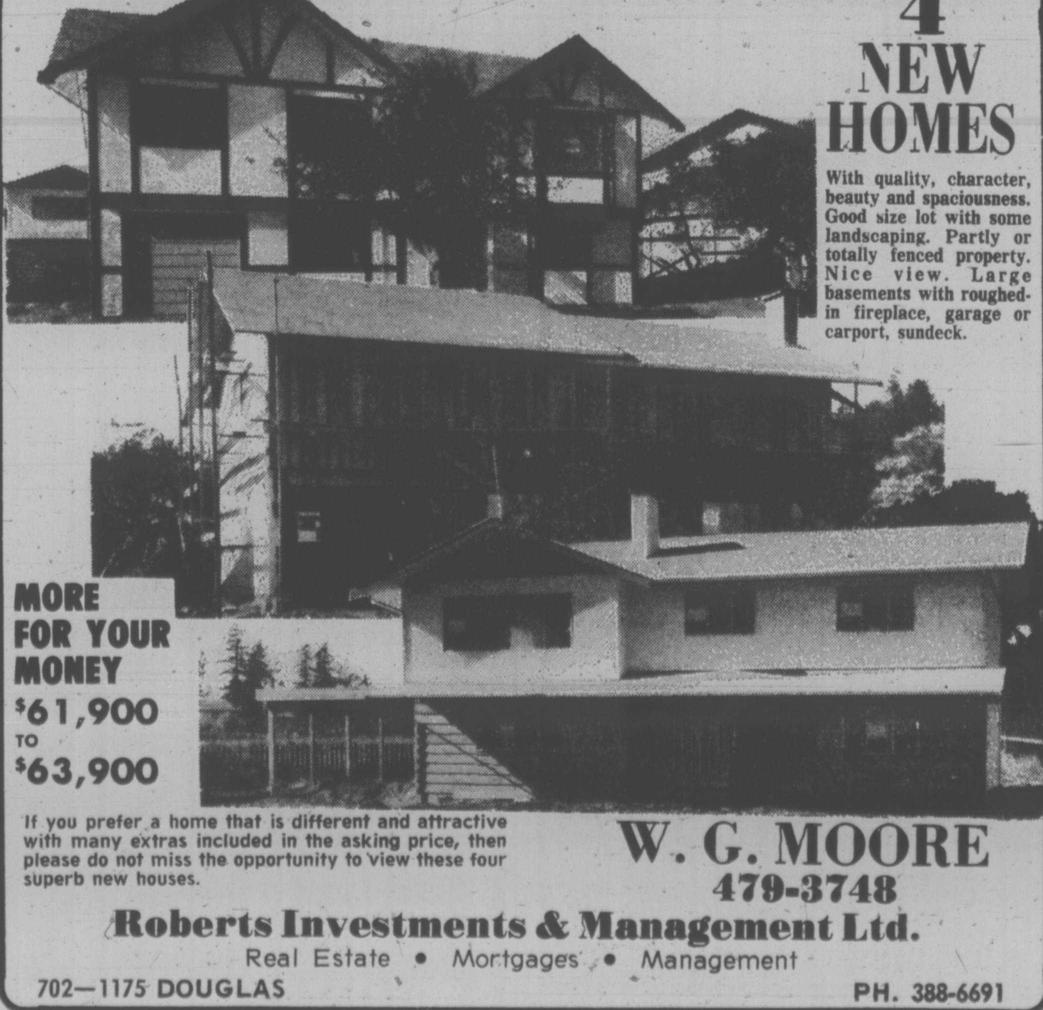

**4 NEW HOMES**

With quality, character, beauty and spaciousness. Good size lot with some landscaping. Partly or totally fenced property. Nice view. Large basements with roughed-in fireplace, garage or carport, sundeck.

**MORE FOR YOUR MONEY**
$61,900 TO $63,900

If you prefer a home that is different and attractive with many extras included in the asking price, then please do not miss the opportunity to view these four superb new houses.

W. G. MOORE
479-3748

**Roberts Investments & Management Ltd.**
Real Estate • Mortgages • Management
702—1175 DOUGLAS PH. 388-6691

## MORE STOPPAGES, FEWER HOURS LOST

OTTAWA (CP) — Time loss resulting from work stoppages in August totalled 956,600 man-days, compared with 1,092,570 man-days in July and 1,246,920 man-days in August, 1973, the labor department reported Thursday.

There were 245 work stoppages involving 73,905 workers in August compared with 236 stoppages in July involving 105,213 workers. In August last year, 106,551 workers were involved in 167 stoppages.

Work stoppages involving 500 or more persons totalled 38 in August compared with 39 in July. Of these, 27 occurred in the manufacturing industry, four in transportation and utilities, three in construction, two in mines and one each in fishing and trade industries.

BOOK NOW . . .
Banquets, Receptions, Parties, etc.
from 25 to 1100 people
STARDUST
385-1031

BUYING A NEW HOME??
Then
BUYER BE A WARE!!!
Yes . . .
*Be aware that . . .*
VICTORIA HUDAC
member builders provide buyers of their homes with a warranty!
*Be aware that . . .*
VICTORIA HUDAC
offers the services of their warranty committee to resolve consumer-contractor disputes related to member builders!
*Be aware that . . .*
VICTORIA HUDAC
protects the buyer! Be sure your new home is built by an association member and AVOID THE BUYER BEWARE PHILOSOPHY . . . BE AWARE!!!
Victoria* hudac
* Housing & Urban Development Association of Canada
Formerly Home Builders Association

SEE THIS
PET MOTEL

Room for 58 Dogs and 26 Cats
Feed mixing and storage room, grooming area with bath, wiring for heavy-duty dryers. Paved outside runs and exercise area. Separate isolation room. This motel has concrete floor, concrete block and frame construction, fully insulated, electric heat, hot and cold water with own septic tank. Two-bedroom home for owner. Located on two level acres, all fenced, with authentic sea view. This property has been appraised. Owner asking $77,000. Exclusive with—
BOYD SADLER 477-9514 or 592-1929
PRINCIPAL PROPERTIES LTD.
4088 Shelbourne St., Victoria, B.C.

MARINER HOMES
Western Canada's finest factory-built homes

Mariner Homes can build your house from our range of styles and list of options and assemble it on your own lot — all in a matter of days.
Sample Floor Plan—Many more to choose from.

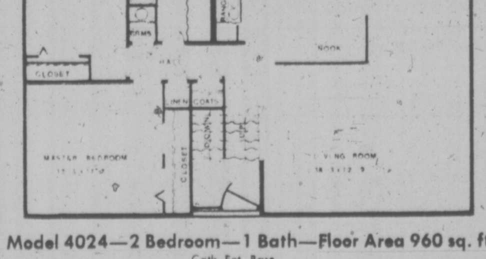

Model 4024—2 Bedroom—1 Bath—Floor Area 960 sq. ft.
Cath Ent Base
ALSO AVAILABLE AS a BASEMENT ENTRY MODEL or NON-BASEMENT. Model Shown is modestly priced from $21,135.00
ALL HOMES ARE BUILT TO NATIONAL BUILDING CODE STANDARDS AND ARE APPROVED FOR MORTGAGES BY C.M.H.C.
Builders and Developers Inquiries Invited
For Further Information send this coupon
Mr., Mrs. ....................
Address ....................
City .......... Phone ..........
For the Complete story see our consultants at:
WAGON TRAIN HOMES LTD
666 Granderson Road
Victoria, B.C. V9B 2R8
Phone: 478-8343 Till 6 p.m.
Out of Town call collect

## Successful Use of Fertilizer Lies With High School Physics

GARDENING
jack beastall

The successful use of fertilizers in the home garden depends to some degree on an understanding of osmosis (os-mo-sis), which was explained to us during our physics lessons at school.

Most of us have given it little thought since we became interested in gardening, but it is nothing more or less than the ability of liquids to ooze through a porous membrane.

A membrane of this type encloses the roots of plants. Through it passes beneficial, and sometimes detrimental, products from the adjacent soil. Only liquids can pass through this membrane, and that is why plants can starve in a rich soil that lacks sufficient moisture.

But the membrane is not a one-way street. Liquids can pass through a root covering in either direction, from soil into the root cells, or from the root cells out into the soil. It is quite reasonable at this point to imagine that an inward movement could be beneficial to a plant while an outward movement might be detrimental.

The fertilizers we use to feed our plants are the salt forms of the chemicals, and the word "salt" has nothing to do with the product we use in cooking. When these chemicals dissolve in water they make a salt solution.

In our school experiments we used a glass container fitted with a permeable membrane which divided the container in half vertically.

Tap water was poured into each half, then common table salt was added to the water in one half of the container. Immediately, the salt solution began to rise and the plain water to drop, indicating a flow through the membrane from the weak solution (water) to the stronger saline solution (salt and water).

The membrane that covers the roots of plants likewise forms a divider between two salt solutions, one inside the roots (cell sap) the other outside (soil moisture).

As the plant uses water, or gives off water from its foliage, the sap becomes more and more concentrated until it is a stronger solution than the soil moisture. The flow then starts from the soil into the plant, and continues until the sap is diluted to the same strength as the soil solution.

When the gardener applies fertilizer to the soil and adds water to dissolve the fertilizer salts, the soil water in the area becomes a concentrated salt solution.

If this solution is stronger than the sap solution within the plant, the flow through the root membrane will be outwards, and should the flow continue in this direction beyond a certain point, the plant will wither and die.

One gardener is said to "burn the roots off his plants with fertilizer", while another "kills his plants with kindness", but neither statement is correct. The true cause is maintaining a soil solution that is stronger than the cell solution within the plants.

To prevent the killing of plants in this manner we are cautioned to use fertilizers sparingly, to use little and often rather than a lot in one dose.

We are also told not to add fertilizer when preparing soil mixture for the germination of seeds. Poor germination in a soil rich with fertilizer salts is due to the moisture in the seed being drawn out by the strong salt concentration in the soil moisture.

Long before the advent of weed killers as we know them today, home gardeners used fertilizer to get rid of unwanted plants. Lawn weeds were killed by applying a teaspoonful of fertilzer to each plant, followed by sufficient water to dissolve the crystals, thus making a strong salt solution around the plant.

On driveways and gravel paths, common salt (sodium chloride) has been a standby weed killer, the saline solution withdrawing the moisture from the plants and causing them to wither. Salt applied to icy sidewalks has been responsible for damaging and killing plants in adjacent borders.

Once we understand this two-way street called osmosis we see the fallacy in the prevalent rumors that fertilizers burn plants or poison them. Any damage resulting from the use of fertilizers is caused by the human element, not the chemicals.

Thousands of pounds of fertilizer are wasted every year by home gardeners because of improper application. Poor crops in the vegetable garden can often be traced to loading the soil with chemical salts before sowing.

From the discussion of osmosis we can see that plants obtain their nutrients as salts dissolved in water. Putting fertilizer into the top inch of soil, or pouring on a liquid plant food, is no assurance that the plants will obtain any benefits.

Before the plants can benefit, there must be sufficient moisture in the soil to make a salt solution, and the soil must be damp enough from the surface to the lowest level of the roots for this solution to travel downwards.

The high incidence of winter kill in this area is due to fertilizer salts left in the soil when fall rains begin. The rains supply the necessary amount of water to dissolve the crystals and carry the solution down to root level. The plants then start making new growth when they should be going into dormancy.

Before applying fertilizers, either powder or liquid, the soil from the surface to the bottom of the root area must be thoroughly damp to provide a path down which the salt solution can travel with ease.

This pathway is provided by a thorough watering of the soil, or soaking of a pot, in advance of applying the fertilizer. Liquid fertilizers will immediately start down the wet path, but dry fertilizers have to be handled another way; they must be made into a solution first.

This is accomplished by applying the dry fertilizer in the recommended quantity to the watered surface of the soil, then applying a light dash of water over the powder to start the dissolving process. After 24 hours, the salt solution will be lying at the surface and must then be carried down to within reach of the roots by another thorough watering.

In brief, water first, apply the fertilizer, dampen the crystals, and water again the next day. This after-watering is also necessjry when liquid fertilizers are used, but there is no waiting period for crystals to dissolve.

When fertilizer is applied in this way, the recommended teaspoonful to a plant is immediately beneficial. There is no chance of making the soil solution too strong, and no unwanted surplus is left in the soil to become available at the wrong time of year.

Fertilizer should not be applied to any permanent plants (shrubs, trees) after the beginning of July so as to avoid late growth and winter damage.

The best time for fertilizing is from February (fruit trees) until May (shrubs) when the chemicals are needed for converting into growth cells and flowers. Once the growth for the season has been made, applications of fertilizer have little effect. What is available to the plant as the leaves open determines the condition of the plant for the season.

For plants to obtain the necessary nutrients from minimal amounts of fertilizer the soil must contain adequate amounts of humus (compost or old barnyard manure) to provide the tiny "sponges" that hold the nutrients within reach of plant roots.

Without humus, the nutrient solution passes into the subsoil and a much larger quantity of fertilizer is required to supply the plant's needs. This, in turn, leads to the danger of over-fertilizing; it is also a waste of fertilizer.

KITCHEN AND BATHROOM

VINYL and CERAMIC
Floor Coverings and Wall Tiles
Choose from our excellent selection of easy-care vinyl floor coverings or remodel your bathroom with attractive ceramic tile for tub and shower enclosures and back splashes. We will supply material or do the entire job.
Estimates Without Obligation
CAPITAL CITY CARPET & LINO
1920 Oak Bay Ave.
598-4441

MOVING & STORAGE

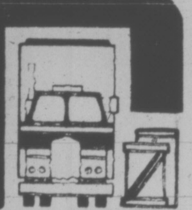

SAVE MONEY ON MOVING . . .
Think about a garage sale. You probably save a lot of things you don't use any more. Hold a sale . . . Make some money . . . It's little things like this that make Allied the world's number one mover.
DOWELL'S
ALLIED VAN LINES
CALL 384-7191
630 ESQUIMALT ROAD
Remember, we move families, not just furniture
We've been doing business since 1920

NELS UNICUME

FELICE'S CATERING
FOR ANY PARTY ANYWHERE
For Information
Ph. 382-3239

Engineered Homes
Canada's Most Honored Builder
OUR
SHOW HOME
IN
Northridge Terrace
(Take Mann Ave. off Glanford and follow the signs)
IS NOW
FOR SALE
Recent sales have made it necessary to establish our show home further down the street and we now offer

THE TREND
$57,500 FULL PRICE
$12,647 MORTGAGE
at 10½ per cent. A 3-bedroom, full basement home designed to take full advantage of the beautiful park and stream at the rear.
OPEN FOR INSPECTIN
2 P.M. - 5 P.M. THURS., FRI., SAT., SUN.
OR BY APPOINTMENT
HARRY ATKEY — EVE. 598-1737
OR
ENGINEERED HOMES
385-6211 19 CADILLAC AVE. 385-6212

TIFFIN HEIGHTS

OPEN HOUSE 1 to 5 P.M.
Tiffin Heights, Off Torquay, in Gordon Head
HOW TO KEEP HUBBY HAPPY IN '75
Invest in security in these exciting new homes with your man in mind. His pool table will just fit in games room. His special shower in ensuite, 1315 to 2200 sq. ft. of luxury living at its best. $69,900.00 to $72,500.00.
View with:
PAT FORBES 384-8359
KEN PUREWALL 477-1841
BLOCK BROS. REALTY LTD.

## Work for Week

Leaves are falling; keep them all for composting. They are useful when they lie on bare soil anchored with sprinkling of soil.

The planting of leaf losing shrubs and trees is now possible. Place stakes for trees before planting.

Put into ground any spring bulbs still remaining unplanted.

If necessary to divide Lily of Valley, lift and replant now the leaves are yellowed. Need humus soil.

Beets can be taken up now, using the young leaves and small roots first. Larger roots will keep a while in cool place.

Sow fall rye if wanted as cover crop to protect bare soil.

## Snowmobiles to Snowball

MONTREAL (CP) — The North American snowmobile market will enter a mature phase with sales reaching 400,000 to 500,000 units annually, John Penn, president of Arctic Enterprises Inc., predicts.

Penn said in an interview he expects stabilization in the industry to occur following the gigantic growth rates in the 1960s and then a slump during the last two winters.

The number of snowmobile manufacturers will be reduced from the 50 firms found in 1973 to about 10 or less, said the executive of the Minnesota-based company.

Penn said his company is the second-largest seller of snowmobiles in North America with 18 per cent of the market.

Bombardier Ltd. of Valcourt, Que., is number one, holding from 22 to 24 per cent of the market.

For the snowmobile industry to sell 400,000 units this year, good snow conditions are necessary. Sales dropped during the previous two winters because of light snowfall.

The industry will have about 430,000 units to offer buyers, he said, but 200,000 of these units have been carried over from the past two seasons.

10 7/8 %
GUARANTEED SAVINGS CERTIFICATES
• Interest payable monthly, quarterly, semi-annually, annually, or compounded at maturity.
• Minimum deposit, $500.
• 3 and 5-year term
SAVINGS ACCOUNTS NOW AT .............. 9¾%
fm FARMERS & MERCHANTS TRUST
731 FORT STREET, VICTORIA, 388-9172
VANCOUVER 564 Howe St 681-7212 KAMLOOPS 157 Victoria St 374-2161
MEMBER CANADA DEPOSIT INSURANCE CORPORATION

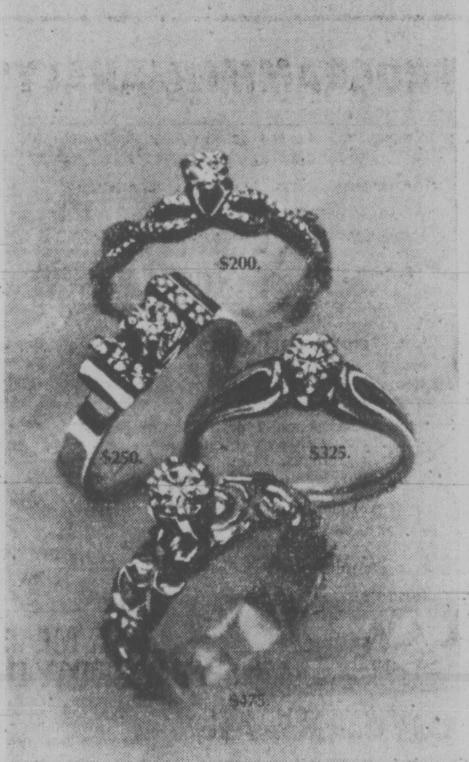


Romantic thoughts in perfect settings
Love rings in engaging moods. Beautiful diamonds in a breath-taking variety of designs both modern and traditional.
But there's more than beauty in a Birks diamond. There's value . . . the comforting assurance that the diamond in the ring you choose will be the best value available.
BIRKS
JEWELLERS

# CAREERS

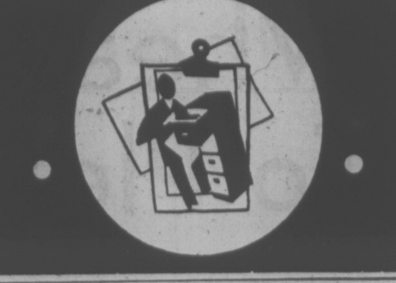

PROVINCE OF BRITISH COLUMBIA

invites applications for

## GEOLOGIST

VICTORIA

SALARY — $17,124 - $19,464

THIS POSITION IS OPEN TO BOTH MEN AND WOMEN

This important position is in the Geological Division of the Petroleum Resources Branch and the successful candidate will be responsible, under direction, for the initiating, organizing and carrying through to publication regional mapping projects within the Western Canadian Sedimentary Basin. Requires a recognized university degree in Geology, or Geological Engineering, and extensive and well-rounded experience in Petroleum Geology, including considerable experience in structural problems, preferably in the disturbed belt of northeastern British Columbia and adjacent areas; registration, or elegibility for registration, in the Association of Professional Engineers of British Columbia.

Obtain applications from the PUBLIC SERVICE COMMISSION, 544 Michigan Street, Victoria, and return by November 20, 1974.

COMPETITION No. 74:1775A.

## SOCIAL WORKER

**Position**

A Social Worker is sought for an opening with the Human Resources and Health Centre Houston B.C. as one of three Social Workers and as a member of a Health Team including doctors and nurses. The Centre is presently being developed as part of a new health care concept for British Columbia

**Responsibilities**

To provide a wide range of services to individuals and families under the terms of the Protection of Children's Act the Adoption Act Juvenile Delinquents Act Unmarried Parents Act Family Court Act etc to represent the Superintendent of Child Welfare to demonstrate competence in marital and family therapy to be able to relate to other professional staff and to operate in a team setting

**Qualifications**

BA minimum qualification post graduate training a distinct advantage M S W or equivalent preferred

**Salary**

Based on 1973 B C Government scale subject to negotiated increases

Apply to the Human Resources and Health Centre Box 538 Houston B Attention G R Clarke Include resume and references Competition deadline November 15 1974

MARINE STRUCTURAL AND PIPING

## DRAFTSMEN

**Required immediately. Write enclosing resume of qualifications and experience to:**

**Case Existological Laboratories Ltd.**
**783 Cave Street, Victoria B.C.**
**Phone 386-2938**

## ELECTRICAL DRAFTSMAN

REQUIRED IMMEDIATELY

**Marine experience useful but not necessary. Write enclosing resume of qualifications and experience to**

Case Existological Laboratories Ltd.
783 CAVE STREET, VICTORIA, B.C.
PHONE 386-2938

PROVINCE OF BRITISH COLUMBIA

invites applications for

## DIRECTOR — B.C. ARTS BOARD

VICTORIA

The successful applicant of this challenging new position will be responsible for the initiation and development of the operations of the B.C. Arts Board, covering the full range of professional and amateur participation in cultural and artistic activities. The Director will also be responsible for the administration of funds available through the Board.

Extensive senior administrative experience in the arts is required, as well as the ability to maintain effective liaison on behalf of the Provincial Government with Federal and Provincial jurisdiction, regional and community arts boards, and individuals.

SALARY — $20,975 - $24,290 per annum (subject to adjustment). Obtain applications from the PUBLIC SERVICE COMMISSION, 544 Michigan Street, VICTORIA and return by November 13, 1974.

COMPETITION NO. 74:3041.

City of Vancouver

## PROGRAMMING MANAGER

The City of Vancouver wishes to hire a competent experienced manager for its Programming Branch in the Data Processing Division. The City has installed a Honeywell 6040 with 512K bytes of main memory which will be used to support a data base/data communications service to City departments. The incumbent will be in charge of the programming staff who are responsible for computer system design, programming and subsequent maintenance of all computer applications. Included in this responsibility is the scheduling of work using CPM techniques, establishing and maintaining proper guidelines and standards for computer system design and programming and ensuring that completed systems meet these standards.

**QUALIFICATIONS:**
The successful applicant will preferably have a University degree and several years' significant programming and analysis experience. Proven competence as a manager is essential. Emphasis is on experienced management ability, not on experience with the particular software in use on the Honeywell machine since this latter subject can be learned in a reasonably short time.

**SALARY:**
Salary will be competitive and commensurate with qualifications.

**APPLICATIONS:**
Please forward a detailed resume of education and experience to the Director of Personnel Services, City Hall, 453 West 12th Avenue, Vancouver, B.C. V5Y 1V4, as soon as possible. Please quote Competition No. P-9705.

## ACCOUNTING SYSTEMS MANAGER
VICTORIA PRESS LIMITED

**Has an opening for a qualified person to be responsible for the establishing, maintaining and control of accounting functions with a major emphasis on their relationship to the data processing operation. Responsibilities include the preparation of entries, reports, and the keeping of records that relate to the total accounting system. Assistance is also required in staff supervision, preparation of financial statements, budgets, expense, comparisons and financial breakdowns.**

**QUALIFICATIONS**

**A degree from a recognized university or college in Business Administration or registration in a professional accounting association is preferred. A person that is presently enrolled in one of the above or with considerable related experience would also be acceptable. Proven experience in the areas of accounting and systems including supervisory experience would be beneficial.**

**SALARY**

Commensurate with qualifications and experience.

Please submit application including references and expected salary.

**IN WRITING TO:**

**Victoria Press Box 110**

Victoria Press Limited
2621 Douglas Street
Victoria, B.C.

## CAMOSUN COLLEGE

invites applications for position of

## ELECTRICAL INSTRUCTOR

To teach Pre-apprentice and Apprentice students. Must have recent practical experience in commercial and industrial electrical installation. Must be thoroughly familiar with motor controls and modern construction techniques, preferably including installations in hazardous locations. Knowledge of solid state devices and/or static logic controls a definite asset.

Applicants should possess an Interprovincial or B.C. Tradesmen's Qualification Certificate, Secondary School graduation and at least 5 years recent trade experience at the Journeyman level. Supervisory or previous instruction experience would be desirable.

Salary $13,877 per annum.

For application forms, contact

The Principal
Camosun College
1950 Lansdowne Rd.
Victoria, B.C. 592-1281

Application deadline: November 22, 1974

## How high do you want to go?

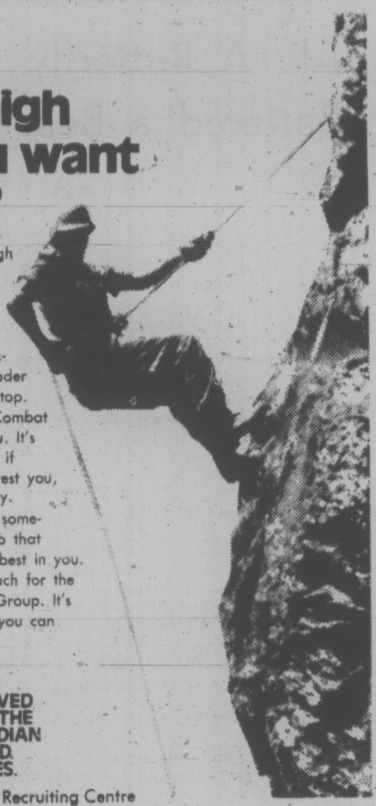

You can aim as high as you want to in the Canadian Armed Forces. Build yourself up physically and mentally. Become a leader and reach for the top.

This is what Combat Arms can offer you. It's not a soft job. But if Combat Arms interest you, you're not a soft guy. You're looking for something special. A job that can bring out the best in you.

Come on. Reach for the top in a Combat Group. It's something special you can be proud of.

GET INVOLVED WITH THE CANADIAN ARMED FORCES.

Canadian Forces Recruiting Centre
1002 Wharf St.,
Victoria, B.C.
V8W 1T4 Phone 388-3547

I'm interested in hearing more about a Combat Arms Group. Please send me information without obligation.

Name__________
Address__________
City__________ Prov.__________
Postal Code______ Date of Birth__________

## PROGRAMMER/ANALYST

We require an experienced Programmer/Analyst for our EDP Department located in Vancouver. The successful candidate will be experienced in analysis, design and programming in ANSII Cobol with OS experience preferred.

The work involves a major project in the Order Entry area. Remote and local CRT's and Printers and a Data Communications and Data Base Mangement Package with program development through on-line terminals will be used.

Salary will be fully commensurate with experience and qualifications and a full range of benefits is offered.

Interested applicants are invited to sent resumes, including education, experience and expected salary to:

**R. J. Donaldson**
**Placement Office**

**MacMillan Bloedel**

1075 West Georgia Street
Vancouver, B.C. V6E 3R9

WELDWOOD

## MANAGER, EMPLOYEE RELATIONS

This is a senior position in the company's head office in Vancouver and provides an excellent opportunity to join the management group of a large integrated forest products company with manufacturing and sales facilities across Canada. The incumbent will report to the Director, Employee Relations and will be responsible for a small staff engaged in a number of ongoing personnel activities with the primary emphasis of his initial activities being compensation. In addition, he will be expected to play a major role in future recruitment and benefits administration. Applications are invited from individuals with a sound general personnel background who have a good understanding of wage and salary administration and wish to broaden their experience in the field of employee relations.

This position offers a high degree of immediate challenge and growth of the company operations will provide excellent career potential for the right person. Please reply in confidence to:

Mr. L. Rodgers, Director Employee Relations
WELDWOOD OF CANADA LIMITED,
P.O. BOX 2179, Vancouver, B.C. V6B 3V8

City of Vancouver

## CODES/ENGINEER

**Department of Permits and Licenses**

**THE POSITION:**
This is a newly established position in the Department of Permits and Licenses. The incumbent, acting with considerable independence, will be responsible for providing technical expertise and guidance to professional and technical staff on the Building By-Law including the National Building Code and its supplements. Responsibilities will include providing training to staff on working policies derived from the National Building Code, advising superiors on policy formulation, recommending changes in existing legislation, and keeping abreast of relevant interpretations made by Appeal Boards.

**THE QUALIFICATIONS:**
University graduation in Civil Engineering or Architecture. Registration or eligible for registration as a professional engineer or architect in British Columbia. A thorough knowledge of the National Building Code combined with considerable experience in checking plans or in design is required. Some experience in a supervisory or administrative position preferred.

**THE SALARY:**
Salary will be competitive and commensurate with qualifications.

**APPLICATIONS:**
Applications must be obtained from and returned, together with a detailed resume, outlining education, experience, and salary expectations, to the Director of Personnel Services Department, City Hall, 453 West 12th Avenue, Vancouver, B.C. V5Y 1V4, as soon as possible. Please quote Competition P-9747.

PROVINCE OF BRITISH COLUMBIA

invites applications for

## PROFESSIONAL CAREER OPPORTUNITIES

These Positions Are Open to Both Men and Women

### DESIGN and INVESTIGATION ENGINEER

Competition No. 74:3071 — Location: BURNABY — Salary — $17,124—$19,464

The Department of Transport and Communications has an interesting and challenging opportunity in the Engineering Branch for a qualified person to conduct investigations and studies into all matters related to the design, construction, inspection and operation of railways, aerial tramways, pipelines and industrial transport; to ensure compliance with Departmental policies, and to provide direction and advice to other working-level technical staff; to act as liaison with other disciplines, and perform other related duties. Requires, a recognized university degree in Civil or Mechanical Engineering, and membership, or eligibility for membership, in the Association of Professional Engineers of B.C.; several years' practical experience at the trades level prior to registration, including design of structures, such as vessels, pipelines, cranes, bridges, buildings, electrical and hydraulic circuits; some experience in a gas plant, or on highway or railway right-of-way construction.

### DESIGN ENGINEER

Competition No. 74:3100 — Location: DELTA — Salary — $14,424—$17,124

The Department of Highways is seeking the services of a person for the Bridge Branch who will be responsible, under direction of the Dock Engineer, to design ferry terminal structures, incorporating welded steelwork. welded aluminum, prestressed concrete, reinforced concrete, glulam timber, etc,; to prepare preliminary proposals, cost estimates, detail sketches, specifications; to prepare technical reports and perform other related duties. Requires a recognized university degree in Engineering and membership, or eligible for membership, in the Association of Professional Engineers of B.C.; several years' related experience.

### SOCIAL WORKER

Competition No. 74:3120 — Location: VICTORIA — Salary — $11,232—$13,596 (under negotiation)

This important position in the Department of Human Resources will provide the incumbent with diversified and professionally satisfying duties. Under direction, to work with staff both in Headquarters and Institutions, in order to identify staff training needs, and develop and implement training programmes relevant to those needs; to assist officials to plan and implement short-term, Province-wide projects, such as community liaison workers, Indian Child Placement Workers, community rehabilitation and volunteer home care personnel, Supervisors' institutes held in Victoria; to assist the Assistant Director of Staff Development in the planning and co-ordination of social work and financial assistant worker training, and encouraging the development of related courses and programmes in regional colleges, local adult education, and other continuing education centres; to co-operate with other Government and related professional training education services and, wherever feasible, to encourage the development of integrated courses, conferences, seminars and workshops. Requires graduation from a university of recognized standing, in Social Sciences; a minimum of three years' experience in social work or directly related field; some experience in adult education an asset.

Obtain applications from the PUBLIC SERVICE COMMISSION, 544 Michigan Street, Victoria and return by November 20, 1974.

## SECRETARY-TREASURER

- We are assisting School District No. 41, Burnaby, B.C. in an imminent vacancy due to retirement of the incumbent. Burnaby S.D. has an enrolment of approximately 26,400, a teaching staff of 1300, and approximately 400 non-teaching employees. The current budget is $31.5 million.
- Candidates should have university education with an emphasis upon finance and administration, or alternative training in professional accounting. They should be highly skilled in leadership and negotiations. If not currently employed in education, they should be in positions with similar requirements and have an interest in education. The salary range is from $29,288, to $35,436.
- Applications received in confidence to November 15 should provide a comprehensive resume of qualifications and achievements and should list references. Reply to 1112 West Pender St., Vancouver, B.C. V6E 2S1 and refer to File 4876.

**STEVENSON & KELLOGG, LTD.**

*Member of the Canadian Association of Management Consultants*

yukon MEETING THE CHALLENGE OF THE 70'S

## RECREATION DIRECTOR

Under the general supervision of the Superintendent of Education, the successful applicant will be required to develop, implement and administer comprehensive recreational athletics, outdoor education and leadership training programs throughout Yukon. Typical duties include liaising with athletic and recreation organizations, school representatives and community groups; preparing and submitting applications for financial assistance to Government of Canada; developing criteria for allocating grants; administering payment of grants; representing the Yukon Territorial Government on regional and national organizations and supervising recreational staff.

University graduation with major course work in recreation or physical education and considerable experience in professional community recreation work are required.

**Salary: $16,680 to $20,166 per annum.**

**Quote Competition No.: 74-3301-1**

Send detailed resumes to:

**The Personnel Office,**
**Government of Yukon Territory,**
**P.O. Box 2703,**
**Whitehorse, Yukon Territory.**

DISCOVER CANADA'S yukon 'HOME OF THE KLONDIKE'

# Wheaties Fail To Please Pat

Victoria Cougars coach Pat Ginnell "sorta hoped for" a visit tonight from the Eastern Division leaders of the Western Canada Hockey League.

But the combination of victories by Saskatoon Blades and Kamloops Chiefs brings Brandon Wheat Kings to Victoria today as the second-place team in the Eastern Division.

The Blades grabbed the lead by defeating Medicine Hat Tigers 9-2 while Kamloops defeated the Wheat Kings 8-4. In Friday's only other game, Calgary Centennials finally broke a lengthy Pats 5-3.

The Blades' triumph suited Cougars. It kept Victoria three drought be defeating Regina points ahead of Medicine Hat, the second-place team in the Western Division.

The Brandon-Cougar meeting tonight at Memorial Arena starts at 8:30.

Four power-play goals hurt Brandon's cause Friday. The Chiefs, playing before 2,104 hometown fans, also scored once while shorthanded.

Winger Rick Blight scored one of the Brandon goals to continue challenging Victoria's Mel Bridgman for the individual scoring lead in the league. Former Cougar Denny McLean and Dale McMullen scored Brandon's other goals.

Calgary's victory in Regina ended a 12-game winless streak.

Newcomer Reg Miller, playing his second game with the Centennials, was a standout with two goals. Others were added by Greg Neeld, Brian McLean and Don Ashby.

Rob Tudor notched two goals and Les Grauer one for the Pats, who trailed 3-2 after the first period. The second frame was scoreless.

Wes George fired three goals for Saskatoon, while Dany Arndt produced a pair and Dell Chapman, Ralph Klassen, Wes Peters and Stan Gullutzan added singles.

Marksmen for the Tigers, both in the second period, were Don Murdoch and Barry Dean.

**WESTERN DIVISION**

| | P | W | L | T | F | A | Pts. |
|---|---|---|---|---|---|---|---|
| VICTORIA | 16 | 9 | 5 | 2 | 75 | 63 | 20 |
| Medicine Hat | 12 | 8 | 3 | 1 | 52 | 39 | 17 |
| New West. | 14 | 6 | 6 | 2 | 49 | 45 | 14 |
| Edmonton | 9 | 5 | 3 | 1 | 44 | 35 | 11 |
| Kamloops | 10 | 5 | 5 | 0 | 47 | 35 | 10 |
| Calgary | 13 | 1 | 9 | 3 | 40 | 68 | 5 |

**EASTERN DIVISION**

| | P | W | L | T | F | A | Pts. |
|---|---|---|---|---|---|---|---|
| Saskatoon | 12 | 8 | 2 | 2 | 70 | 42 | 18 |
| Brandon | 14 | 7 | 5 | 2 | 63 | 66 | 16 |
| Lethbridge | 12 | 6 | 5 | 1 | 50 | 45 | 13 |
| Regina | 15 | 6 | 9 | 0 | 57 | 69 | 12 |
| Winnipeg | 9 | 2 | 5 | 2 | 32 | 43 | 6 |
| Flin Flon | 12 | 2 | 8 | 2 | 42 | 69 | 6 |

Next games: Tonight—BRANDON at VICTORIA; Calgary at Winnipeg; Edmonton at Medicine Hat.

CALGARY (5)—Greg Miller 2, Greg Neeld, Brian McLean, Don Ashby; REGINA (3)—Rob Tudor, 2, Les Grauer. Attendance: 968.

BRANDON (4) — Rick Blight, Wayne Nake, Denny McLean, Dale McMullen; KAMLOOPS (8) — Don Moores 2, Reg Kerr, Darryl Ferner, Neil Lyseng, Dave Hathaway, Barry Melrose, Jim McAloney. Attendance: 2104.

MEDICINE HAT (2) — Don Murdoch, Barry Dean; SASKATOON (9) — Danny Arndt 2, Wes George 3, Dell Chapman, Ralph Klassen, Wes Peters and Stan Gullutzan. Attendance: 2,349.

TRADED to Toronto Maple Leafs today was veteran National Hockey League defenceman Rod Seiling (above). In exchange, Leafs sent defenceman Willie Brossart and winger Tim Ecclestone to Washington Capitals, who had obtained Seiling from New York Rangers earlier this week.

# Canucks on Top

**Times News Services**

Vancouver Canucks have joined New York Islanders, Atlanta Flames, Los Angeles Kings and Buffalo Sabres in giving the National Hockey League standings "the strange look."

They're on top and looking down at the long-established clubs.

The Canucks, getting two unassisted goals from Bobby Lalonde jumped into a quick 4-0 lead Friday and then went on to handle Pittsburgh Penguins 7-4 at Vancouver. The victory moved Canucks into first place in the Smythe Division, one point ahead of Chicago Black Hawks.

The Flames joined the Islanders in sharing the Patrick Division lead after tripping Toronto Maple Leafs 5-2. In Friday's only other game, California Seals played to a 4-4 tie with Detroit Red Wings.

Lalonde capitalized on two Penguin defensive errors and Vancouver dominated play in the first two periods before Pittsburgh charged back with a late rally in the third period only to see it snuffed out by two late Canuck goals.

Don Lever added to the Canuck attack with his fourth and fifth goals of the year and John Gould, Dennis Ververgaert and Paulin Bordeleau scored a goal apiece.

Lowell MacDonald replied with two goals for the Penguins and Ron Schock and Ron Stackhouse completed the Pittsburgh scoring.

Vancouver fired a total of 38 shots at Bob Johnson and Gary Inness while Canuck netminder Gary Smith faced 30 shots as Vancouver balanced its home-ice record at 3-3-1.

Tom Lysiak, a major contributor towards Atlanta's rise, scored his fourth goal and 12th assist of the season to grab the individual scoring lead as the Flames knocked off the Leafs.

Linemate Curt Bennett also scored for Atlanta to run his point total to 15, one behind Lysiak, who became an established regular after being drafted from Medicine Hat Tigers of the Western Canada League last year.

Tonight, Philadelphia Flyers, with forwards Don Saleski and Bob Kelly sitting out six-game suspensions, visit Montreal Canadiens.

The suspensions followed a bench-clearing brawl a week ago when Washington Capitals visited the Flyers. Saleski and Kelly already have missed two games.

**sports**
DOUG PEDEN – EDITOR

**bill walker**

## Ali: A Butterfly Battered a Bear

Maybe the best line from the surprise knockout victory by Muhammad Ali over George Foreman in Kinshasa, Zaire, was penned by Dave Anderson of the New York Times. His lead paragraph went like this: "Under an African moon in the darkness before dawn today, a butterfly battered a bear as Muhammad Ali . . . etc." Or would you rather Ali's comment before the fight: "I'm so fast that when Foreman tries to hit me, I'll fly away like a bird."

Still, it was a remarkable win for Ali who had been shorn of his title in 1967 for his anti-war stand. He refused to take that one-step forward that would have put him in the military. Later he was to have that verdict reversed even if it didn't get him back his title. But now at 32 will he really call it quits as he said before the fight he would do? It's unlikely, even for Ali, and then, who is there to challenge him? Besides, he revels in the limelight and the glory and if some of his utterances have always bordered on the bizarre and the unbelievable, the replay of his victory chant from Zaire this week will be a best seller for weeks to come. It too is unbelievable.

What the fight did prove though was, as Ali had predicted, Foreman couldn't take a punch, had never been tested by a boxer of Ali's ability, maybe couldn't fight a lick after all, and who really knew if he would have the stamina to last beyond five rounds? Ali was right on all counts, and if there's a future still for him in the ring, it's a thought that he would like one more crack at Joe Frazier. Ali still feels he won that title fight, and the manner in which he disposed of Foreman, who earlier had given Frazier a sound whipping, would make him odds-on to handle Frazier the next time, if there is a next time.

So the drums and drummers for the event were imported from Los Angeles, it was still a remarkable feat, and the setting under an October moon will forever be etched in history, just as the result will undoubtedly rank with the major upsets of all time. Until the next one.

★ ★ ★

Now the reader writes, and the fastest of all land animals is probably the pronghorn antelope. Specimens have been observed to travel at 60 m.p.h. for two miles and at an average of 36 m.p.h. for 45 minutes. Speeds in excess of 80 m.p.h. have been claimed for the cheetah or hunting leopard in Africa and Southern Asia but these appear to be exaggerated. Tests in London in 1939 showed that on an oval track over 500 yards the cheetah's average speed over three runs was 43.4 m.p.h. compared to 43.26 for a thoroughbred racehorse.

And a question: What is "dutching a bet?" Well, the term comes from the bookmaker's reference to "Dutch Book" is where the bookie offers such odds that if he gets a balanced book he would be a loser. He would pay out more than he would take in. The track application is somewhat different, but it means the bettor was to wager on three horses the amount of the bet would be determined by the odds and, if he does it correctly, no matter which of the three horses wins, so does the bettor.

Still puzzled? So it works. The percentage is arrived at by adding the top and bottom figures of the odds, dividing that total into 100 and multiplying the result by the bottom figure. For instance, the percentage on a horse that is 4-1 would be four plus one, divided into 100, and multiplied by one which would be 20 per cent. At 5-1, the percentage would be 16.66, and so on.

The next step? Okay, you have three horses on which you'd like to take a flutter. One is 4-1, another 5-1, the third 6-1.

On horse A (4-1), you bet the percentage, $20. On horse B (5-1), the wager is $16. On horse C (6-1) $14. Total bets $50. If horse A wins you get $100, horse B $96, horse C $98. Thus you must show a profit. If none of them win, what else is new? At any rate that's "dutching the bet." But take money.

★ ★ ★

Now from one silly section, a vignette if you like:
REMEMBER:
When hippie meant big in the hips,
A trip was travel in cars, or in ships?
When pot was a vessel for cooking things in,
And hooked was what grandmother's rug may have been?
When neat meant well organized, tidy and clean,
And grass was a ground cover, normally green?
When fuzz was a substance, real fluffy like lint,
And bread came from bakeries, not from the mint?

## Billie Jean Takes Prize

HILTON HEAD ISLAND, S.C. (AP) — Ilie Nastase of Romania beat Bjorn Borg of Sweden, 7-6, 6-3, Friday in the finals of the $135,000 world invitational tennis tournament but officials had to dig down to the number of sets won in the four-day tourney before determining Billie Jean King the winner of the $40,000 first prize.

The four men and four women competitors ended up with two points each in the tournament scoring after Ms. King, who prefers that designation, and Stan Smith beat Australians Rod Laver and Evonne Goolagong, 3-6, 7-5, 6-3. Smith took second place, worth $25,000.

# DISCIPLINE SERVES RUNNERS

**REWARD FOR EXCELLENCE** was presented Friday night at Royal Athletic Park to Reynolds Roadrunners, who later played to 3-3 deadlock with Victoria High Tyees to complete their schedule in the Greater Victoria High School Soccer League without defeat. Team captain Mike Hardy and goalie Gordie Reading (with ball) hold Times Trophy, emblematic of league championship. It was second successive year Runners have won regular-season title. (Times photo by Irving Strickland.)

Reynolds Roadrunners have The Times Trophy and an undefeated season in their possession, and both honors seems to be the rewards for discipline.

The discipline in the ranks showed Friday at Royal Athletic Park when the Runners bounced back from a 3-0 deficit to tie Victoria High Tyees 3-3 and complete an unbeaten campaign in the Victoria High School Soccer League.

Coached by Henry Kuyvenhoven and Tony Fantillo, Reynolds won 13 and tied three of its 16 matches.

In other schedule-ending action Friday, Spectrum defeated Esquimalt Dockers 4-2, Oak Bay beat Belmont Braves 4-2 and Mt. Douglas Rams out-scored Claremont Spartans 7-4.

That clears the stage for Monday's semi-finals. Reynolds, presented the league championship trophy by Times Sports Editor Doug Peden, will meet fourth-place Oak Bay, starting at 6:45 p.m. Spectrum and Victoria, finishing in a tie for second, meet in the other semi-final at 9.

Monday's winners advance to next Friday's Colonist Cup final.

Reynolds' defence, which had yielded only 10 goals in 15 previous matches, started shakily. Leaks developed in the backfield and George Reading, in the nets for all games this season, seemed unexpectedly unsure of himself in the early going.

That, combined with Tyees' alertness, allowed Victoria to jump into a 3-0 lead in the first 21 minutes of play on goals by Charlie Davis, Ron McGovern and Brian Ayres.

But the Runners played it cool. They didn't panic. The leaks vanished on defence and the offense began to perk. It caught fire after Greg Booth, on a penalty shot, scored Reynolds' first goal at the 33-minute mark.

Keith Thompson reduced the deficit to 3-2 just before the half and Drew Finnerty gave Reynolds a split of the points with the only goal in the second half.

McGovern's goal was his 22nd of the year. He finished second to Spectrum's Dan Hood in the individual scoring race.

Hood scored three times to boost his total to 24 in the victory over Esquimalt. Doug Vincent was Spectrum's other scorer while Cal Young and Pete Barton connected for the Dockers.

Mike Miller, with two, Ed Jackson and Steve Farrell hit for Oak Bay to offset Belmont tallies by Dan Morneau and Jim Henry.

Randy Price (2), Ian Baily, Joe Achadinha, Brian Bandy, Richard Hunt and Brad Palmgren were the marksmen for Mt. Doug, finishing out of the playoffs for the first time in several seasons.

John Girard, with two, Perry Underwood and Doug Burns scored for Claremont.

**FINAL STANDINGS**

| | P | W | L | T | F | A | Pts. |
|---|---|---|---|---|---|---|---|
| Reynolds | 16 | 13 | 0 | 3 | 62 | 13 | 29 |
| Vic High | 16 | 12 | 3 | 1 | 56 | 25 | 25 |
| Spectrum | 16 | 11 | 2 | 3 | 69 | 26 | 25 |
| Oak Bay | 16 | 9 | 5 | 2 | 49 | 31 | 20 |
| Mt. Douglas | 16 | 6 | 6 | 4 | 39 | 34 | 16 |
| Claremont | 16 | 4 | 10 | 2 | 32 | 58 | 10 |
| Parkland | 16 | 3 | 11 | 2 | 21 | 69 | 8 |
| Esquimalt | 16 | 3 | 12 | 1 | 29 | 51 | 7 |
| Bel-Fisher | 16 | 2 | 14 | 0 | 18 | 68 | 4 |

# Skiers Get Cross-Country Fever

LORNE McFADGEN . . . leads ski instructors

By STEWART LANG
Times Staff

While downhill or alpine-type skiing is still growing at a tremendous rate, the real boom across Canada right now is in cross-country, or touring.

This was part of the message Lorne McFadgen, president of the Canadian Ski Instructors' Alliance, had to impart Friday during a stopover in Victoria on a nation-wide tour.

"Downhill skiing is still growing, but it certainly isn't growing as fast as cross-country," said McFadgen, leader of an organization of approximately 3,000 instructors who teach at some 250 areas across the country.

Before getting into the main reason for his tour, McFadgen had a few words of wisdom for the beginning skier.

"Skis aren't getting less expensive and, unfortunately, a lot of people are purchasing skis that are more expensive than they require.

"They should be putting their money into bindings first of all — then the boots and not trying to put it all in the skis.

"They should be purchasing skis that are shorter than what is normally considered right. For example, a person should start out on skis no longer than the skier is tall and perhaps should start out with skis that are only three feet long," he explained.

McFadgen went on to say the CSIA is solidly in favor of the short-ski progression method of teaching, where a student starts out on short skis and progresses to longer ones as abilities grow.

"The advantage of long skis is simply that they are stable at high speeds and go faster. Since the average skier moves at 15 to 18 miles per hour, what does he need a ski that is stable at 50 for?

"If he's on a ski that's stable at 25 or 30 that's plenty."

McFadgen explained a bit of the background of the CSIA. It was formed in 1938, incorporated in '59 and now is the sole governing body of ski teaching in Canada.

In fact, it's presence is also felt south of the border.

Of the 3,000 members, some 500 are Americans "who come to Canada to take our certification."

"The technique is unified across the country so that if you take a lesson in British Columbia and then go to Ontario, Quebec or Nova Scotia, you'll get basically the same system," McFadgen said.

Ski coaches, too, come under the administration of the CSIA. Coaches must first pass an instructors' course before they even start to learn about coaching.

The CSIA also certifies instructors in cross-country and acrobatic or so-called "hot-dog" skiing — this latter training is a first among ski nations.

McFadgen, who says he keeps in condition for skiing by running up and down the stairwells of the hotels he stays in on tour — "they're seldom crowded" — explained that Canada will be one of eight out of nearly 30 countries attending the World Ski Congress this January in Czechoslovakia to be giving a demonstration.

Held every four years, the congress or "Interski" allows countries to exchange information on the latest teaching and coaching ski techniques as well as show off advances in ski equipment.

McFadgen said also that there wasn't any real difference in the Canadian technique of skiing:

"Any good skier in the world skis the same as any other good skier, but the method of getting the person to that spot might be a little different from country to country."

One of McFadgen's pet projects is to get skiing into the school sports curriculum.

He points out that conventional sports eliminate a good percentage of students in a school.

"The skier — male or female — doesn't have to be good. It's also a lifetime sport. When they take it up they don't quit when they're out of high school or whatever — when the football team is finished.

McFadgen, who is director of the Talisman Ski Resort in Kimberley, Ont., when he isn't travelling across Canada or in Europe as the head of CSIA, returns to Vancouver today en route to Edmonton.

# 'Nothing' Guys Lead

## Sports Shorts

Joe Porter and Bob Zender, both noted for winning nothing, were sharing the lead when third-round play started today in the U.S. national team professional golf championship.

"We're pretty marginal players," quipped Porter, "but when we get together we manage to play pretty good."

They played so well Friday that Porter, who has quit the pro tour in disgust three times, and Zender combined for a 12-under-par 60 on the 7,162-yard Magnolia course at Walt Disney World in Florida.

That gave them a two-round tally of 124 and a tie at the top with Bobby Mitchell and Gibby Gilbert, who had a 61 in the scoring that is based on better ball of the two men on a team at each hole . . .

★ ★ ★

Elsewhere in the world of sport:

First-string big guns may be conspicuous by their absence this weekend when teams in the Western Football Conference wrap up their regular schedule . . . playoff positions have already been decided and coaches will probably not use some players they want to keep healthy for playoff action. B.C. Lions, who meet Saskatchewan in the semi-final round, will probably keep quarterback Don Moorhead and fullback Lou Harris on the sidelines when they tackle the Edmonton Eskimos in Vancouver tonight . . . Calgary Stampeders move into Winnipeg Sunday for a clash with the Blue Bombers . . .

Seven strokes was the margin by which the U.S. team was leading after Friday's third round of the world amateur team golf championship in the Dominican Republic. The Americans had a total of 664, followed by Japan, with 671, Brazil and South Africa, each at 675. Canada was far back at 703 . . . Vancouver Island rinks, skipped by Glen Harper and Gord Stewart of Duncan and Victoria's Bob Gallaugher, all suffered two defeats Friday as play opened Friday at Vancouver in the Evergreen "tournament of champions" curling bonspiel . . . Kelowna's Lyall Dagg, with Victorians Keith Dagg and Steve Skillings on his rink, rolled to a 6-5 win over George Fink of Calgary.

North American professional baseball run-king Hank Aaron beat Sadaharu Oh in a home run contest today by blasting 10 out of 18 fair balls into the seats.

Oh hit nine home runs out of 20 fair balls. Aaron, batting last, passed up his last two chances as soon as he had won the contest . . . The match preceded a game between the touring New York Mets and a Japanese all-star professional baseball team . . . Aaron, on the second of his four times at bat, hit four out of five fair balls into the left field seats at Korakuen Stadium where a near-capacity audience of 50,000 was watching.

## Jets Jolt Toros

WINNIPEG — Bobby Hull blasted three goals before 9,896 fans Friday night to propel Winnipeg Jets to 10-1 triumph over Toronto Toros in the only World Hockey Association game played Friday night.

Chris Bordeleau and Mike Ford each scored twice for the Jets, who also got goals from Danny Spring, Duke Asmundson and Norm Beaudin.

The only shot to elude Winnipeg goalie Joe Daley was fired early in the first period by Pat Hickey. The Jets quickly replied with five goals in a six-minute span.

**EASTERN DIVISION**

| | W | L | T | F | A | Pts |
|---|---|---|---|---|---|---|
| New England | 5 | 1 | 0 | [illegible] | 15 | 10 |
| Cleveland | 2 | 2 | 1 | 14 | 16 | 5 |
| Chicago | 1 | 5 | 0 | 13 | 19 | 2 |
| Indianpolis | 1 | 6 | 0 | 13 | 29 | 2 |

**WESTERN DIVISION**

| | W | L | T | F | A | Pts |
|---|---|---|---|---|---|---|
| Houston | 4 | 4 | 0 | 26 | 28 | 8 |
| San Diego | 4 | 1 | 0 | 19 | 16 | 8 |
| Phoenix | 2 | 4 | 1 | 28 | 29 | 5 |
| Minnesota | 2 | 4 | 0 | 17 | 28 | 4 |
| Michigan | 2 | 5 | 0 | 18 | 26 | 4 |

**CANADIAN DIVISION**

| | W | L | T | F | A | Pts |
|---|---|---|---|---|---|---|
| Toronto | 6 | 2 | 0 | 37 | 27 | 12 |
| Winnipeg | 5 | 1 | 0 | 32 | 13 | 10 |
| Quebec | 4 | 1 | 0 | 24 | 11 | 8 |
| Vancouver | 3 | 3 | 0 | 18 | 22 | 6 |
| Edmonton | 0 | 2 | 0 | 6 | 12 | 0 |

Next games: Tonight — Michigan at Minnesota, Phoenix at Houston, Edmonton at Cleveland, Toronto at Chicago, Quebec at New England.

## Third-Period Burst Keeps Lakers Moving

LAKE COWICHAN — Lake Cowichan scored three unanswered goals in the final period Friday to defeat Chemainus Blues 5-2 in a South Island Big Six Hockey League game.

Victory pushed the unbeaten Lakers eight points ahead of Stocker North Americans.

Jim Peterson scored twice for Lakers while Bob Riddell, Rod Hunter and Rick Boyd added singles.

Dave Griff and Jim Bjork clicked for Chemainus, with both goals coming in the second period.

| | P | W | L | T | F | A | Pts. |
|---|---|---|---|---|---|---|---|
| Cowichan | 10 | 9 | 0 | 1 | 60 | 28 | 19 |
| Stockers | 9 | 5 | 3 | 1 | 46 | 36 | 11 |
| Ingraham | 7 | 3 | 3 | 1 | 21 | 31 | 7 |
| Chemainus | 8 | 2 | 5 | 1 | 31 | 36 | 5 |
| James Bay | 8 | 0 | 8 | 0 | 20 | 47 | 0 |

Next game: Tonight—Ingraham at Chemainus.

## Dowling Advances

moved into the quarter-final round of "A" division when he defeated Portland's Al McKeown 3-1 Friday in the Pacific Northwest squash racquets singles championships at the Racquet Club of Victoria.

Two other Victorians bowed to Seattle rivals, Dave Thom losing 3-0 to Dave Harding and Egon Kuhn dropping a 3-1 decision to Bo Barber.

Action in all events was continuing today at the Racquets Club, where finals will be staged Sunday.

SUNDAY, NOV. 3
B.C. FINAL
MERALOMAS
vs.
FARMER CONSTRUCTION
B.C. Winner gets bye into the Canadian Final
Royal Athletic Park 2:00 p.m.
Adults $1.00. O.A.P. and Students 50c
Children under 12 free
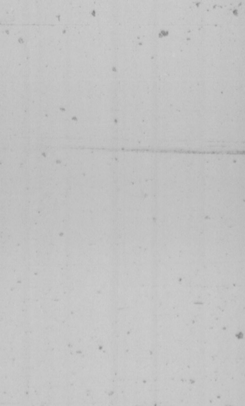

# Thief Takes Enjoyment Out of 'Spiel Success

## THE CURLING SCENE

### By Ernie Fedoruk

All the fun in winning went out the window for Onilea Crothers' Esquimalt rink last weekend.

While Onilea, Marie Stein, Loyis Someone and Jean Crothers were picking up their prizes for winning "D" event in the annual Nanaimo women's bonspiel, a thief took his from the curlers' car.

The thief broke a window and made off with the curlers' luggage.

Until they got to the parking lot, they say, it was a great 'spiel.

Playland's Jan Sarkissian skipped another Victoria area rink to top honors in the "C" event while Nanaimo foursomes won the remaining events.

Sharing the victory with Jan were Stella Brice, Catherin Holland and Irene Heddle.

The Frankie Serjeant rink, including Fran Fielding, Fernande Hawkes and Evelyn Provost, captured the main event while clubmates Rita Karst, Yvonne Poetschke, Marlene Bowich and Shirley Smith took "B" honors.

★ ★ ★

All the "outsiders" picked off the main prizes, and now Firemen and Police are looking for a new entry format to their annual provincial bonspiel.

Jack Trueman, supported by Harvey Hodge, Ron Bowes and Greg Smith, defeated Neil Dickson's "bona fides" in the final of the main event.

Harry Gulka's Playland rink defeated Bob Hawkes' police combination in the "B" final and the youthful Steve Skillings' quarter (with Murray Walker, Kim Browning and Bill Okell) captured the "C" event.

The outsiders' success bothers some of the firemen.

Stanley Thame, who studied the prizes carefully and had planned to stock Bill Hennis' new boat with some of the fishing tackle, was disappointed. But he has an idea.

"Next year," he was heard consoling Hennis, "we'll put some restrictions on the outside entries. We'll just ask the press and radio guys to come in with rinks.

"I've watched 'em in the Sportsman's League. None of them can curl worth a darn, and then we'll have our pick of the prizes."

★ ★ ★

Keep watching for the Skillings rink to do things this season. Steve, Browning, Okell and neighbor Bill's son Murray got together with an eye on representing B.C. in the Canada Winter Games.

It came as a shock, but the Games' curling committee lowered the age limit from 21 to 19. They won't qualify for the Games' playdowns but may decide to stick together for the men's Consols playdowns.

They're all dedicated and, collectively, practice perhaps more than any other four curlers in the district. All they're missing is experience.

Consols play can get weird and, often as not, requires unexpected change-of-pace strategy.

Skillings, Walker and Browning all skipped in their high school years and showed above-average intelligence. They're disappointed they can't try for the Canada Games, but they've decided to go into the Totem bonspiel together.

Don't be surprised if they do well.

## BOWLER OF WEEK

Slim margin of one point has produced women's fivepin award for Isobel Thornber (above) in fourth week of 12th annual Times Bowler-of-the-Week contest. Rolling games of 314, 302 and 240, Mrs. Thornber finished with series total of 856 in Coffee Cuppers League at Town and Country Lanes. That total was equalled by Sena Guest at Cush's Bowl but Sena's best game was 313 and contest rules dictate that, in event of tie, bowler with highest single game will be winner.

# Oak Bay Sticking To Proven Formula

VANCOUVER — Vancouver Island's field hockey champions from Oak Bay are sticking with the formula that is "tried and tested" in their bid for the British Columbia high schoolgirls' title.

Relying on the staunch defence that helped them to the Island title, Oak Bay carved out three 1-0 victories Friday as all three Island representatives enjoyed an unbeaten day in the provincial tournament.

Oak Bay goalkeeper Susan Oliver had eight shutouts in 10 league games this season, added four in the Island tournament, and three more Friday.

Scoring honors were shared as Joan Carruthers scored against Point Grey, Cindy Bray against Salmon Arm and Susan Taylor aganist Burnaby South.

Defending champion Cowichan came through with 2-0 triumphs over Vernon and Surrey Centennial after a 1-1 tie aganist Vancouver Prince of Wales.

Roberta Rumsby and Lynne Becroft scored twice for Cowichan.

Mt. Douglas, the Island's other representative, battled to a scoreless draw with Crofton House, walloped Mt. Baker of Cranbrook 6-0 and tied Burnaby North 1-1.

Brenda Cameron, Julie Straith and Roberta Seldman each scored twice against Cranbrook while Thirrell Murphy scored the goal against Burnaby North.

Top two teams in each of the four divisions advance to today's championship quarter-finals.


Do-it Yourself TIPS

WINDOW STREAKS LOCATED EASILY — When drying windows it's a good idea to dry them on the inside by stroking the cloth up and down, and on the outside by stroking the cloth horizontally. Then, if there are any streaks you can tell at a glance whether or not they are outside or inside the window.

IRLY INDEPENDENT RETAIL LUMBER YARDS

VICTORIA BUILDING SUPPLIES LTD.
2000 Government
382-7261


# Visiting Sides Take Control

Colquitz and Lansdowne were the only Greater Victoria area teams to advance to today's championship quarter-finals in the Vancouver Island girls' junior high school field hockey tournament.

Up-Island schools took the remaining six berths in the tournament being played at Lansdowne Junior High.

They are Nanaimo Woodlands, Gulf Islands, Duncan Mt. Prevost, Comox, George Bonner of Mill Bay and Courtenay's Lake Trail.

Dropped into consolation play Friday were Parkland, Royal Oak, Belmont-Fisher and Cedar Hill.


THE INFLATABLES SHOP

AVON
ZODIAC
C-CRAFT
PIRELLI

"We sell and service them all — you get good advice!"

CHARGEX master charge

Kits Marine
1502 W. 2nd, Van., B.C. (604) 736-0166
Open Fri. nights and Sat. till 5 p.m.


# Meraloma Passing Attack Will Test Farmer Defence

There have been only two blots on the record of Oak Bay Farmer Construction during the past two years and the juvenile football team coached by Gord Hemingway is anxious to remove some of the stain Sunday.

The Vancouver Island League champions, still unbeaten this season, face the pass-minded Vancouver Meralomas in Sunday's sudden-death provincial final at Royal Athletic Park.

The kickoff is at 2 p.m. with the winners advancing to Vancouver's Empire Stadium for the Nov. 17 Canadian junvenile final.

The only smudges on Oak Bay's record over the past three years have been losses in the two previous appearances in the B.C. final.

Undefeated in league and Island playoffs again this year, Farmers' forte has been an outstanding defence. That could make Sunday's final a study in contrasts because 'Lomas, with their strong passing attack, have a wide-open style.

Meralomas finished fourth in the six-team Mainland League but passed their way through playoffs into the B.C. final.

Hemingway sees Meralomas' offense as one that will give Oak Bay's pass defenders their toughest test of the year.

Offensively, the Farmers have relied on a strong ground game. The rushers however, have made quarterback Tom Sullivan's passing, particularly to Evan Jones, extremely effective.

Late-season injuries have produced some problems for Hemingway. Farmers' biggest loss has been running back Bruce Vye, who suffered a torn knee cartilege.

# NHL SUMMARIES

| SMYTHE DIVISION | P | W | L | T | F | A | Pts. |
|---|---|---|---|---|---|---|---|
| Vancouver | 11 | 6 | 3 | 2 | 42 | 30 | 14 |
| Chicago | 10 | 6 | 3 | 1 | 46 | 23 | 13 |
| Minnesota | 9 | 2 | 4 | 3 | 18 | 24 | 7 |
| St. Louis | 10 | 2 | 5 | 3 | 26 | 40 | 7 |
| Kansas City | 8 | 0 | 7 | 1 | 17 | 39 | 1 |
| **PATRICK DIVISION** | | | | | | | |
| NY Islanders | 9 | 6 | 1 | 2 | 41 | 17 | 14 |
| Atlanta | 12 | 6 | 4 | 2 | 41 | 28 | 14 |
| Philadelphia | 10 | 6 | 3 | 1 | 34 | 26 | 13 |
| NY Rangers | 10 | 5 | 3 | 2 | 34 | 30 | 12 |
| **NORRIS DIVISION** | | | | | | | |
| Los Angeles | 11 | 6 | 1 | 4 | 35 | 18 | 16 |
| Montreal | 11 | 4 | 3 | 4 | 37 | 32 | 12 |
| Detroit | 10 | 5 | 4 | 1 | 31 | 42 | 11 |
| Pittsburgh | 8 | 2 | 5 | 1 | 28 | 34 | 5 |
| Washington | 10 | 1 | 8 | 1 | 17 | 40 | 3 |
| **ADAMS DIVISION** | | | | | | | |
| Buffalo | 9 | 5 | 3 | 1 | 31 | 31 | 11 |
| Boston | 9 | 3 | 2 | 4 | 36 | 30 | 10 |
| Toronto | 10 | 3 | 4 | 3 | 36 | 38 | 9 |
| California | 13 | 2 | 7 | 4 | 32 | 60 | 8 |

Next games: TONIGHT — Boston at N.Y. Islanders; Philadelphia at Montreal; Atlanta at St. Louis; Detroit at Los Angeles; Chicago at Kansas City; Buffalo at Toronto.

**PITTSBURGH 4, VANCOUVER 7**

**First Period**

1. Vancouver, Lever (4) (Pratt) 1:17.
2. Vancouver, Gould (6) (Pratt, Bordeleau) 3:32.
3. Vancouver, Lalonde (2) 4:02.
4. Vancouver, Lalonde (3) 16:24.
5. Pittsburgh, Schock (2) (Burrows, Hadfield) 17:52.

No penalties.

**Second Period**

6. Pittsburgh, MacDonald (2) (Campbell, Pronovost) 7:34.
7. Vancouver, Lever (5) (Boudrias, Ververgaert) 14:43.

Penalties—Dailey (V) 1:28; Demarco (P) 9:25; Pratt (V) 16:16.

**Third Period**

8. Pittsburgh, MacDonald (3) (Owchar, Schock) 1:20.
9. Pittsburgh, Stackhouse (2) 2:05.
10. Vancouver, Ververgaert (8) (Lever, Boudrias) 7:47.
11. Vancouver, Bordeleau (6) (Lalonde) 19:50.

Penalty — Paradise (P) 10:59.

| Stops: | | | |
|---|---|---|---|
| Johnson-Innes (P) | 9 | 10 | 12—31 |
| Smith (V) | 8 | 13 | 5—26 |

Attendance: 15,570.

**TORONTO 2, ATLANTA 5**

**First period**

1. Atlanta, Lysiak (4) (Bennett, Harvey) 19:51.

Penalties — Glennie (T) 11:33; Lysiak (A) 15:01.

**Second period**

2. Toronto, Stoughton (4) (Flett, Keon) 6:14.
3. Atlanta, Bennett (7) (Harvey) 18:40.

Penalties — Glennie (T), Vail (A) 6:51; Bennett (A) 9:14; McDonald (T), Hextall (A) minors and majors 19:44.

**Third period**

4. Atlanta, Vail (4) (Lemieux, Price) 3:31.
5. Atlanta, McCreary (2) (Hextall) 9:44.
6. Atlanta, Manery (3) (Lysiak, Bennett) 10:00.
7. Toronto, Ferguson (8) (Turnbull, McDonald) 16:03.

Penalties — Ferguson (T) 1:27; Glennie (T) 6:42; Dunn (T) 14:50.

| Stops: | | | |
|---|---|---|---|
| Wilson (T) | 9 | 6 | 8—23 |
| Bouchard (A) | 9 | 8 | 5—22 |

Attendance: 13,205.

**DETROIT 4, CALIFORNIA 4**

**First Period**

1. California, J. Stewart (3) (Huston, Hampton) 3:33.
2. California, King (1) (Christie) 4:01.
3. Detroit, Redmond (8) (G. Bergman, Rutherford) 12:08.

Penalites — Christie (C) 10:11; Patey (C) 16:58.

**Second Period**

4. Detroit, Lochead (6) (T. Bergman) 3:42.
5. Detroit, Hogaboam (1) 9:25.
6. California, Huston (3) (King, Christie) 9:57.

Penalties — C. Stewart (C) 9:03; Hamil (D) 18:22.

**Third Period**

7. California, King (2) (C. Stewart, J. Stewart) 10:53.
8. Detroit, Grant (6) (Redmond, Watson) 18:13.

Penalties — Watson (D) 4:29; Hogaboam (D) 7:31; C. Stewart (C) 11:50; Watson (D) 19:58; Redmond (D) (Misconduct) 19:48.

| Stops: | | | |
|---|---|---|---|
| Rutherford (D) | 3 | 4 | 7—14 |
| Meloche (C) | 11 | 14 | 4—29 |

Attendance 6418.


Nobody Knows Transmissions Like AAMCO

FREE 19-Point Multi-Check
FREE Road Test
FREE Towing if Needed

AAMCO TRANSMISSIONS

450 Burnside Rd.
Phone 385-7748

Herb Thompson

World's Largest Transmission Specialists
Written Guarantee Honored by Over 600 Dealers


## WEEKEND SPORTS MENU

**TONIGHT**

**HOCKEY**

8:30 p.m. — Western Canada League, Victoria Cougars vs. Brandon Wheat Kings, Memorial Arena.

8:30 p.m.—South Island Big Six League, Chemainus Blues vs. Ingraham Buckaroos, Fuller Lake Arena.

**BASKETBALL**

7:30 p.m. — Annual Viking Blue Gold inter-squad game, UVic gym.

**SUNDAY**

**HOCKEY**

3 and 6 p.m.—South Island Junior "B" League, Lake Cowichan vs. Juan de Fuca, Juan de Fuca arena; Fuller Lake vs. Victoria, Memorial Arena.

**SOCCER**

11 a.m.—Island League, premier division, Powell River vs. Oak Bay, Topaz Park.

2:15 p.m.—Island League, premier division, Victoria West vs. Nanaimo, Heywood Avenue Park; Duncan vs. Royals, Duncan.

2:15 p.m.—Island League, second division, Labatts vs. Metro Toyota, Central Park; Saanich Braves vs. London Boxing Club, Centennial Park; Lakehill Jaycees vs. Island Pacific Oilers, Topaz Park; Victoria West vs. Royals, Lambrick Park.

2:15 p.m.—Island League, third division, Oak Bay vs. Tsawout, Henderson Park; Royal Roads vs. Da Vinci, Royal Roads; Saanich Jaycees vs. Duncan; Hyacinth Park; London Boxing Club vs. Kickers, Blanshard Field; Glen Meadows vs. Castaways, Airport; Nanaimo vs. Esquimalt, Nanaimo; Buccaneers vs. Braves, Colville Road Park.

**SQUASH**

11:40 a.m.—Start of finals in Pacific Northwest singles championships, Racquet Club.

**FOOTBALL**

2 p.m. — B.C. juvenile playoff final, Oak Bay Farmer Construction vs. Vancouver Meralomas, Royal Athletic Park.

1 p.m.—Vancouver Island bantam playoff final, Oak Bay Invaders vs. North Island Warriors, Centennial Stadium.

**RUGBY**

11 a.m. and 1 p.m. — Interprovincial exhibition, Alberta 19-and-under vs. Island 19-and-under, Alberta under-23 vs. Island under-23, Macdonald Park.

1 p.m.—Victoria Union, third division, Castaways vs. Nanaimo, Carnarvon Park; Oak Bay Wanderers vs. UVic Jutes, Windsor Park; Cowichan vs. Saanich Velox, Duncan; Victoria Titans vs. James Bay Athletic Association, Victoria High School.

**MONDAY**

**HOCKEY**

8:15 p.m.—South Island Big Six League, Ingraham Buckaroos vs. Chemainus Blues, Memorial Arena.

**BASKETBALL**

7 and 8:30 p.m. — Victoria Senior "B" Men's League, Hotel Douglas vs. Victoria Junior Men, London Boxing Club vs. James Bay Athletic Association, Royal Oak Junior High School.

**SOCCER**

6:45 and 9 p.m. — Greater Victoria High School League, playoff semi-finals, Reynolds vs. Oak Bay, Victoria vs. Spectrum, Royal Athletic Park.

# Vikings Record Second Straight

University of Victoria Vikings are starting to show some of the form expected of them in the Vancouver Island Hockey League.

Beaten in their first two starts, Vikings won their second straight game Friday be breezing to a 9-3 victory over CFB Esquimalt Buckaneers at the Sports Centre.

Eight players shared the goals as Vikings peppered Esquimalt netminder Ray Chenier with 44 shots.

Randy Krantz (2), Doug Carter, Camille Belanger, Greg Rush, Doug Berger, Graham Clarke, Dave Killick and Rick Piechotta scored for Vikings while John Nicolletti, Rick Wing and Jim Countryman connected for CFB.

| | P | W | L | F | A | Pts. |
|---|---|---|---|---|---|---|
| London Boxing | 3 | 2 | 1 | 13 | 10 | 4 |
| UVic Vikings | 4 | 2 | 2 | 20 | 16 | 4 |
| CFB Esquimalt | 3 | 1 | 2 | 12 | 19 | 2 |

Next game: Friday—London Boxing Club vs. UVic Vikings.

# Exchange Series Winds Up Sunday

Victoria-area teams hold the upper hand as the fourth annual British Columbia-Washington State minor soccer exchange series concluded Sunday.

Teams from the Lower Island Juvenile Soccer Association won 12, tied one and lost but two games while out-scoring Washington 63-9 in last Sunday's 15 games at Seattle.

Following is Sunday's schedule:

**DIVISION V**

10 a.m. — Maple Valley vs. Gordon Head Shell, Lambrick Park; Ravensdale vs. Sooke Tyees, Edward Milne School.

10:30 — Sounders vs. Gorge FC, Colquitz Junior High; Enumclaw vs. Victoria Boys' Club, Central Junior High.

11:30—Soccer 2M vs. Peninsula Vikings, Airport Park.

**DIVISION VI**

11 a.m. — Buckley vs. Sooke Mustangs, Edward Milne School.

11:30 — Buckley Tigers vs. Peninsula Falcons, Airport Park.

**DIVISION VII**

9:30 a.m. — Maple Valley Blue Devils vs. Peninsula Flyers, Airport Park.

10:30 — Maple Valley Blazers vs. Peninsula Jets, Airport Park; Cedar Inn Raiders vs. Peninsula Sabres, Airport Park; Enumclaw Sounders vs Victoria Boys' Club, Central Junior High.

Noon — Enumclaw Wildcats vs. Sooke Checkers, Edward Milne School.

**DIVISION VIII**

9:30 a.m. — Buckley Warriors vs. Penisula Pumas, Airport Park.

11:00 — Maple Valley All-Stars vs. Evening Optimist Blue Jays, Henderson Park.

**DIVISION IX**

11 a.m. — Westwood Chieftains vs. Evening Optimist Tigers, Henderson Park.


A 'Sounder' Investment
...that lasts a Lifetime
For only $599.00

Hammond Organ Studios
In Victoria at 3400 Douglas Street
Phone 388-9177

SUPERIOR COLLISION REPAIRS LTD.
(Formerly 649 Pembroke St.)
MOVING TO 639 CHATHAM ST.
(Across from Paul's Motor Inn)
PHONE BRIAN DAVIES
386-3588
I.C.B.C. CLAIMS HANDLED PROMPTLY

FELICE'S CATERING
FOR ANY PARTY ANYWHERE
For Information
Ph. 382-3239

TRAINS — TRAINS — TRAINS

Come See Our Large Selection!
EARLY BIRD SPECIAL
Tyco N.O. F-9 Diesel in C.P. or C.N. Colours.
Reg. Price 20.00 — OUR PRICE, while they last 12.95
BRYNEN HOBBYCRAFTS
TOWN & COUNTRY SHOPPING CENTRE
OPEN THURS.—FRI. TILL 9


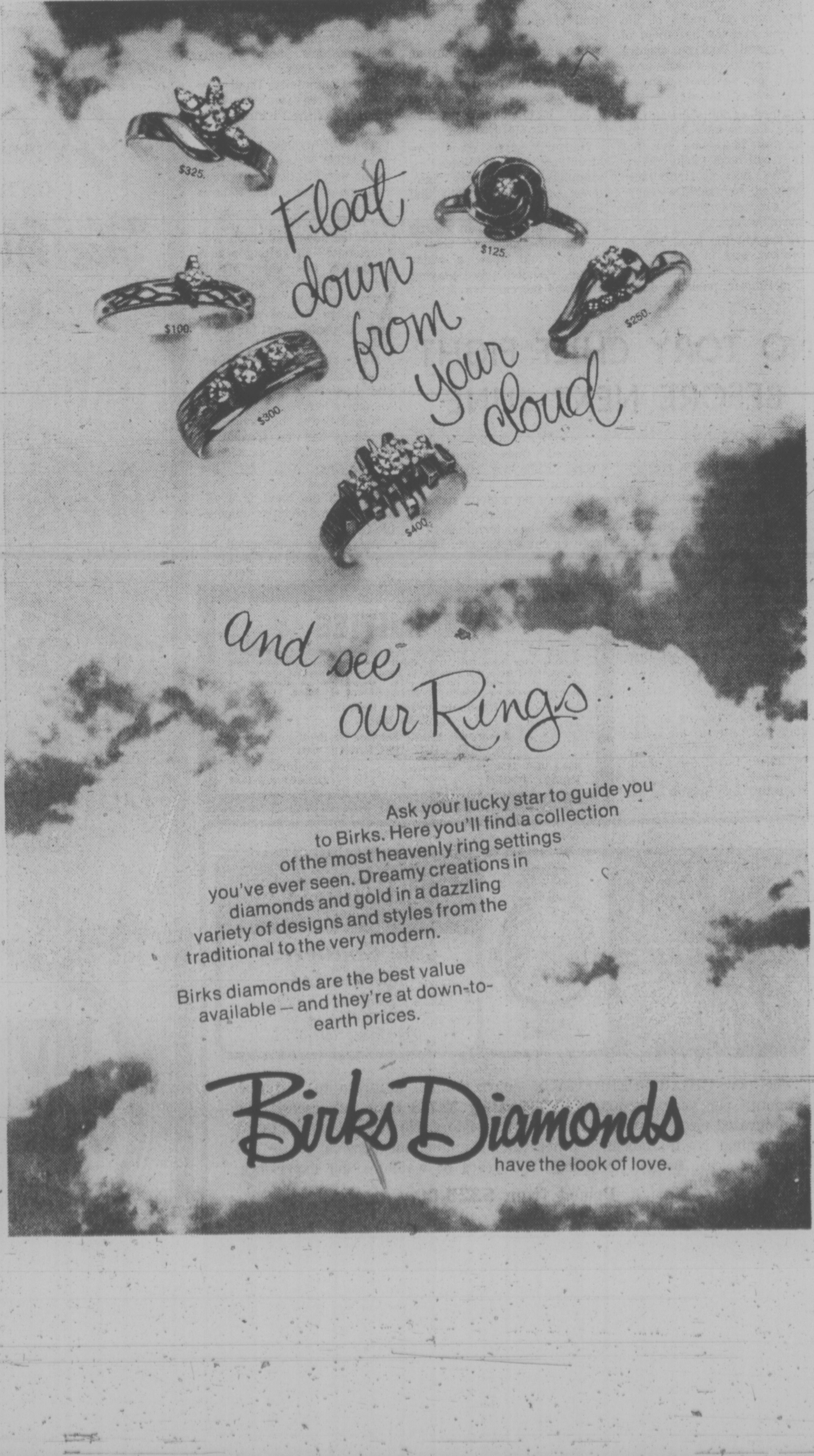

# Odd Ways for In-Laws to Correspond

The whisky bottle floating in Esquimalt harbor clanked against HMCS Rainbow Friday and a curious crewman on the moored submarine retrieved it.

There was a message inside.

Master Warrant Officer **John Hansen,** Rainbow's chief engineer, was curious too so he leaned over the crewman's shoulder to read the note.

"Hi," it said. "This bottle was cast from the sloop Blue Libran in mid-Georgia Strait, between Eagle Harbor and Nanaimo. When found please send details to **F. J. Fraser,** biologist, fisheries service, 1090 West Pender St., Vancouver, B.C. Thanks. Have a good day."

It was at least an unusual day for Hansen. Fred Fraser is his brother-in-law.

SANTIAGO — Hot-tempered divas caused Santiago's opera season to come to an abrupt end today.

Mayor Col. **Hernan Sepulveda Canas** suspended the rest of the opera season in the city's municipal theatre because of "fights among the singers that range from jealousy to actions of certain violence."

BOWLING GREEN, Ohio — Students at Bowling Green State University have selected a 21-year-old man as their homecoming queen.

**Richard Marrow** of Johnstown, a six-foot one-inch, brown-eyed junior majoring in American studies and elementary education, defeated nine women for the title.

"I didn't think the campus was ready for a male candidate," he said.

TULSA, Okla. — An elderly couple will have to find a new source of meat for their dinner table. The city commission ruled Friday that **Albert Sandridge,** 74, and his wife, **Martha,** 73, can no longer raise and butcher their own rabbits.

A 60-day period was allowed for the couple to raise and slaughter the 13 rabbits already in their hutch, but a change in menu will have to follow.

An ordinance, passed in 1973, prohibits growing any domestic food animals in residentially-zoned areas.

## people

CHICAGO — **Martha Mitchell** says rumors of her excessive drinking were spread by members of the Nixon administration, but that a talk show host's question on her drinking is not what started her crying after the show this week.

Mrs. Mitchell, wife of former attorney-general **John Mitchell,** started crying Thursday after the production of a Chicago television show, Kennedy and Company.

She said she began crying because "at the end of the show I was asked about going on a lecture tour and I started telling about getting an invitation to deliver a speech — that is to preach — at the largest synagogue in America, and that made me emotional just thinking about it and I started crying."

SACRAMENTO, Calif — Two days after **Muhammad Ali** recaptured the world heavyweight boxing crown, the state won a $61,878 judgment against him for unpaid state income taxes.

Ali failed to pay all of his 1973 state income tax, the state contended, and superior court judge **G. Abbot Goldberg** signed a default order against the new champ who failed to respond to the suit.

The state, claiming Ali had paid only $34,000 of a $93,000 tax bill, did not say how Ali had earned the income in California.

DETROIT (UPI) — Dressed like **Black Bart** and just back from a Halloween party, **Ronald Gordon,** 21, drew his shiny toy six-shooter on an armed guard at a Detroit hotel early Friday.

Moments later he was taken to Detroit General Hospital with a bullet wound in his chest.

Gordon wasn't seriously hurt and the private guard who fired, **John Brown,** 26, was not held by police.

After the party Gordon and his girl friend, **Rosalind Nash,** 29, went to the hotel where they found the glass doors locked. Gordon pounded on them.

Brown heard the noise and approached from inside with his gun drawn.

When Gordon saw Brown he drew his toy gun. Brown fired through the door and the bullet caused a grazing chest wound.

# STEWARDESS STRIKES OUT IN 'MOLESTING' SUIT

MINEOLA, N.Y. (UPI) — A former United Airlines stewardess who charged she had been molested, kicked and punched by Boston Red Sox third baseman Rico Petrocelli struck out in court Friday.

A six-member state supreme court jury ruled unanimously the stewardess, Mrs. Susanne Mondlin, 28, Nevada City, Calif., was not entitled to damages.

As the jury foreman, John Oliveri, stood up and said that the panel had ruled "in favor of the defendant," Petrocelli, 31, smiled. His attorney, Eugene O'Brien, put his arm around him.

Petrocelli said that he felt "no bitterness" toward the former stewardess.

"I just wish her the best of luck for the rest of her life," he said.

Mrs. Mondlin had sued Petrocelli for $750,000 for injuries, mental anguish and humiliation which she charged she suffered when Petrocelli allegedly put his hands "below" her bust line during a chartered flight carrying the Red Sox team from Boston to Detroit on April 16, 1970.

After the verdict, Petrocelli said that he was "amazed" at the woman's charges and said he did not know why she made the accusations.

In denying the woman's charges, Petrocelli was supported by two former teammates, Billy Conigliaro and Mike Andrews.

Another stewardess, Mrs. Carol Carroll of Sunnyvale, Calif., only partially substantiated Mrs. Mondlin's charges. She was the only witness for the stewardess.


CORNELL

YOUR COMPLETE LEASE CENTRE

— 1975 —

- VEGA from ........... $75
- NOVA From ........... $90
- CHEVELLE From ..........$118
- MONTE CARLO From ..........$118
- OLDS CUTLASS From ..........$118
- CADILLAC From ..........$235
- CHEVY PICKUP From ........... $99
- CHEVY VAN From ........... $99

CONTACT TONY McMANUS

CORNELL

(Dealer Licence D5388)

3050 DOUGLAS 385-5777


## Canadian Music Awards

KITCHENER, Ont. (CP) — Awards honoring the Canadian music industry will be initiated at next week's seventh annual Canadian Entertainment Conference.

Eight awards will be presented to performers, record companies, and a booking agency chosen from nominees selected by college and campus radio stations across the country.

The four-day conference which starts Thursday night will feature as many as 30 different acts in five separate showcase presentations — most of these Canadian.

It is expected to draw representatives from 50 universities and community colleges from all provinces except Quebec and Prince Edward Island.

The 1974 conference will examine entertainment promotion on campus, legalities of the music business, performers' views about Canadian campuses, the role of agencies, the operation of campus pubs, matters pertaining to advertising and the future of the conference itself — which may move to Toronto next year.

An independent campus-radio conference is being sponsored this year by Canadian recording companies and will take place here next Friday and Saturday.


GREEN MOUNTAIN SEASON T-BAR SKI PASSES ARE NOW AVAILABLE.

NEW RATES.

| | |
|---|---|
| Adult | $70.00 |
| Junior (12 and Under) | $45.00 |
| Student (with card) | $60.00 |
| Husband and Wife | $120.00 |
| Husband, Wife and child | $145.00 |
| Each Extra Child | $12.00 |

Mail 1½x1½ passport picture and cheque to

SNO BIRDS LIFT SOCIETY

Box 602

Nanaimo, B.C

V9R 5L9

**BUDDIES** are John Scrimgeour, a Toronto area handyman and his dog Monster. Scrimgeour this week rejected an award at a Metropolitan Police Commission ceremony because the accompanying plaque didn't have the name of his dog on it. He said the dog was the hero — "not me" when two thieves who were robbing a store last April were arrested.

# ASKS FOR MORE, LOSES $36,000

LONDON (UPI) — Carl Moore, now 12 years old, was run over by a car six years ago in an accident that left him deaf in one ear, partially blind in one eye and with a speech defect. A court later awarded him $36,000 in damages.

Carl went to court last week to appeal for more money, but a three-judge panel Friday not only turned down his request. It also took away the $36,000.

The judges overturned a previous ruling that motorist Royston Poyner had been in the wrong when his car hit Carl near the boy's Birmingham home.

Carl had darted from behind a parked vehicle in front of Poyner's car, which was travelling at 30 miles per hour. The first judge said that was too fast.

"I am shocked," George Moore, Carl's father, said of Friday's result.

Moore's attorney said the decision would now be appealed in the House of Lords, which has the power to overturn the ruling.

## Milk Saving Lad's Life

HAMMOND, Ind. (UPI) — Mrs. Margaret Burton was to pick up her first contribution of natural milk today in a campaign to keep her six-year-old son alive.

Mrs. Burton said Jeffery, her foster son, has been on mother's milk for the past three weeks.

Since he's been on mother's milk, she said, "his co-ordination is coming back and that horrible rash is receding."

Doctors say Jeffery, who has been with the Burtons since he was three months old, has had acrodermatitis enteropathica from the age of 18 months.

There is no known cure for the disease, doctors say, and Jeffery is one of three living children in the United States with it.

Mrs. Burton said the milk is needed because no other milk has the correct enzymes. She said the supply of milk on hand is due to run out soon, so she set up the campaign to get more.

# New Beat for Police

Every Monday night, except holidays, a group of musicians from all walks of life descend into the basement of the Crystal Pool on Quadra Street and for two hours or so pound out a beat ranging from classical to jazz.

Formed as the Victoria City Police Community Band, the group is practising for the day it will hold public concerts. The first is tentatively scheduled for mid-December with proceeds going to the Cancer Society.

At present the band has 45 members and is looking for more.

Don Hauser, publicity director, feels a 60-member band would be "a good size for the kind of concerts we hope to give."

The group invites anyone with at least three years band experience to attend a special Family Night this Monday at 7 p.m. in the band's practise room at Crystal Pool.

Hauser says some instruments are available for members — such as flute, tenor sax, baritone, tuba and french horn.

The band is keen in getting a larger clarinet section which would allow a wider range, particularly playing dixieland scores.

"We have only four or five clarinets now and should have about 10," Hauser says.

The trumpet and trombone sections are both "fairly strong", he adds.

The Community Band was formed three years ago, an offspring of the Victoria Boy's Band.

The city police benevolent association sponsors the non-profit organization, but ironically no officer on the force is an active playing member of the band.

Hauser says the group was "fortunate" in getting a new conductor this year. He is George Morrison, an Armed Forces captain, member of the Naden School of Music, and a professional trumpet player.

New uniforms have been ordered and will include blazers and turtleneck sweaters for "a sporty look".

Hauser says he hopes an auxiliary will be formed in the near future to provide a fund-raising arm for the group.

He says the band is available for any civic or charitable function.

For further information he may be contacted at 478-3784.

# NO TORY CHIEF FIGHT BEFORE NEXT JUNE

EDMONTON (CP) — The federal Progressive Conservative party will hold a convention to choose a successor to Leader Robert Stanfield no sooner than next June, national president Michael Meighen said Friday.

He added that a young, bilingual MP would offer the best bet of leading the Conservatives back into power.

Meighen, here to discuss details of the proposed convention with local party officials, said a fluently-bilingual leader would have a better chance than Stanfield of gaining strength in Quebec.

"It makes it easier for the leader if he sits in the house or has some parliamentary experience, but I don't think it's necessary."

He refused to submit a list of potential candidates but predicted there would be strong leadership contenders from the west.

"There's no obvious successor," said Meighen. "Our image will be determined to a large extent by the new leader."


ANNUITIES

People buy annuities to provide them with the greatest net income for life after taxes from their capital. This capital may have been accumulated over many years in bonds, stocks, savings account or registered retirement savings plan. Counselling on the use of income averaging annuities provided without obligation.

Phone or Write for Best Rates

H. J. F. ROSE

Associate, Estate Service Division

CANADA LIFE ASSURANCE CO.

680 - 1070 Douglas Street — Victoria, B.C.

Home: 592-3759 — Office: 385-1491



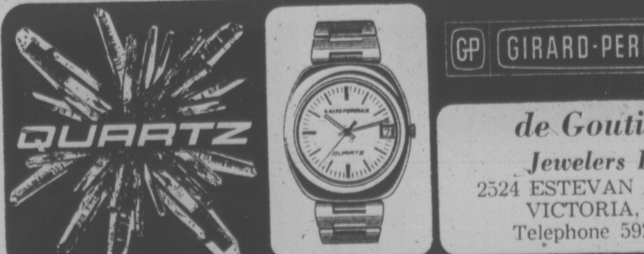


GIRARD-PERREGAUX

de Goutiere, Jewelers Ltd.

2524 ESTEVAN AVENUE

VICTORIA, B.C.

Telephone 592-3224

The new GIRARD-PERREGAUX quartz watch, accurate to within 1 minute per year. A quartz rod vibrating 32,768 times per second. An integrated circuit equal to over 300 transistors. No ticking, no annoying humming. No maintenance other than changing inexpensive power cell once a year. Backed by nearly 200 years of watchmaking experience.

**Priced from $325.00**



Goldman

ON DOUGLAS

The Name Dropper...

DAKS OF ENGLAND

CORTEFIEL of Spain

HUC of SWEDEN Leathers

Wolsey

Ericson OF SWEDEN LEATHERS

Yves St. Laurent

PORTS INTERNATIONAL

Savile Row SUITS

Burberrys OF LONDON

Aquascutum OF LONDON

Pierre CARDIN

MURRAY GOLDMAN

1314 DOUGLAS

2 Blocks North of Eaton's



WE'RE OPEN 10 a.m. to 10 p.m. TODAY

SUNDAY 10 a.m. to 6 p.m.

CARLOAD SALE

of famous Brunswick pool tables!

Yes, a whole car-load of pool tables arrived in our store unexpectedly, so we've reduced prices to sell them fast!

SOLD EXCLUSIVELY THROUGH FRANCHISED Brunswick BILLIARD DEALERS

The COMMANDER

Economy priced, 5" honeycomb bed provides level, stable surface. Live rubber cushions, long-life nylon/wool blend cloth.

SALE ............ $499

You take it away

Every table comes complete with a set of snooker balls, 2 cues, triangle, chalk, rule book.

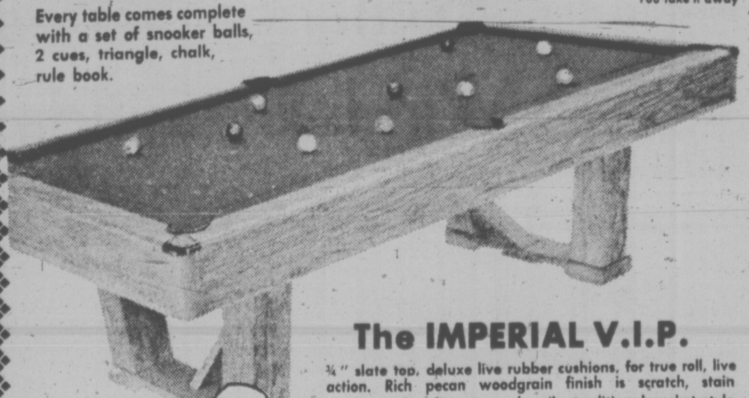

The IMPERIAL V.I.P.

¾" slate top, deluxe live rubber cushions, for true roll, live action. Rich pecan woodgrain finish is scratch, stain resistant. Conolite covered rails, traditional pocket style.

SALE ............... $795

Plus set-up and delivery.

The RICHWOOD

¾" slate provides permanent level playing surface. Scoremaster rubber cushions for true roll, consistent action. Burn, stain, scratch resistant Pecan finish, traditional pocket style.

SALE ............... $895

Plus set-up and delivery.

PLAYMATE

HOME RECREATION CENTRE LTD. 3214 Douglas, 383-0421

# Recreation Plans Review Set

By HUMPHRY DAVY
Times Staff

Recreation and Conservation Minister Jack Radford said Friday his department will review 25 Vancouver Island applications for recreation project funds totalling $700,000.

The minister said the review will take place Dec. 1 but that some of the applications — for money from the province's Community Recreational Facilities Fund — may be deferred until Feb. 1 to give time for further appraisal before being approved or not.

Greater Victoria municipalities have drawn heavily on the fund, he said. To date $2.2 million has been received in grants mostly for swimming pools, community centres, curling rinks and tennis courts.

Victoria received $83,333 for the purchase of the Royal Theatre; Oak Bay $971,000 for an arena, pool, tennis courts and curling rink.

Radford noted that under the fund many smaller, rural communities are now able to develop a variety of recreational facilities which they previously could not afford.

"Because of this fund, recreation commissions can make a better case in pushing new facilities to the public," he said. "When people know they can get one-third capital assistance outright they are more likely to vote yes on a recreational referendum."

The fund is administered by the Department of Recreation and Conservation. It provides a grant of one-third the cost of financing community recreation facilities sponsored by a municipality or non-profit cultural, ethnic or religious group.

Radford said the recreational project program is popular.

"The bulk of the funding has been for ice rinks, curling rinks, swimming pools, and community halls," he said.

But, he added, the scope of the funding is actually much broader with grants given to such diverse projects as a horseshoe pitching club in Port Alberni, a Brownie hut at Milne Landing, a gas fire kiln and shed for the Powell River Fine Arts Association.

Since the Community Recreational Facilities Fund was established in 1973, Radford said the government has given $5.5 million in recreational grants to Vancouver Island communities.

For the whole of the province to date, $27.8 million in grants have been allocated, he added.

However, Radford cautioned that the government insists that local communities are fully responsible for the maintenance, operation and repair of the facilities.

"We want to discourage people from making frivolous applications for funding," he said. "At the same time, we don't want to scare off small communities which have legitimate recreation needs."

Radford said the recreational fund is resulting in direct and indirect benefits.

Apart from promoting health and reducing vandalism, recreation facilities increases community pride, and provide an incentive for people of retirment age to remain in the community, he said.

He also observed that industry is also interested in the fund as it is anxious to improve social amenities to reduce worker turn over in remote communities.

# Socreds Would Free $80M For Serviced Housing Lots

By KIT COLLINS
Times Staff

Opposition Leader Bill Bennett claimed Friday his plan for solving the housing crisis would free $80 million of revenue to provide 20,000 serviced housing lots in the province.

Bennett said funds could provide lots for $5,000 to $9,000 and only proviso attached is people would have to start construction before the end of 1976.

The Socred solution would also "throw out" the rent control ceiling which is "authoring a lot of the problem, he said.

The plan also includes measures aimed at relieving the provinces spiralling unemployment total which Bennett says has already hit a "frightful" 70,000.

In an interview Bennett said the $80 million "would be the best preventative money we could spend. It would be far cheaper than picking up the cost of welfare after unemployment runs out."

The money would be directed to municipalities, construction and "the people" and safeguards could be provided against speculation, bringing accommodation to the immediate reach of people on fixed incomes, he said.

The program would also "force building starts, help the employment picture and have positive effects on wood products and building material industries," says Bennett, whose attempt to start debate on the crisis at the first sitting of the legislature failed earlier Friday.

The opposition leader slammed the provincial department of housing.

"Nowhere has the minister of housing initiated a solution to the housing crisis. His priorities are all wrong. He used the $100 million he had for housing to give developers great profit with the peoples' money."

Bennett said the federal government should not be blamed for the housing shortage. "We're the ones who have to take initiative and pressure, People with the lots will be successful in demanding (mortgage) money from Ottawa.

"Do you think the federal government would be as unresponsive as not to listen to us if we already had the (serviced) land?"

In addition to stimulating the lumber industry Bennett predicted the program would create a wide variety of employment.

"Quite often construction of homes is done by families — labor is not as specified as industry and construction of homes would corner a wider range of people immediately," said Bennett.

On the forest industry, Bennett suggested an eight-month deferral program of stumpage rates "to allow a cash flow and maintain employment."

Industries would be eligible, he said, as long as they guarantee to keep their employees working. Alberta has already moved in this direction and no legislation is needed.

Realistic chip prices to divert round wood into the pulp and paper industry "which is still healthy," would also assist the province's economy.

Bennett also suggested that the forest service scrap its five-year road construction program in favor of having annual programs and "capital available now."

# BEFORE THE JUDGE

For the second time this week provincial court was told Friday an inmate at Wilkinson Road jail had been having trouble communicating with a lawyer.

David John Ross, 31, of no fixed address, told Judge William Ostler he had been having problems getting through to lawyer Brian McAsey.

He did not explain the problems.

"I don't know what the situation is, but I've been unable to get ahold of him," Ross said.

Ross, charged with causing bodily harm with intent to wound a 29-year-old man June 20, faces a preliminary hearing into the charge Nov. 21.

He made the comments at a routine remand after Ostler advised him to speak with his lawyer about bail and the possibility the court may have lost jurisdiction over him because he had been remanded on one occasion from Sept. 26 to Oct. 4.

He said this is one day more than the eight-day period the law requires accused persons in custody awaiting trial to be brought before the courts.

Ostler asked a probation officer in the court to inform McAsey that Ross wished to speak with him.

In another case concerning a communication problem, McAsey told Judge Edmond St. Jorre Thursday that Trevor Patrick Clanton, 18, of Sidney, had not been able to use a telephone between the time he was arrested on a parole suspension warrant Oct. 21 and the day he appeared in court, Oct. 30.

Clanton had been taken to Wilkinson Road jail the day after his arrest, and had been there when he was supposed to be in court Oct. 25 to be sentenced for uttering a forged prescription.

Clanton received a three-month jail term for the uttering charge Thursday, which St. Jorre required be served concurrently with a sentence Clanton is serving for another offence.

★ ★ ★

A man held in custody since his arrest Oct. 1 had charges of breaking into a service station and possessing a concealed weapon was discharged after a preliminary hearing.

Bail had been denied when Kenneth Graham Moorhouse, 26, of 723 Field, appeared in court the day after his arrest.

Publication of evidence at the hearing was banned from publication at the request of defence counsel Lenore Boyes.

★ ★ ★

Gloria Lola Baker, 22, of 224 Kingston, was fined $100 for shoplifting two eye-care solutions Thursday from Shopper Drug Mart, 1302 Douglas. They were worth $4.91.

★ ★ ★

Fined $75 each for possession of marijuana were Malcolm Bruce McIntyre, 23, of 2855 Leigh, and Jonathan Stuart Snow, 21, of 2145 Lorne Terrace.

★ ★ ★

Lawrence Andrew Belluz, 31, of 1254 Woodway Road, received a 45-day jail term, was put on six months' probation and was banned from driving for a year for impaired driving.

Earnest Otto Reiher, 31, of 2758 Avebury, was fined $400 and had his licence suspended also for impaired driving.

SUTTON
. . . sentimentality

# Columns on Love: Sex in the Head

By ELEANOR BOYLE
Times Staff

Joan Sutton first wanted to write about love when she heard a party hostess say, "I'm so bored. I think I'll have a love affair."

Women's editor of the Toronto Sun, Sutton writes a human interest column with a daily readership of 92,000.

She was in Victoria Friday promoting her newly-published book, Lovers and Others.

The book, a collection of her columns on love, was published by Clarke-Irwin and is full of what Sutton calls "sentimentality, for good or bad."

"I do believe love means commitment," she said, telling a story of a man she overheard at a gathering asking a young woman to have an affair with him.

"But if couldn't go anywhere," said the girl, and the man replied, "but relationships don't have to go anywhere."

"We have to get back to honesty," said Sutton, "although I do not believe in letting it all hang out."

One of her columns began with the statement, "Dear heart, lie to me a little," and ended with Emerson's quote, "God offers to every man his choice between truth and repose."

"When it comes to love, I'll take repose," said Sutton.

"You have to have basic honesty, but tact and appropriateness are also necessary," she said.

"I am a toucher," she says in another column, "and my touching has brought me both joy and embarrassment."

She writes about human contact, giving and taking in relationships, and knowing when to quit an affair.

She says, "if you would make love to me then you must first get inside my head, for sex happens between the ears."

# Consumers' Boycott Set

WINNIPEG (CP) — The Winnipeg food Prices Committee announced Friday a consumers day of conern is being organized for Nov. 9 in which consumers will be urged to boycott supermarkets and food chain stores.

Mildred Lamb, a committee member, said that at the same time the National Farmers Union will set up a farmers' market at the legislative grounds.

This will have a double results; providing cheaper products and allowing the consumer to see what the farmer gets for his product and what the price is at the supermarket," she said.

The committee is making three demands.

—An end to profiteering;

—Immediate reduction of food prices without a reduction in prices paid to farmers or labor;

—And creation of a publicly-owned retail outlet to sell Manitoba grown and produced basic foods.


GOLD & SILVER (Bullion and Coins)

As of Oct. 31

| | BUY | SELL |
|---|---|---|
| Austrian 100 Coronas (.98) | 173 | 183 |
| Mexican 50 Pesos (1.2 oz.) | 217 | 227 |
| 1-oz. Gold Bar | 167 | 175 |

100-oz. Silver Bars sell $550 all prices net.

Canadian silver coins selling at below bullion value. Pre '66 (60 Troy oz. silver per $100 bag) selling for $280. 68's (37.5-oz.) selling for $180. Prices vary with market. We buy, sell all coins.

MONARCH INTERNATIONAL GOLD and SILVER EXCHANGE
768 Yates St., Downstairs 384-7156

ECKANKAR
The Path of Total Awareness
INTRODUCTORY TALKS
WEDNESDAY 8:00 p.m. SATURDAY 1:30 p.m.
VICTORIA
ECKANKAR
CENTRE
1012 BLANSHARD STREET 383-7523


# 'Development' Answer To Foreign Ownership

By AB KENT
Times Staff

Canada's hope for regaining control of its natural resources lies in future development not in buying-back foreign control, outspoken nationalist Richard Rohmer said here Friday.

The one-time Conservative candidate for parliament in this respect agreed with the Liberal government policy, he told the Women's Canadian Club of Victoria in Newcombe auditorium.

But at the same time, he said Canada had better develop new energy policy quickly to be ready for demands soon to be made by the United States which is grossly short of natural gas and by 1990 will be looking for policies and supplies of gas "in no uncertain terms."

The Toronto lawyer, who has written two novels on the theme of confrontation between Canada and the U.S. over energy supplies, said Americans think "they can no longer trust those funny Canadians" because of this country's actions in the energy crisis.

He noted the surcharge on crude oil exports from Canada to bring the price up to the world level after Arab oil producers upset the market a year ago.

That was followed by B.C.'s unilateral action in raising the price of natural gas imported to California by a group also involved in a scheme to bring gas from Alaska and the Mackenzie delta.

Rohmer said this had led one of the participants, El Paso Natural Gas, to consider Canada "a banana republic" and to urge regulating authorities to approve their scheme for a pipeline in favor of Canadian proposals.

A decision on that is still pending, but Rohmer said he considered the Mackenzie valley gas pipeline proposal of one Alberta-based group to be "out of time" in relation to the development of vast natural gas reserves in Alaska.

The enormous Pruhoe Bay basin of Alaska will yield two million barrels of oil daily when it goes into production in about five years. At the same tme, the field will produce two billion cubic feet of gas a day, which can be stored temporarily in the ground only for about two years, Rohmer said.

Meanwhile, there is no approval for the Mackenzie undertaking, no hearings have been scheduled, no financing arranged, no market commitments made, all of which takes time. Besides, the line itself would take four years to build, he said.

Turning to the Canadian Arctic, Rohmer said the potential there is valueless, though huge, because there is neither a transportation system in place nor a consensus on what technology to employ.

In addition, an estimated $250 billion will be needed in development capital over the next 15 years, he said.

Canadians will hear much more about the need for a continental energy policy, he predicted, even though a continental energy exchange is already a fact — water, electricity, gas and oil.

The Canadian economy is interlocked with that of the U.S. and these exchanges would be very difficult to reverse, Rohmer thought. Policy must be developed in Canada on an "overview" basis:

"If we don't know which way we are going, there is no way we can respond to our American friends' demands."

Rohmer twice took pains to avoid seeming harsh on the U.S.

"I don't want any of you who read my books and listen to me to think of me as an anti-American person. I have the highest regard for them," he said. Pointing out his own associations with Americans, their attributes of patriotism and guard against Communism in the West.

This had also made the U.S. "the most militaristic nation in the world at this time."

Later he said he should not be construed as a pessimist with regard to energy and Canada-U.S. relations, about which he is "optimistic . . . if in Canada we can keep goals and objectives ahead of us, and think ahead, we'll be fine, my comments notwithstanding."

He was asked whether recent petroleum discoveries in Mexico would mitigate the U.S. pressure on Canadian gas and oil.

"Americans look at Mexico as they do Canada, as an economic colony, and anything Mexico has they can have. But the president of Mexico put it back in perspective pretty quickly," Rohmer said, noting Mexico will insist on world market prices for any gas and oil sold to the U.S.

Rohmer gave a similar lecture earlier Friday to members of the Men's Canadian Club of Victoria.

## Firecrackers Claim 40 Lives

NEW DELHI (UPI) — A bundle of firecrackers exploded in a rail coach Thursday near Mancharganj station, 375 miles southeast of New Delhi, killing 40 persons and injuring 36, railway ministry officials said.

They said a burning cigarette butt was carelessly thrown by a passenger on a bundle containing the crackers, setting off the explosion which enveloped the coach on the speeding express train in flames.

## Expert Dies

LONDON (Reuter) — Dr. Ernest Muir, one of the world's greatest authorities on leprosy, has died at his London home at the age of 84, it was announced Saturday. Dr. Muir, a former secretary of the International Leprosy Association, has written a number of books on the disease. He spent 30 years in India as a medical missionary and research worker.


JANUARY
clearance!
STARTS TODAY
mandel
OPEN EVERY NIGHT THIS WEEKEND 'TIL 9 P.M.
FLOOR COVERINGS
On Douglas opp. Woodwards

# Our Pioneer Plan pays us Interest Every Month!

. . . and that's only *one* of the reasons thousands of men and women over 65 in British Columbia, Alberta and other parts of Canada have joined the Bank of B.C.'s Pioneer Service Plan.

The Bank of B.C.'s Pioneer Service Plan was introduced January 21, 1974. The idea was totally new: — a bank plan *exclusively* for men and women 65 years of age and older. It has all of these outstanding features at NO COST TO YOU.

**Inflation Fighter Savings** — Like all other banks, Bank of B.C. has a high-yield passbook savings account — Interest is paid twice a year and there are no chequing privileges. Unlike other banks, we have made some changes. For the first time in Canadian banking, interest is paid to our Inflation Fighter Savings accounts every month. In addition, the earned interest will be adjusted in January, based on the cost of living increase as published by Statistics Canada. (See graph for details.) The Bank of B.C. will also take care of your cheque writing needs at no charge. (See Chequing below for details.)

*It's really good to know that a bank has made a special effort for people our age.*

*The Pioneer Service Plan gives me all services I need without having to pay all the usual service charges. It's made my banking easier.*

**Safety Deposit Box** — You are entitled to a 50% reduction on the annual rental of safety deposit box (subject to availability) or equivalent safekeeping services.

**Bill Payments** — You can pay your telephone, power or fuel bills (where the Bank is able to extend these courtesies), without service charge.

**Travelers Cheques** — You may purchase travelers cheques for your own use in any available currency, without paying the normal service charge.

**Money Orders** — Money orders for personal purposes may be purchased in any available currency, without paying a service charge.

**Transfers** — You may arrange to have money transferred, without charge, between any of your Bank of B.C. accounts.

**Deposits** — You may make deposits by mail, in person or by 24-hour night depository (where available). When you mail your deposit, the Bank pays postage both ways. The Branch nearest you will keep you supplied with deposit forms and self-addressed envelopes.

**Chequing** — If you write no more than three (3) cheques a month we will pay these through your Inflation Fighter Savings account. If you write more than three (3) cheques a month, we ask that you open a Personal Chequing account. Cheques personalized with your name will be provided at no cost, and you may write as many cheques as you wish without paying the usual 14¢ per cheque service charge.

**Example:**

You may open a Pioneer Service Plan with any amount of money, but this example considers $1000 over one year initial interest paid and compounded monthly at 9¼%* (Interest rate effective August 1, 1974).

| | |
|---|---|
| Principal . . . . . . . . . . . . . . . | $1000.00 |
| Rate of Interest 9¼% . . . . | 92.50 |
| | $1092.50 |
| *Plus* additional interest earned when compounded | 4.02 |
| | $1096.52 |
| *Plus* additional interest based on Estimated Annual Cost of Living Increase 10% . . . . . . . . . . . | $9.65 |
| Total Balance after twelve months . . . . . | $1106.17 |

The Bank of B.C.'s Inflation Fighter Savings interest adjustment features can raise your interest to more than 10½%. (Your money is available at all times; there are no lock-in features or penalties)

*Like all other banks, our rates are subject to change without notice.

The Bank of British Columbia is a member of the Canadian Deposit Insurance Corporation which insures deposits up to $20,000.

All of these services are part of the Pioneer Service Plan. Bank of B.C. branches in British Columbia and Alberta are continuing to open Pioneer Plan/Inflation Fighter accounts every day.

Bank of B.C. Canada's Western Bank

Pioneer Service Plan

BANK OF B.C.
Victoria Main
752 Fort Street
K. R. Gibbs, Manager

BANK OF B.C.
Douglas and Johnson Sts.
Victoria
H. J. Steele, Manager

Accounts opened during the first 10 days of Nov. will earn interest from Nov. 1st

# CURSES, CONVERSATION PROD PLANTS TO PROSPER

VANCOUVER (CP) — "Grow, damn you," is Maggie Baylis' pet phrase when talking to her house plants.

Mrs. Baylis has learned from her mistakes and transferred her experience to a book — House Plants for the Purple Thumb, published by 101 Productions of San Francisco.

"I've had so many plants die that I knew what to do with them now," she said. "I know why they died and what I could have done."

She doesn't believe in long conversations and loud music to make plants grow.

"I do talk to them, yes. But talking does more for me than for them. It's like talking to a cat. I tell them about my problems. My favorite phrase if I talk to them, is 'Grow, damn you.'

"And I play music, but not for them. Whatever I do, my plants are thriving.

"More and more people are discovering the pleasure of green around them and the reassurance of green. Instead of having your house furnished with furniture you can have the empty spaces filled with plants."

Given the right kind of care and conditions most plants will grow for anyone. In her book, Mrs. Baylis recommends "cast-iron plants which will last through anything" for the beginner and then, gradually, vegetables, herbs and flowering plants.

She once grew a pineapple plant complete with a miniature fruit from the top section of a pineapple.

"It grew until it measured about three feet across. The fruit was about half the size of a regular pineapple.

"The little pineapple sat there for two or three months. It was a long time before I could bring myself to eat it. It was like eating the chicken that you had grown."

Mrs. Baylis and her plants live in San Francisco.


Town & Country SHOPPING CENTRE

MONDAY IS 1.44 DAY

**WHITE SPOT**

FISH and CHIPS
Car Service and Take Home ........ 1.44

SPAGHETTI and MEAT SAUCE
Garlic Bread, Tossed Salad, Coffee Shop ........ 1.44

white spot
"More than Just Great Food"
- DRIVE-IN SERVICE
- TAKE-OUT ORDERS
- COFFEE SHOP

**CARLTON DRY CLEANERS**

8-lb. LOAD ONLY 4.44

MONDAY, NOV. 4

Open Daily 8:00—9:00 p.m. Monday through Friday
8:00—6:00 p.m. Saturday

"It's your guide to cleaner living"

carlton's cleaning carousel
ONE LOCATION
Town and Country
385-5625
DRY CLEANING & LAUNDROMAT SERVICES

**SEA SHORE**

TROPICAL FISH SPECIALS
Neon Tetras ........ 10 for $1.44
Algae Eaters ........ 4 for $1.44
Lemon Tetras ........ 4 for $1.44
Serpae Tetras ........ 4 for $1.44

AQUARIUM PUMP SPECIAL
BEL AIR I, Reg. $7.00, SPECIAL ........ $5.44
DOUBLE BUBBLE, Reg. $12.00 SPECIAL ........ $9.44
LEATHER GOODS
Collars and Leashs ........ 10% OFF
CHOKE CHAINS ........ 10% OFF

"THE STORE WITH A LITTLE EXTRA"
SEA SHORE PET SHOP LTD.
Two locations to serve you better
TOWN & COUNTRY
3631 Douglas
383-9313
SIDNEY
2354 Beacon Ave.
656-3314

**SHOPPERS DRUG MART**

3575 DOUGLAS ST.

Three-In-One JIG-SAW PUZZLE
By Parker Brothers. 21"x21"—625 pieces. Reg. 3.58 ........ 1.44

BENLYN COUGH SYRUP
The pleasantly flavored cough syrup helps relieve coughs. 4-Oz. Bottle ........ 2 for 1.44

FLASHLIGHT BATTERIES
By Eveready, Size D. Sale ........ 5 for 1.44

OIL OF OLAY
For younger, smoother looking skin. 1-Oz. Bottle ........ 2 for 1.44

BOXED STATIONERY
Blossoms and Buds delicate pink floral paper with scalloped edge ........ 1.44

WOODBURY SHAMPOO
Large 16-Oz. Bottle. Your choice of herbal, balsam, lemon or gold ........ 1.44

Neilson's CHOCOLATE BARS
Large size. Your choice of Jersey Milk, Royal Dark, Burnt Almond, or Virginia ........ 5 for 1.44

**THE OWL & THE PUSSYCAT**

CHILDREN'S CHRISTMAS SWEATERS

GROUP I
4 to 6x, Reg. to 7.99 ........ 4.44
GROUP II
8 to 16, Reg. to 10.99 ........ 6.44

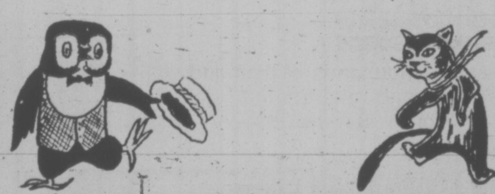

**SCORPION**

MEN'S WEAR
Next to Woolco

Sale — SPORT JACKETS, Reg. 65.00, NOW ONLY ........ 49.44
Sale SUITS —Reg. 110.00 to 130.00, NOW ONLY ........ 79.44
300 Pairs of PANTS —Reg. 16.95 to 27.95, NOW ONLY ........ 7.44
30 TIES —Reg. 5.00 to 7.50, NOW ONLY ........ 1.44
Sale—BLUE JEANS —Reg. 12.95, NOW ONLY ........ 9.44
All Leather JACKETS —Reg. 120.00 to 285.00 ........ 15% OFF

**SCANDIA FOOD PALACE**

PAPER COFFEE FILTERS
No. 6, Reg. 95¢ ........ 2 for 1.44

Relax in Our restaurant
"ALL YOU CAN EAT"
FISH and CHIPS
With Cole Slaw ........ 1.44

**LaPOINTES SPORTING GOODS**

THUNDERBIRD HOCKEY STICKS
$1.44

**PIZZA PIEMAN**

ONE TOPPING SMALL PIZZA
Any Topping of Your Choice
Regular 2.10
SALE 1.44

Town and Country Shopping Centre 383-1177

**REITMAN'S**

CLEARANCE OF SUMMER MERCHANDISE
Sleepwear 4.44 Slippers 3.44

**WOOLCO**

See Our Full Page Ad For 1.44 Day Specials

**AGNEW SURPASS**

FINAL CLEARANCE
Women's Knee High STRETCH BOOTS
Reg. up to 19.98 ........ 5.44

**BATA SHOES**

Children's "Snoopy" SLIPPERS, 6-10 ........ 3.44
Ladies' Assorted SLIPPERS ........ 3.44

**JUS-RITE PHOTOS**

IN 3 LOCATIONS
- Town & Country
- Yates Downtown
- Hillside Shopping Centre

CERTIFIED PHOTOGRAPHIC COUNSELOR

**BRYNEN HOBBYCRAFTS**

1.44 OFF! All Hobby Optical Kits
9 Models to choose from.

**GOLDEN COMB COIFFURES**

OPEN 'TIL 10
Thursday and Friday
For Your Hairstyling Needs
382-6611

**CANADIAN ACCEPTANCE**

CAC CORPORATION LTD.
385-9781
- Residential Mortgages
- Personal Loans
- Auto Financing

"A credit to Canadians Since 1922"

**TORONTO-DOMINION BANK**

"Make Your Money Earn Money"
EARN UP TO 10½%
TD
OPEN MON. TO THURS. 10 a.m. - 3 p.m.
FRIDAY 10 a.m. to 8 p.m.

**SAFEWAY**

LOOK FOR OUR IN-STORE SPECIALS

**T & C BAKERY**

for All Your Bakery Needs
Tasty Treats that Every Member of the Family Will Enjoy!

**T & C REALTY LTD.**

VACATION TRAVEL INSURANCE
Protect yourself against expensive medical cost while outside of Canada. Coverage for all ages. Family discounts.
TOWN & COUNTRY SHOPPING CENTRE
3579 Douglas Street In the Mall

**T&C BARBER SHOP**

Drop in and see Bill, Larry Leo or Art for your next haircut

**T & C BOWLING**

OPEN
Mon. to Thurs. 10 a.m. to Midnight
Fri. 10 a.m. to 3 a.m.
Sat., Sun. 10 a.m. - Midnight

# Woolco

# MONDAY IS 1.44 DAY

TREMENDOUS SPECIALS FOR YOUR FAMILY, YOUR HOME, AND YOURSELF - JUST SAY "CHARGE IT"

Sale Prices effective for One Day Only

## Ladies' Wear

- Women Size Briefs — Satin finish, pink, blue or white. 2 pair 1.44
- Ladies' Bikini Briefs—100% stretch nylon, white, pink, blue or yellow. Sizes S-M-XL. 2 pair 1.44
- Ladies' Bra—Unpadded, cross your heart style. Lace cups. Sizes 34A-40C inclusive. Each 1.44
- Ladies' Sport Briefs—In pastel colours, 2-way stretch. Sizes S-M-L-XL. Each 1.44
- Ladies' Half Slip—In pastel colours, average or petite. Sizes S-M-L. Each 1.44

## Children's Wear

- Girls' Cotton Briefs—100% cotton, elastic waist and leg. Sizes 8-14. 3 pair 1.44
- Boys' Vest and Briefs—50% polyester, 50% cotton. White only. Sizes 4-6x. Each 1.44
- Girls' T-Shirts—50% nylon, 50% polyester, long sleeve styles. Sizes 4-6x. Each 1.44
- Girls' Pullovers—100% acrylic, in navy, blue, white or red. Sizes 4-6x. Each 1.44
- Baby Scott Disposable Diapers—Regular, super or overnight. Each 1.44
- Infants' Plastic Pants—6 pair in a package. Sizes S-M-L-XL. 2 pkgs. 1.44
- Infants' T-Shirts—100% polyester, long sleeves. Pink, blue, white or red. Sizes 12-18 and 24 mths. Each 1.44
- Infants' Rhumba Pants—Waterproof—washable. Sizes S-M-L-XL. White, blue, yellow or pink. 3 pair 1.44
- Infants' Cotton Vests—3 styles to choose from. Sizes 3-6-12-18 and 24 months. 2 for 1.44
- Children's Mitts—100% acrylic in many colourful patterns. 4 pair 1.44
- Infants Headwear—100% acrylic knit touques in many styles. 2 for 1.44

## Hosiery - Accessories

- One-Size Panty Hose—Beige or spice to choose from. Fits 90-150 lbs. 6 pair 1.44
- Perfection Panty Hose—Sizes A and B. Choose from ultra sheer, and plain knit. 2 pair 1.44
- Men's Work Socks—One size only, in 100% wool. Available in grey only. 2 pair 1.44
- Men's Dress Hose—Size 10-12. Navy, black or grey. 100% nylon. 2 pair 1.44
- Ladies' Bermuda Hose—70% acrylic, 30% nylon. Available in brown, green or navy. Sizes 9-11. 2 pair 1.44
- Ladies' Scarves—Choose from many colourful prints. Each 1.44
- Men's Handkerchiefs — 100% cotton. Full size 16"x16". 10 per pak. 1.44

## Family Footwear

- Ladies' Teddy Bear Slippers—In colours of pink or blue. In sizes 5-9. pair 1.44
- Men's Rubbers—Black stretchie toe rubbers. In sizes S-M-L. pair 1.44
- Misses' Terry Cloth Slippers—Terry cloth scuff slippers in various colours. Sizes S-M-L. 2 pair 1.44
- Ladies' Scuff Slippers—Terry cloth scuff slippers in various colours. Sizes 5-9. pair 1.44
- Ladies' Vinyl Scuff Slippers—With cushioned insole. Various colours. Sizes 6-9. pair 1.44

## Men's & Boys' Wear

- Boys' 3-pak Briefs—White or coloured. In sizes S-M-L. pkg. 1.44
- Boys' Long-sleeve Knits—Assorted numbers. In sizes 8-16. Each 1.44
- Men's 2-pak Work Socks—One size fits all. pair 1.44
- Boys' Toques—Assorted styles and patterns. Each 1.44
- Men's 3-pak Briefs—White only. In sizes S-M-L. pkg. 1.44
- Men's Boxer Shorts—Polyester and cotton. In sizes S-M-L. pair 1.44
- Men's Crew-Neck T-Shirts—100% cotton, in assorted colours. Sizes S-M-L-XL. Each 1.44
- Men's Dress Gloves—Vinyl or suedine. In sizes S-M-L-XL. pair 1.44
- Men's Sport Sox—Terry or cushion sole. Assorted plain shades. 2 pair 1.44
- Men's or Boys Printed T-Shirts—Various slogans. Men's Sizes S-M-L, Boys Sizes 8-16. Each 1.44

## Towels - Fabrics

- Tea Towels—86% linen, 14% cotton tea towels. 4 for 1.44
- Dishcloths—5 per package. In assorted colours. 2 for 1.44
- Cupid Nylon Yarn — 3 and 4 ply in 1 oz. skeins. Good colour selection. 5 balls 1.44
- Sayelle Double Knitting Yarn—4-ply, 2-oz. skein. Purple only. 2 balls 1.44
- Celanease Taffetta Lining—54" wide. Suitable for many fabrics. Washable. 2 yard 1.44
- Assorted Drapery Sheer and Batiste—45" wide. Washable, drip-dry. yard 1.44

## Woolco Drugs

Owned and Operated by Douglas Drugs

- Ultra Brite—For whiter teeth than ever, plus the tingly fresh taste. 100 ml. 2 for 1.44
- Diovol—Relieves gastro intestinal distress. 12 ozs. 1.44
- Toni Home Permanents—The advanced look home permanent. Regular, gentle and super. Each 1.44
- Adorn—The self-styling hairspray. 13 oz. Each 1.44
- Ultra Ban—"Get under the dome of confidence." 6 oz. 2 for 1.44
- Desert Flower Bath Beads—Moisturizes, conditions and softens. 16 oz. 2 for 1.44
- Neutrogena—Hypo-allergenic formula, non-irritating, non-drying. 2 for 1.44
- Scope—Refreshes mouth and kills germs. 24-oz. economy size. Each 1.44
- Johnson & Johnson Baby Powder—Soft, pure, silky powder made from finest talc. 24 oz. Each 1.44
- Stay Free Mini Pads—Beltless feminine napkins. 10's. 3 for 1.44
- Johnson's Baby Oil—The softener, prevents diaper rash and chaffing. 16 oz. Each 1.44

## Candies - Cookies

- Wieners — Ideal, quick meal specialty, regular and all beef wieners. 2 pkgs. 1.44
- Vacuum Meat Chubs—Assorted meats, vacuum sealed for freshness. 2 for 1.44
- Cornish Pasties—Delicious, fresh baked meat pies. 4 for 1.44
- Pizzas—Pepperoni-n-mushroom and bacon-n-mushroom. Each 1.44

## Red Grille Special

Hot Turkey Dinner—With potatoes, gravy, vegetables, cranberry sauce, dressing, roll and butter, and 20c beverage. each 1.44

## Stationery Department

- Rite Napkins 100—Ideal for snacks and handy wipe-ups. 3 pkgs. 1.44
- Cashmere Tissue—Available in white and assorted colour. 4 rolls per package. 2 pkgs. 1.44
- Viva Towels—Available in white and assorted colours. 2 rolls per package. 2 pkgs. 1.44
- Photo Albums — Self-adhesive, no mess sheet albums. Available in assorted designs. Each 1.44
- Paper Plates—Snowhite 9" paper plates. 8 per package. 2 pkgs. 1.44
- Eagle Pens—Two ballpoint pens, in a package. Fine and medium. 4 pkgs. 1.44
- Canadiana Pencil Crayons — Strong, extra thick lead-ed colouring pencils. 8 per package. 2 pkgs. 1.44
- Scotch Brand Tape—½"x-1010" ruban transparent tape. 4 rolls 1.44
- 25 Christmas Bows—Tye Sil and Galaxy bag of brightly coloured stick on bows. 2 pkgs. 1.44
- Christmas Wrap—Four roll Tye Sil gift wrap, total length 200". 2 pkgs. 1.44
- Christmas Cards 200—Boxed assortment of Christmas cards from Rustcraft and Hallmark. Each 1.44
- Canadian Pencil Crayons—24 colouring pencils with strong extra thick leads. pkg. 1.44

## Candies - Cookies

- Krispee Potato Chips—Tri-pak of chips in assorted flavours. 3 boxes 1.44
- Pic-N-Mix—English wrapped, assorted candies, a favourite for everyone. 1½ lb. 1.44
- Bulk Nuts—Fresh and tasty assorted nuts for everyone's enjoyment. 2 lb. 1.44
- Turtles—7-oz. box of chocolate pecan caramel candy. box 1.44
- Half-and-Half—1-lb. box of Moirs dark and milk chocolates. box 1.44
- Cadbury Chocolate Bars—Fresh broken bars are delicious. 2 lb. 1.44
- Ganong Chocolates—Fresh assorted boxed chocolates. An ideal gift. box 1.44
- Polish Edam Cheese—A delightful and delicious cheese for home treats and snacks. 2 lb. 1.44
- Ice Cream—One half-gallon of assorted flavours of ice cream. Each 1.44
- Jelly Donuts—Fresh baked; sugar coated, jelly filled donuts. 1½ doz. 1.44
- Glazed Donuts—Fresh baked and delicious favourites. 2 doz. 1.44

### 1.44 Day Feature

St. Boniface Ham, Medium cut or by the piece, for lunches, snacks, etc. 2 lb. 1.44

## Toys

- Kolor Bubbles—Plastic bottle full of fun for all children. 4 for 1.44
- Wooden Pull Toy—Assorted colours of blocks in a wooden pull toy wagon. Each 1.44
- Dolls—For lots of fun try some of these assorted dolls. Each 1.44
- Colouring Books—Jumbo size colouring books for hours of fun. 2 books 1.44
- Crayons 120—Handy plastic tub of 120 wax crayons. Each 1.44
- Model Kits—Hundreds to choose from. Ideal gift for children or adults. Each 1.44

## Camera Department

- Cassette Tapes—Thirty minute cassette recording tapes in sturdy plastic cases. 3 for 1.44
- 8-Track Recording Tape—Forty-minute playing time 8-track tapes. Each 1.44
- Instamatic Cartridge Film—126-20 exposure colour film for colour prints. Each 1.44
- L.P. Albums—A good variety of long-play records. Each 1.44
- 8-Track Tapes—Hundreds of tapes to choose from. Each 1.44
- Colour-Me Posters—Three colour-your-own posters for hours of fun. Each 1.44

## Jewellery Department

- Chipped Jade Necklace—Filigree chipped jade necklace. Each 1.44
- Shaeffer Pens—In various colours. Each 1.44
- Earrings—Clipped and pierced styles. Each 1.44
- Leather Wallets—In colours of brown or black. Each 1.44

## Paint Department

- Washable Wallpaper—Good selection of patterns and colours. Single roll 1.44
- Mac Tac—Just peel off backing and apply to any smooth surface. 3 yd.x-18" roll. roll 1.44
- Candle Making or Ornament Kits—Everything included to make candles or make Christmas ornaments. Each 1.44

## Auto Specials

- Castrol Motor Oil—Straight weights. Limit 6. 2 for 1.44
- Wynn's Engine Tune-Up. Each 1.44
- Litter Basket—"L" series. Each 1.44
- Foam Cushion—No. 625. Each 1.44

## Sporting Goods

- Compass—An outdoor necessity for safety. Each 1.44
- Old Pal Tackle Box — Single lift-out tray and deep bottom. Each 1.44
- Coleman Fuel—128 fl. oz size. Especially blended for Coleman appliances. Each 1.44
- Frozen Bait—Your choice of large or super strip or herring. 3 for 1.44

## Household Needs

- Lampshades—Assorted lampshades, many designs. 2 for 1.44
- Cola Glasses—9 glasses per package. pkg 1.44
- Plastic Assortment—Sturdy construction, bright colours. Each 1.44
- "Fireking" Casserole Dish — Oven safe. 2 for 1.44
- Serving Trays—For parties, sturdy construction. 3 for 1.44
- "409" Cleaner—For your household needs. 2 for 1.44
- Jet Pads—Scouring pads for your dishes. 3 pkgs. 1.44
- Mira Kleer—New silicone spray, see our demonstration in our centre aisle. Each 1.44

## Tools - Hardware

- Import Tools—Choose from drill, stand band, safety eye guard, 10" rasps. 2 for 1.44
- Lunch Box—Thermos Workman's Lunch Box. Each 1.44
- 6" Flashlight—"C" batteries not included. Each 1.44
- Light Bulbs—Shadow Ban light bulbs in 60 and 100 watt. 6 bulbs 1.44
- Garbage Bags—10 bags per package, 26"x36". 2 pkgs. 1.44
- Air Deflectors—Adjustable to 10"x14". Each 1.44
- Woolcrest Battery—"C" & "C" flashlite battery. 2 per card. 4 cards 1.44
- Uni Disc—Reinforced cutting and sanding disc. Each 1.44
- Uni Disc Backing Pads. Each 1.44

## Garden Shop

- Soil—16 qt. all-purpose indoor or outdoor potting soil. Each 1.44
- Potted Mums—4" pot mums, wide selection of colours. Each 1.44
- Shrubs—Evergreen and flowering shrubs in one gallon containers. Several varieties. Each 1.44
- Rot It—Converts grass clippings, and other garden material into humus. 10-lb. bag. Each 1.44
- Fireplace Logs—A clean and slow-burning fuel for fireplaces, each log will burn in colours. 3 logs 1.44
- Cyclamens 4" potted cyclamens in plastic pots, assorted colours. Each 1.44
- Lime Sulphur—A dormant clean-up spray, 40 oz. bottle. Each 1.44
- Kitty Tissu—Sanitary, absorbent, 10-lb. bag of ground clay. Each 1.44
- Make It Snow—Spray can for easy decorating, use on windows, flowers, trees, etc. 3 cans 1.44
- Christmas replacement Bulbs—Outdoor replacement bulbs, C9½ watt, assorted colours, 4 bulbs per pkg. 3 pkgs. 1.44
- TREE ORNAMENTS—Christmas tree ball ornaments, great selection of styles and colours. 12 per pkg. 2 pkgs. 1.44
- Tinsel Garland—3"x75' tinsel garland, choose from a variety of colours. Each 1.44

## Smoke Shop

- Cigarette Tubes—Fine quality cigarette tubes. 4 for 1.44
- Playing Cards—Rembrandt playing cards. 2 for 1.44

Woolco DEPARTMENT STORES
A DIVISION OF F. W. WOOLWORTH CO. LTD.

Town and Country Shopping Centre
Douglas Street and Saanich

Personal Shopping Only, Please.

STORE HOURS: MONDAY TO SATURDAY
10 a.m. to 10 p.m.

BUY WITH CONFIDENCE
SATISFACTION GUARANTEED
REPLACEMENT OR YOUR MONEY REFUNDED

# Islands an Eden

By JEAN R. HARLEY

WASHINGTON — To the seasoned seaman, it might not have been much of a challenge but to a novice, a week's sailing in the Seychelles was an adventure from the start.

In fact, just visiting the Seychelles, those magnificent but still relatively unfamiliar islands of granite and coral that rise out of the deep blue-green waters of the Indian Ocean was adventure enough.

The highlight, however, was the seven days aboard a staysail yacht, the Dwyn Wen, cruising from Victoria, capital of Mahe, the largest of the islands, to some of the lesser islands (there are approximately 90 in all) that comprise the Seychelles.

Many of these are uninhabited. Others, particularly those that are wildlife preserves, may have only a handful of caretakers in residence. All are extremely beautiful, covered with lush vegetation, including the rare coco-demer. There are millions of birds, some of breeds almost extinct, and few ponderous tortoises.

At places, smashing waves break at the edge of superb beaches, wide and white with sand cool to the feet despite a hot tropical sun. Coral reefs, teeming with splendidly colored fish, beckon to the snorkeler. The fisherman finds an unlimited amount of dolphin, tunny, shark, wahoo, martin, burgois and snapper — to name a few.

All this and more I found on my first sailing venture. I had flown on British Airways from Nairobi to Victoria after a camera safari and had stayed at the Coral Strand Hotel at Beau Vallon Beach for several days before boarding the sailboat. The cost for seven days and nights aboard was $500.

The Dwyn Wen is a sturdy boat, built in 1906. She is 123 feet long, 20 feet broad, and has a draft of 14 feet. Her hull and deck are made of three-inch teak. She carries 5,600 square feet of sail, can accommodate 10 guests, and is capable of cruising at 12 knots. A diesel engine, under whose power she makes eight knots, is used during much of the cruise to meet the scheduled island visits. The crew consists of a captain, hostess and six seamen.

We left Victoria Harbor at 6 p.m. on a Wednesday and cruised by motor to nearby St. Anne's, where we anchored for the night. As on all but one of the nights on the cruise, I elected to sleep on deck although the cabin I shared was comfortable. Stretched out on a rubber mat with what seemed like a million stars overhead, I fell asleep to the gentle rocking of the boat.

Daybreak with the sun coming up over the horizon was glorious. Each morning there was tea and coffee on deck at 6:30 a.m., followed by an enormous breakfast an hour later — fruit and fruit juices, bacon or sausage and eggs, toast and marmalade, more tea and coffee. Everyone ate heartily, as we moved on to Praline, the second largest of the Seychelles, with the main sail up.

After docking in a private cove, we landed by dinghy and boarded a bus to visit the famous Vallee de Mai Nature Reserve, believed by some to be the original Garden of Eden.

Orchids grow wild and the rare black parrot nests here. We heard one but could not find him in the thick foliage. Praline has a population of 2,500. There are coconut plantations, a shack can be plucked from the breadfruit tree, and the island now boasts some modern tourist accommodations.

After lunch and a siesta on the Dwyn Wen, some of us went by Zodiac to a tiny cluster of rocks jutting from the sea, where we snorkeled. Snorkeling was not new to me, but I found the variety of fish almost overwhelming.

The next day we pulled anchor and moved on to the Two Sisters, islands joined together with waters and beaches of unmatchable splendor. A single family lives on this island, making a meager living by gathering and drying coconuts for copra.

While the captain and some crew members snorkeled for octopus, we gathered shells washed up on the shores. There are regulations about shell gathering. Taking away live shells is taboo and on some islands one cannot even collect the dead shells washed up on shore. Here we were able to take what we found, mostly cowries and a few olives.

Back to Praline to anchor again for the night and the next day we were off to Cousin Island, a nature reserve of the International Council for Bird Preservation. Here we found the fiary tern, which makes no nests, laying its single egg anywhere it has a mind to, on a bare branch or on the frond of a palm tree.

There are thousands of this white bird, so tame that we could come within a foot or two of them to take pictures of them cuddling their eggs or feeding their chicks.

There also were thousands of brown noddy terns, which build untidy nests in colonies in the trees, and the tropic-bird, whose white tail streamers are twice as long as its body. We did not glimpse the rare brush warbler or Seychelles fody, whose numbers are small, but we saw a few giant tortoises kept in a pen because they, too, are rare.

La Digue, the fourth largest island of the Seychelles, was our anchoring spot after the next morning's sail. With a population of about 2,000 and a growing colony to accommodate tourists, it has its own charm. Here we traveled in an oxcart, hunting as though on an African safari, for the elusive Paradise flycatcher. He is tiny, pure black with a long trailing tail. When we found one, it was as though we had discovered gold.

On Monday morning, we started early on an eight-hour cruise to Bird Island, one of the more remote of the islands, which recently opened a small lodge and put in an airstrip to make it more easily accessible. The Island is privately owned but is open to everyone, including more than a million sooty terns, who invade the island between April and November to mate and raise their single chicks. I saw sooty terns laying eggs, sitting on eggs and hatching eggs. I was dive-bombed by sooty terns when I tried to walk among them.

Snorkeling is one way to view rare species

# Wallace Eyes North

Conservative Party leader Scott Wallace will attend the party's regional policy conference on northern development and its impact on people and the environment in Prince George Saturday.

Party members from northern provincial ridings will attend and invitations have been sent to municipal officials, the Northern Development Council and the Prince Rupert Port Development Commission.


BUS AND FLY TEXAS AND GULF OF MEXICO
(23 Days-Jan. 13 and Feb. 2)
ARIZONA (21 Days-Feb. 15)
FIRST CLASS TOURS by Travelleers, for the traveller who has time, enjoys seeing new country, and needs a little winter warmth. Smoking is not permitted on the air-conditioned buses. We have brochures. 662.50 and 547.00
TRAVELEYDEN
"The Happy Travel Shop"
388-4201 768 FORT

WARDAIR and ECONAIR 1975 TOURS to U.K. and EUROPE! RESERVE NOW!
AVOID DISAPPOINTMENT
Bayshore Travel
VICTORIA—1622 GOV'T ST. 382-7103
VANCOUVER—1500 ALBERNI ST. 689-8585

APPLY NOW FOR DETAILS OF
1975 CHARTER FLIGHTS
PLEASE SEND ME FULL DETAILS OF 1975 CHARTER FLIGHTS
NAME
ADDRESS
PHONE
BUDGET TRAVEL LTD.
641 JOHNSON ST., VICTORIA
384-7121

LET US PUT YOU IN THE SUN
FOR FURTHER INFORMATION, CONTACT
Specialists in International Travel
Paulin Travel
1006 GOVERNMENT STREET / Telephone (604) 382-9168

THE CRUISE SHOP
PRESENTS
The Pacific. Cruise it with the Royal Vikings
Sail the greatest of oceans to the idyllic beaches, arching palms, and mist-draped mountains of seven tropical islands.
And see New Zealand and Australia too, on a 46-day Royal Viking Line South Seas cruise.
Or sail the South Seas PLUS the East Indies and the Orient — Bali, Singapore, Hong Kong, Tokyo, and more — on a 69-day Royal Viking Circle Pacific cruise.
Your home for these voyages will be the all First Class ROYAL VIKING STAR or ROYAL VIKING SKY, ships of Norwegian registry. And spirit. They're spacious and elegant. With outside rooms for 94% of all passengers. You can take a South Seas cruise from San Francisco or Los Angeles in Jan. 1975. The Circle Pacific voyage sails in Feb. 1975. If you can't take a full cruise, take part; fly one way, sail the other. Fares? Royal Viking invites comparison of their rates for outside double rooms with any cruise line of similar quality — and there's no fuel surcharge.
We can help you with complete information, arrangements and reservations. Stop in soon. Or call us now.
FEATHERSTONE TRAVEL SERVICE LTD.
734 Yates (At the Crosswalk) 386-6101

econair canada
CP Air
Happi Holidays
Japan Air Lines
Funseekers Holidays
UTL
Maupintour Holidays
Pacific Western
Glenton Tours
Sunflight
Sitmar Cruises
Hawaiian Airlines
Air Canada
charters
Northwest Orient
Princess Cruises
United Air Lines
Western Airlines
Pacific Far East Line
Royal Viking Line
InterVoyage CTAL
1974
We've got 'em all
Bayshore Travel
1622 GOV'T ST. 382-7103

REDWING ROSE BOWL SPECIAL
BOOK NOW FOR THE BIG GAME
Rose Bowl Game and Parade
All inclusive, from $309 Per Person Sharing Basis
SEATS LIMITED
Twin Sharing $285 Without Game
What a way to ring out the old and bring in the new Visit northern California Lake Tahoe Virginia City Las Vegas San Diego Spend a couple of nights at the fabulous Sheraton Barter in Tijuana and enjoy the sun! Off to Los Angeles and Disneyland Wind it all up with the action-packed Rose Bowl Game and magnificent Tournament of Roses Parade
HAVE CHRISTMAS DINNER ON US IN VEGAS!
"Come Bus With Us"
REDWING
645 Fort St 383-5311 Victoria

PURSER'S OFFICE CRUISES
4 Days to 120 Days
INFORMATION AND BROCHURES AVAILABLE AT:
Travel Specialist: MIKE SUDUL General Manager
TRAVELWORLD
BOOK NOW 382-3121
BANK OF COMMERCE BUILDING

Make your reservations Today for Sunflight to
HAWAII
Weekly Flights
BLANEY'S TRAVEL SERVICE
920 Douglas Street 382-7254
1503 Wilmot Place. 598-4531

Mazatlan
from $299.00
Nov. 2 to Dec. 7
14 Days
at
WILLIS TRAVEL
385-1533

FOUR SEASONS TRAVEL HAVE BEEN AGENTS FOR
WARDAIR Canada LTD
FOR 9 CONSECUTIVE YEARS
Our reputation too, is built soundly on personal service.
RESERVATIONS 384-7108

1975 CHARTERS TO THE U.K. and EUROPE
Avoid Disappointment . . . Register Now
TOTEM TRAVEL
Hillside CENTRE .. 388-6281
MAYFAIR CENTRE .. 386-3277
DUNCAN MALL .... 748-2594
"At Totem, most of all it's the People"

2 days of goofing off.
$34 Enjoy two days of Disneyland with Goofy and all his friends.
Or choose from other Disneyland packages that include other attractions like Marineland, Lion Country Safari or Knott's Berry Farm. It's all the fun of Southern California in happy Magic Holiday packages.
Getting to the fun is fun, too, when you fly there on Western Airlines. First Class Legspace for all passengers and complimentary Champagne for all adults make sure of it.
2 nights from $34 (per person, double occupancy plus airfare) Two admission tickets to Disneyland—selections of 15 Disneyland attractions—roundtrip airport transfers—roundtrip transfers to Disneyland. (IT-WDTC-02-WA)
3 nights from $52.50 plus airfare. Same as above plus admission and transfers to another Los Angeles area attraction. (IT-WDTC-03-WA)
4 nights from $71 plus airfare. Same as above plus admission and transfers to 2 other Los Angeles area attractions. (IT-WDTC-04-WA)
Tell your Travel Agent you want one of these exciting Western Airlines vacations, call us at 682-5933 or mail this coupon today.
WESTERN AIRLINES VACATION DEPARTMENT
1030 West Georgia Street, Suite 1001
Vancouver 5, British Columbia
Gentlemen:
I'd like to visit Goofy and his pals. Please send me your free Magic Holiday at Disneyland brochures.
name phone
address
city state
my travel agent is
Western Airlines
Hawaii/Alaska/Canada/Western USA/Mexico


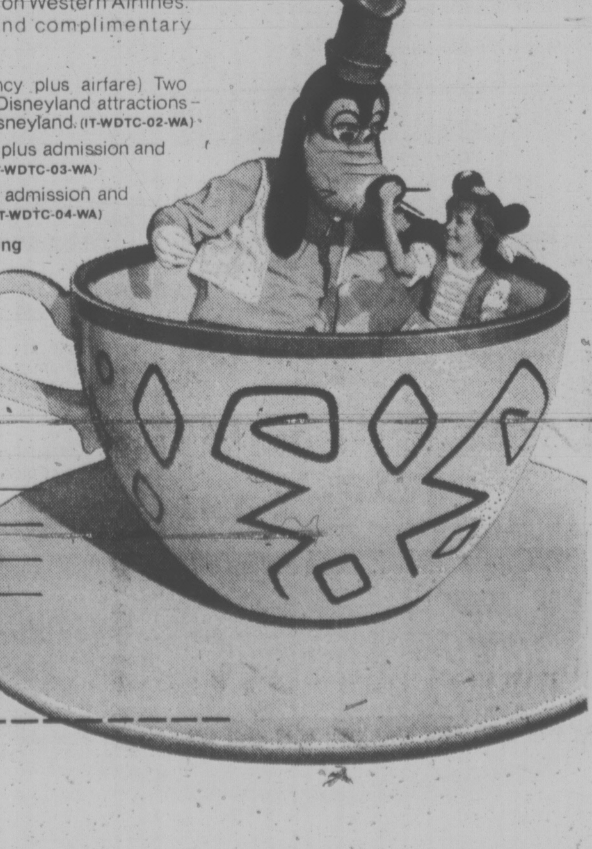

# Psychology Aids in Trip Plans

VANCOUVER (CP) — Travel agents and tour wholesalers should go see a psychiatrist — for the good of the industry.

That's the opinion of George Tietjen, vice-president and general manager of World Tours, a company that puts tours together for travel agents who retail them to the public

"Often, people's needs are subconscious and they aren't really aware of what they are looking for in a holiday, or why they are attracted to a certain tour," he said.

A typical case is the executive who has been working hard through the year and his non-working wife who has spent most of her time at home.

"He wants — or he thinks he wants — to lie on the beach for two weeks. His wife, on the other hand, wants some new experiences.

"So you put together a two-week package to Mexico, starting out with four days at Mazatlan, where the man can indeed lie on the beach all day and read while his wife can still find enough to do to keep her busy.

"But then the man suddenly finds that four days of doing nothing is about all that he can stand, and he's quite happy to take off on a seven-day tour of historical areas, perhaps.

"Then you end the tour with three days back at Mazatlan, where the couple have the option of resting up or partying with the aquaintances they've made.

That's one instance where psychology comes in. Another is bus trips. Take one to Reno, Nev., for example.

"You'll find people going down five or six times a year and a lot of passengers go not only for the gambling," said Mr. Tietjen

"It may often be a question of getting away from loneliness. People know they will run into a lot of other people, that they will be with people in the bus for 48 hours and that this sort of endurance tends to weld a group together.

"Although this feature never shows up in the travel folders, it may be one of the most important reasons that people go — and they they choose the bus over the plane. It's not only that the bus is cheaper."

Mr. Tietjen said one of the travel industry's biggest headaches — complaints of misrepresentation — often arises from a lack of understanding of the client's real needs.

"Too often, the travel agent or even the tour wholesaler makes the wrong assessment of what the client wants. Often the traveller himself doesn't know what he wants.

"The onus is on the travel agent to help the person find out what he's after and then sell him the proper holiday. You look for clues in how and where the person lives, what standard of living he is accustomed to and so on."

Mr. Tietjen said the travel industry must be aware of sociological profiles — what kind of people are attracted to what kind of places and holidays

"People who go to Mexico from here, for example, tend to be more sophisticated, adventurous and interested and have more money than those who go to Hawaii.

"You can't provide tours and otherwise cater properly to travellers to these and other holiday spots unless you know and use information like this."

# Abortion Shocks Teeming Nepal

By RAM SUNDAR
CP Correspondent

BOMBAY (CP) — "Our women will rather kill themselves than allow such a terrible thing," said Prakash Thapa, a factory watchman in a Bombay suburb.

Thapa, 41, was referring to the controversy in his distant mountain kingdom of Nepal over the government's proposal to legalize abortion.

A government commission in the ancient Himalayan kingdom is seeking public reaction to a draft plan on abortion. Under it, abortions in special cases will be permitted for the first time.

Tiny Nepal is faced with a population explosion. Only a fifth of the high-altitude area is cultivable and experts fear that if the present population continues to increase at the present rate, Nepal may have to import rice after 1980.

The use of contraceptives is already permitted in the kingdom, once a citadel of Hindu orthodoxy, and a network of family planning clinics has been set up.

But King Birendra Shah Deva's advisers feel that a liberalized abortion law will help to control population growth and improve the standard of living of the people.

Reports from the Nepalese capital of Katmandu say that opponents of abortion have a slight edge over its supporters. In some villages, peasants have opposed abortion almost unanimously.

Sushila Pradhan, a welfare worker, is quoted as saying that opposition to abortion will die down gradually.

"Our people are great realists. She said once they see what benefits abortion can bring by way of fewer children, better health and a higher standard of living, they will accept it."

An Englishman is actively leading the campaign against the proposed abortion law. He is Dr. D. A. Roche who works in the United Mission Hospital in Bhaktapur.

COACH LINES

RENO $99.50 Each Twin or Double
Every Saturday — for 7 days and six nights of fun. Side trips to Virginia City - Carson City - Lake Tahoe and Sparks. Be a winner and go the Coach Lines way! Still some seats left for November. Plan your Reno holiday now!

PALM SPRINGS - CALIFORNIA
November 9-21 $245 each, double
Follow the sunshine to San Francisco, Disneyland, San Diego and Tijuana — then to Palm Springs for 2 nights. We return via Fresno-Eureka and Portland. Thirteen days of scenic travel and companionship. A great fall tour!

CHRISTMAS LIGHTING CEREMONY
Dec. 6-8 $55.00 each, double
A delightful and festive tour to Wenatchee and Leavonworth "The Little Bavaria of the Cascades" where we will enjoy carols, costume dancing and the lighting ceremony

PASADENA ROSE PARADE
Dec. 27-Jan. 7 $270 each, double
Once again we are off to Pasadena to take in the spectacular parade. Your seats are reserved. We will visit Sacramento, Hollywood, Disneyland Los Angeles, San Diego and Tijuana. For a change of pace on the way home we will stop over at Las Vegas and Reno Don't miss this popular tour

These tours include $1,000 excess medical insurance and are fully escorted on our own deluxe holiday coaches.

Call us today for further information
VANCOUVER ISLAND COACH LINES LTD.
710 Douglas Street 385-4411

HAWAII — for 3 Weeks!
One Island, two Islands, three Islands . . your complete holiday will include air fare, hotels of your choice, or ours. For three warm sunshine weeks, phone us, or come in and talk about it.
TRAVELEYDEN
768 FORT ST. 388-4201

GO AWAY... TO HAWAII
FROM $409

Relax and let Funseekers take care of all the details, such as, return airfare via Wardair 747 jet, 14 nights hotel accommodation, baggage handling, and transportation between airport and hotel. That's not all, a Funseekers holiday includes a traditional "Aloha" welcome with fresh flower leis, a Welcome Hawaiian breakfast aboard a floating restaurant and the famous Funseekers Barbecue Beach Party, a memorable day of feasting and entertainment. Go away with us — Funseekers Holidays gives you so much more!
FUNSEEKERS HOLIDAYS
BUDGET TRAVEL LTD.
641 JOHNSON STREET 384-7121

SKIING
SUN
CRUISES
HOLIDAY HOT LINE
AIR
TOURS
TRAIN
382-6160
KAREN — JAY — BILL
WESTERN CANADA TRAVEL SERVICE LTD.
729 JOHNSON ST.
Opposite Civic Parkade
382-6160

FOUR-DAY GETAWAY
OLYMPIC CIRCLE — SEATTLE
Nov. 10 - 13
Enjoy a delightful four-day tour on the Olympic Peninsula, returning via Seattle for a bit of pre-Christmas shopping at Northgate Mall. Two nights at the magnificent rustic Lake Quinalt Lodge, unique to the northwest in the heart of the Olympic National Forest. Large inside pool, therapy spa and complete recreation room. An opportunity to relax and tour the beauty of the sub-tropical Rain Forest
Enroute to Seattle, we view areas steeped in the history of the development of the Northwest. A morning for shopping at the Northgate Mall in Seattle then home via Whidbey Island through the duty-free port at Blaine. Twin or Double $76.00, Single $91 00.

PASADENA ROSE FESTIVAL AND PARADE
December 27 - January 9
Fourteen outstanding "Holi-days" with scenic wonder on all sides all the way to the Mexican border. Rugged coastlines, pounding surf, snow capped mountains, rolling valleys. The highlight of course, the fabulous Rose Parade you've viewed on TV, in addition to Disneyland, San Diego Zoo, Marineland of the Pacific, Tijuana, Mexico, etc. A truly complete package of all that's best in the sunny south. We'll have two buses — No. 1 is well on its way to being full, so pick up the phone and be sure you're not disappointed. Twin or double, $249.

Your Dependable Victoria Bus Tour Operators for Over 10 Years

FOR FREE BROCHURES AND RESERVATIONS PHONE
CAPITAL TOURS
403 — 645 Fort St. 384-1432

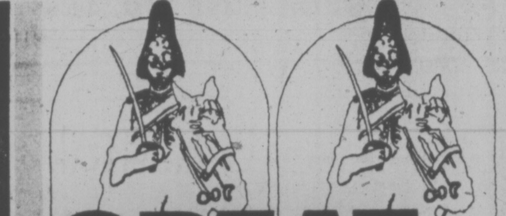
GREAT BRITAIN CHARTERS
1975 Charter flights of 2, 3, 4, 5 and 6 week duration to Great Britain and Europe are now available for registration.
To avoid disappointment register now!
1075 PANDORA at COOK
382-8171 "Free Parking"
(BCAA Members and Non-Members Welcome)
IN NANAIMO CALL B.C.A.A. 758-7377
BCAA TRAVEL AGENCY
YOU'LL LOVE US

THINKING of a HOLIDAY BY BUS
The Hostesses and Drivers of Travellers International Are Proud of What You Receive for Your Money
Downtown hotel accommodations · No smokers' section on buses · Complimentary refreshments · Departure Breakfast and evening parties PLUS usual features of tours that the others class as extras.
RENO From $89.50 — 7 Days of Social Fun
Limit—6 buses each Sunday all year
Xmas and New Year's Tours include Xmas breakfast, Dinner in Lake Tahoe and Show; New Year's include dinner and Party with Red Skelton.
— LAS VEGAS-RENO —
9 Days of Social Excitement $157.50
Departs Sat., Oct. 26th
— SAN FRANCISCO-RENO —
$151.00 — 9-Day Combo — Departs Sat., Nov. 2nd
— CHRISTMAS IN DISNEYLAND —
Suntan 15-Day Special—$172.00—Departs Sat., Dec. 21
Pasadena Rose Parade — 3 Buses — 1 School Teacher
Suntan Special
Phone 386-2431
TRAVELLERS INTERNATIONAL TOURS LTD.
1211 Wharf Street Victoria, B.C.
Brochures — Information — Bookings

WILLIS
TOURS OF HAWAII
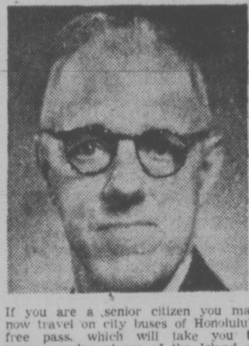
If you are a senior citizen you may now travel on city buses of Honolulu's free pass, which will take you to many popular places of the Island of Oahu.
These buses will take you to Ala Moana Centre, Arizona Memorial, Bishops Museum, Foster Garden, Mission House Museum, Pearl Harbour, Polynesian Cultural Centre, Sea Life Park, around the Island of Oahu and Scenic Heights Tour.
Hotel rates start from $8.50 single and $12.00 for two people near the beach.
All this and much more information about Honolulu and how to get a free bus pass of Oahu will be found in the Newsletter of the Willis Travel News, just write for your free copy.
"Your Connoisseur of Travel"
GEORGE WILLIS
854 FLEMING 382-4887

Cruise to the Caribbean in style.
See Mexico and the Panama Canal, too, on a luxurious 34 day Princess Cruise.
Sail the seas of the Spanish Main. Travel back in time. Port au Prince, Port of Spain. The ancient city of Cartagena. The fabled islands of Aruba, Curacao, St. Thomas.
You'll cruise on the Island Princess, a complete floating resort. Spacious lounges. Superb cuisine. Incomparable Italian service. And the crew, of course, is British.
We depart Los Angeles Jan. 10 and March 7 for your 34 day round trip. Or you can cruise to Port Everglades and fly home for a perfect 17 day vacation. Or depart Port Everglades Jan. 27 or March 24, cruise to Los Angeles and fly home. Complete package tours from Canada are available from your travel agent. Call him now.
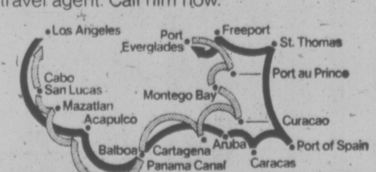

Registry: British
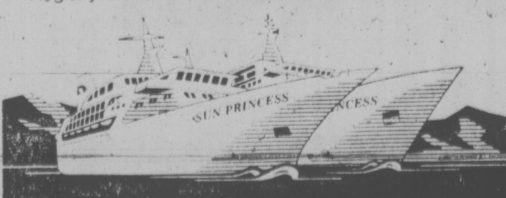

Princess Cruises, 409 Granville Street, Vancouver, B.C. V6C 1T2 (604) 682-3811
Please send me literature on ☐ Caribbean/S. America ☐ Mexican Riviera ☐ Princess Tours
NAME
ADDRESS
CITY PROVINCE CODE
MY TRAVEL AGENT
Princess Cruises®
part of the growing world of P&O AP-46-11-3

HEADING SOUTH? CONSIDER CORONADO
An economical, casual village vacation is yours on Southern California's close-to-it-all isle...across the bay from San Diego. Breathe clean, clear, ocean air. A choice of accommodations are available to you including the world-famed Hotel del Coronado...stroll miles of uncluttered beaches...within walking distance from your accommodations. Excellent restaurants offering a variety of menus await you.
Golf, sail or ocean fish. Visit the famous San Diego Zoo or Mexico... all a few leisurely minutes from here.

CORONADO
Visitors Center
P.O. Box 67, Coronado, Calif. 92118
Send for your FREE CORO KIT

Thomas Cook/Canada
WORLD TRAVEL SERVICE
SPRING VACATIONS
TRANSATLANTIC SAILINGS
on the fabulous
QUEEN ELIZABETH 2
Leave Los Angeles 19th. of March
Arrive Southampton 6th. of April
18 Days from $1185
Other Sectors Available, including New York-Southampton Departing 31st. of March
Thomas Cook/Canada
World Travel Service
Over 500 offices in 54 countries
When you Need us We're There
1322 Douglas Street, Victoria 388-7811
416 Seymour Street, Vancouver 688-0231

EDMONTON
* from as low as
$28.00

| | |
|---|---|
| Saskatoon | $37.00 |
| Winnipeg | $46.00 |
| Toronto | $77.00 |
| Ottawa | $77.00 |
| Montreal | $79.00 |
| Halifax | $106.00 |

*All fares quoted Red Day one way from Vancouver.
RED DAY FARES HELP LOWER THE COST OF LEAVING
Avoid the hassle of driving, keep your travel expenses low and relax — plan your journey for a CN Red Day. Red Day Bargain Fares are real dollar-stretchers, the lowest of all CN fares, and if you combine these savings with our Family, 65 Plus, Group or Youth Travel Discount rates, you've got the best all-round travel bargains going.
*THE HOME STRETCH
While you're saving all this money with Red Day Fares and special discounts aboard CN, you may as well stretch out and make yourself at home for a nominal extra charge, in a quiet "Dayniter" coach. Dayniter coaches are a deluxe trip. They're equipped with individual adjustable reclining deep-cushioned seats with padded leg rest, carpeted floor and restful indirect lighting. Get details now on Red Day Bargain Fares, Discount Travel Plans and Dayniter Service from your travel agent, or phone your Canadian National Passenger Service Centre at 383-7127.
*Dayniters not available from Prince George or Prince Rupert, B.C.
THE FRIENDLY WAY CN

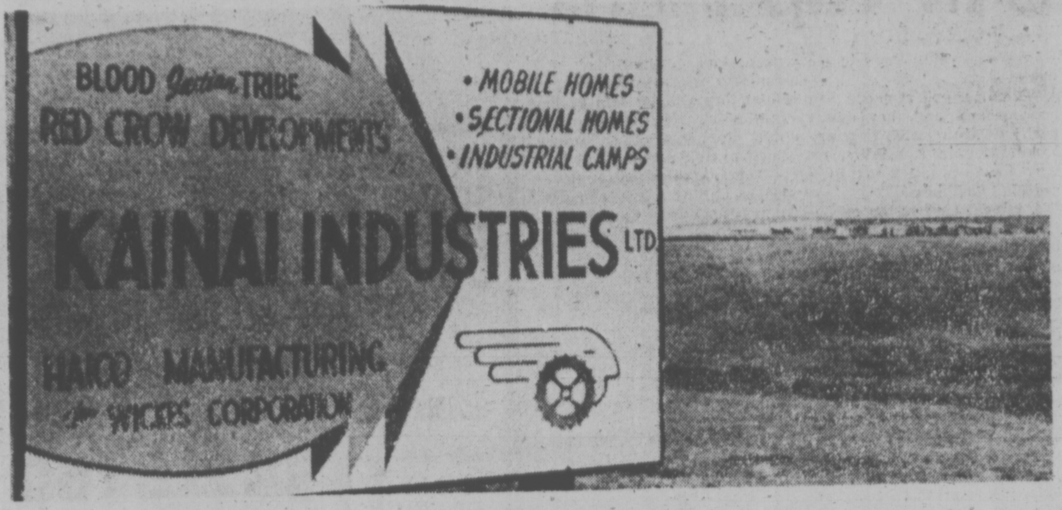


Blood Indians will soon erase the Wickes name from sign

# Native Industry Pays Off

By STEVE KRUEGER

STAND OFF, Alta. (CP) — The Blood Indians of southern Alberta are making a three-year experiment in native industrialization pay off for their people and for other native people in Western Canada.

The experiment, Kainai Industries, has paid off so well that the band has taken control from Wickes Inc., an American mobile and modular-home building company, of a plant that is the biggest non-band employer on any Canadian Indian reserve.

More than 110 men work in the assembly section of the three-year-old, bright orange factory, building two CMHC-approved prefabricated homes a day.

The homes, which sell for about $25,000, including basement and on-site delivery, are being marketed across the West by a chain of dealers under contract with the corporation.

Gilbert Eagle Bear, president of the new Kainai Industries board, said in an interview the band, through the Red Crow Corp., its legal and financial arm, wanted to take over control from Wickes for business, rather than political reasons.

Wickes originally intended that the factory would produce mobile homes. Fortunately for the company, the market on mobile homes was severely depressed just prior to the plant's opening in 1970 and the decision was made to build prefabricated homes instead.

The principal difference between a double-width mobile home and a prefabricated home is that a mobile home is built on a permanent hauling frame while a prefabricated home is permanently installed on a foundation and is transported on a trailer bed.

In order to complete the takeover of the company, the Indians had to persuade the federal government to assume a $1-million bank guarantee for operating expenses.

The guarantee had been provided by Wickes, which, under the original agreement with the Indian band, received 80 per cent of the profits for providing management, operating capital, the guarantee and other non-physical aspects of the business.

The Red Crow Corp., which received the remaining 20 per cent of the profits, owned the factory building and all fixed assets.

Red Crow, said Mr. Eagle Bear, was formed by the Blood Indian Band as its real estate and legal and economic development arm.

Four of the five directors on the Kainai board, which takes the place of Wickes in the profit-sharing arrangement, are directors of Red Crow, giving the band complete financial control and benefit from Kainai Industries.

Kainai Industries has meant jobs, money, dignity and a new life for the people of the reserve, said Mr. Eagle Bear.

"The men working in back are paid union scale for laborers, about $4 an hour. The bi-weekly payroll is more than $40,000."

As a result of the earnings of the employees, the Bllod band has been able to purchase a number of Kainai homes—200 this year alone—for use on the reserve. The result has been a dramatically higher standard of housing for the Bloods.

A new subdivision opened this year in Stand Off includes about 50 Kainai homes, lining paved streets and attractive, lush lawns.

Kainai has provided a direct benefit for other native families through an Alberta Housing Corp. (AHC) program to provide 50 homes for residents of Metis colonies in the northern regions of the province.

Mr. Eagle Bear said AHC, which plans to provide more homes for Metis people next year, wants to give the contract to Kainai based on the performance in the first package of homes.

"We aren't so sure we can do it," said Mr. Eagle Bear. "It was expensive to put those homes up there because we had to depend on local labor for setup.

"The cost of hauling is high, and the work to prepare the site and build a basement is very difficult because of a shortage of trained workmen up there."

Kainai switched from using realtors to prefabricated home dealers this spring after profits dropped $700,000 between 1972 and 1973.

The company's best year was 1972, with net income of $2.6 million. Last year the company made only $1.9 million.

"We're expecting to set a record this year," said Mr. Eagle Bear, "but we are falling behind because we have more orders than we have ability to produce quickly."

It takes about four days to build a prefabricated home in the factory — a far cry from the "stick builders" who require several months to complete a home on-site.

Mr. Eagle Bear said the company still requires two months' notice to produce a home, primarily because of difficulties in obtaining such components as cabinets and appliances.

The home is handed over to its owner as a completed shell — the power is connected but the interior is not completed. The owner is responsible for dry wall and decorating and for connecting plumbing from the floor to the basement.

"A lot of our homes are sold to Indian bands," said Mr. Eagle Bear. "With the sale of the company completed now, we will be approaching the federal government to raise the allowances given to Indians to buy their own homes.

"Right now, the Indian family is given a $10,000 grant to build its own home. The Indian band can guarantee a mortgage on the home above that, but only to a total value of $24,000.

"We try the best we can but we can't deliver a home for much under $25,000, and that's the lowest price a band can find for a complete home, with appliances and ready to go.

"Either we have to start building smaller or cheaper homes, or the federal government is going to have to change either their grant or the amount that a band can guarantee."

# Hospital Child Care Changing

VANCOUVER (CP) — Child illnesses have changed and children from four Vancouver schools are providing information to help hospitals adapt.

"There's a great difference in children's care compared with the 1950s," said Dr. Peter McDermick. "Infectious diseases were common up to 1950. Now the majority of children could be out of bed."

"Many of the children are being investigated and need the lab equipment. A child being treated for something as simple as obesity could be out of bed."

As part of a LIP project, children were shown existing facilities at the Children's Hospital and the Heath Centre for Children at the Vancouver General Hospital. They were then asked to draw what they saw.

Some of the older children designed their own hospitals, incorporating plenty of space for playrooms and outdoor playgrounds. The children felt strongly the value of visitors and of having interesting things to do.

In most of the drawings, the children pictured themselves as small and insignificant in the large, sterile anonymity of the hospital. Patients were usually lying in bed rather than playing or talking with other patients. Barred beds were not uncommon.

Project workers developed a scripted slide show from the students' material and showed it to hospital administrators, architects and others involved in children's health care.

The researchers hope to incorporate ideas generated by the project into the design of the proposed children's hospital to be built as part of the new British Columbia Medical Centre in Vancouver.

The nature of medical care is gradually changing, said Dr. G. C. Robinson. Parents' participation in care is being tried at the Children's Hospital. Day care surgery, where the patient is operated on and sent home the same day, is being considered as an alternative to the emotional upset children undergo staying overnight in hospital.

VI COACH LINES
DAY TOURS
NOV. 11 REMEMBRANCE DAY TOUR $9.50
A lovely day tour to Salt Spring Island and the Ganges Harbour House for lunch (included) returning via Crofton and The Malahat.
NOV. 23 BELLINGHAM DAY TOUR $11.00
A beautiful 3½-hour ferry cruise through the San Juan Islands to Anacortes, then to Bellingham. Time to browse and see the town, returning to Victoria via Tsawwassen.
CHRISTMAS SHOPPERS SPECIAL Dec. 14 $12.00
Direct to downtown Vancouver, right in the heart of things, and the Georgia Hotel, where we will have The Lord Nelson Suite reserved for your use during the afternoon. Leave your parcels, or just relax between stores til 5 p.m., an escort will be in attendance. Take advantage of this special to explore the shops in Vancouver. Leave the depot at 8 a.m., returning at 9:15 p.m.
CALL US TODAY FOR FURTHER INFORMATION
VANCOUVER ISLAND COACH LINES LTD.
710 Douglas St. 385-4411

HAWAII
2 - Week Package Tours
Saturdays from Vancouver
$359
Call in Today for Your Brochure from . . .
WILLIS TRAVEL SERVICE
578 Yates 385-4312
Opposite Post Office for Personalized Service

FOUR SEASONS TRAVEL HAVE BEEN AGENTS FOR
WARDAIR Canada LTD
FOR 9 CONSECUTIVE YEARS
Our reputation too, is built soundly on personal service.
RESERVATIONS 384-7108

I didn't say Orange was beautiful

WARDAIR
• LONDON
• AMSTERDAM
• PRESTWICK
• FRANKFURT
REGISTRATIONS ACCEPTED FOR 1975
BAINS International Travel Service Ltd.
1710 Douglas (Opposite the Bay) Phone 386-6363
Vancouver: 6364 Fraser St. 324-2277
"Serving Travellers for over 22 Years"

Sunflight
WINTER HOLIDAYS
Hawaii, 2 weeks from $399
Mazatlan, 2 weeks from $339
Puerto Vallarta 2 weeks from $399
Fiji, 16 days for $839
Canary Islands 3 weeks from $642
All it takes is a phone call or a visit to make a Sunflight happen to you . . . then you can start packing!
CALL US TODAY
BURRITT 635 YATES 386-7574
"Sunflight . . . a lot more vacation for a lot less money"

FOR TRAVEL INSURANCE
P. R. Brown and Sons Ltd.
762 Fort St.
385-3435

HAWAII
Departs Jan. 7 to April 6
From Vancouver
OAHU — (Waikiki)
From $419 to $499 ea. Double
Also 2 and 4 Island tours
Fun Seekers Holidays gives you so much more.
• 14 nights hotel accommodation (tax included).
• Aloha welcome and Hawaiian buffet breakfast.
• Round trip on Wardair 747 — Meals en route.
• All day Hawaiian barbecue beach party.
• Hotel and baggage transfers.
MEXICO — Mazatlan 14-day Dec. 21 to April 12
RENO BUS TOURS — Nov. 16th., 23rd. and Dec. 21st.
SPECIAL NEW YEARS TOUR — Dec. 28th. $107 each dble
DISNEYLAND
10 Days by Bus:
DEPARTS Dec. 21, Mar. 28
Includes admission to Disneyland, Japanese Deer Village, Knott's Berry Farm and Wax Museum. Side trip to Tijuana, Mexico.
FLORIDA
SUNSHINE TOUR — 29 DAYS
Jan. 10 and Feb. 14 — All-Fun Adventure Tour visiting Nashville, Tennessee, Miami, New Orleans, Dallas. See the Grand Old Opry. Enjoy a Florida boat cruise. Enter the World of Walt Disney.
All-Fun Tours include $1,000 Excess Hospital and Medical Insurance and you travel by stereo filled, air-conditioned, restroom equipped buses.
PASADENA ROSE PARADE
17 DAYS—DEPARTS DEC. 21—$340 Each Double
Includes Christmas Dinner in Salt Lake City
• Rose Bowl Parade
• Admission and 15 attractions in Disneyland
• Admission to Seaworld
• Side-trip to Tijuana, Mexico
• Get-acquainted party
9-Day Tour Departs Dec. 28th — $204 Ea. Dble.
INCLUDES ROSE PARADE AND DISNEYLAND
PALM SPRINGS 14 days, Departing Jan. 11th., Feb. 8
LAS VAGAS Departing Dec. 21
For free brochure or reservations, write or phone your travel agent or
ALL FUN TRAVEL
2620 Quadra Street Phone 382-4271

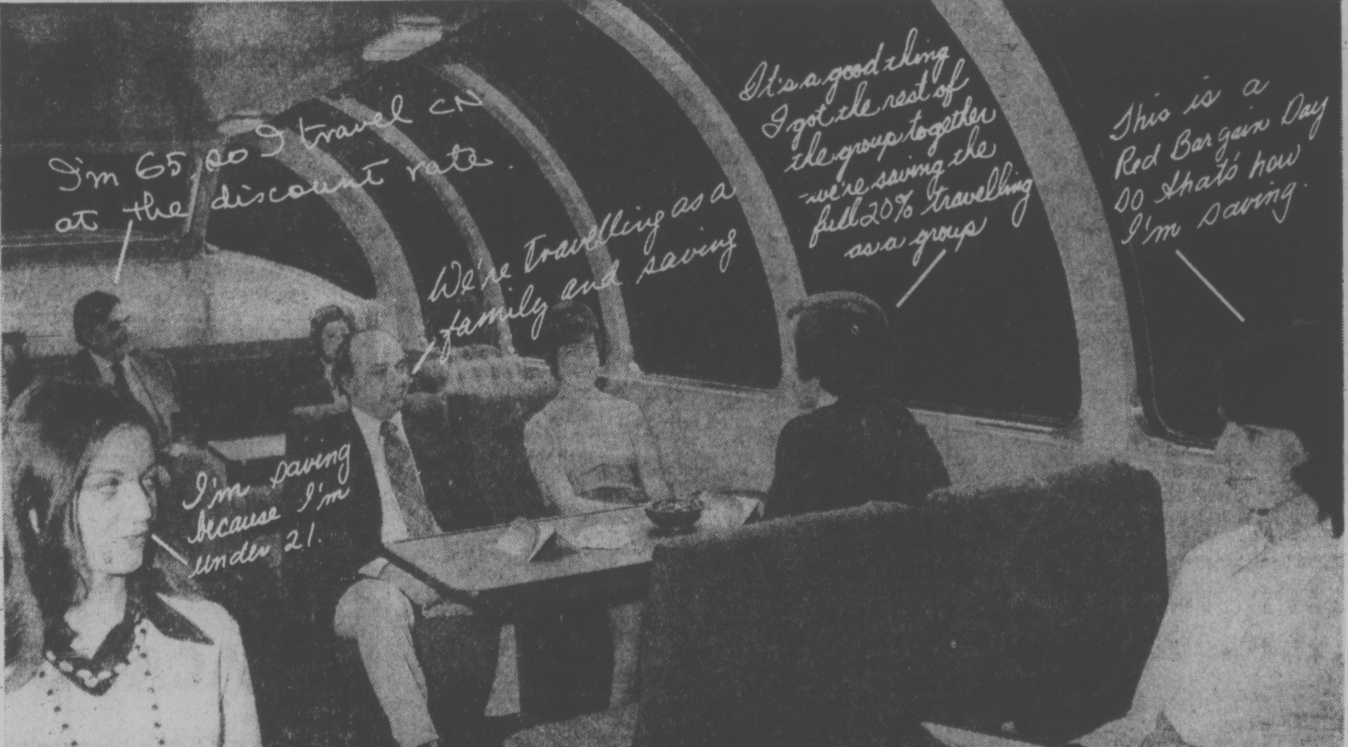


PICTURE YOURSELF TRAVELLING FOR 20% LESS!
It's true. If you make reservations to travel CN as an organized group, or a family, if you're 65 years of age or more, or you're 21 or under, you qualify for year round fare discounts of up to 20%. You can save a little or a lot depending on which day you travel. CN discounts are available from anywhere on CN lines where the regular adult Red Fare in coaches is $5 or more. If you're travelling overnight enquire about the economical sleeping convenience of CN's popular Dayniter - lots more comfort at little extra cost. Next time you travel CN count yourself in on savings.
For information and reservations contact your travel agent or CN Passenger Sales.
THE FRIENDLY WAY
CN

# It's No Star Trip for George Harrison

By DAVID HAMILTON

LOS ANGELES — The quiet ruffle of preparations for the fifth major North American rock tour of the year (first Dylan, then Crosby, Stills, Nash and Young, then Eric Clapton, then Elton John) is something of a anomaly, because it is for George Harrison, making his first tour since the final Beatles' trip in 1966 (and his first U.S. appearance since the Concert for Bangladesh in 1972).

It is quiet, though, because of Harrison's personality, and because no one, yet, has a fix on just what the show will be like. "People want to see George Harrison," one of the promoters says, but Harrison has co-billed the Ravi Shankar Family on the tour, and his supporting band includes his old friend Billy Preston, (who is fresh from the country's No. 1 single, "Nothing from Nothing") and Tom Scott, who, like Preston is pursuing his own spotlight with the L.A. Express.

In addition to Preston's keyboards, Scott, Chuck Findlay and Jim Horn will be on horns, Robben Ford of Scott's band plays both guitar and sax, Jim Keltner and Andy Newmark are on drums, Emil Richards on percussion and Willie Weeks on bass. The band is no hint.

Scott, talking after a few early rehearsals, describes the music as "funky . . . very funky so far. But," he added, "we've just been doing some new songs, pretty standard format stuff. We haven't tried any acoustic stuff, for example." Scott said the band would "love to do a real varied concert."

Varied it will have to be. Two familiar Harrison songs, "Give Me Love" and "My Sweet Lord," are being worked up, along with John Lennon's "In My Life" and material from Harrison's next album. Preston will lead a small segment of the performance — "Space Race," "Will It Go 'Round in Circles," "Nothing From Nothing," and maybe "Outta Space," with Harrison playing in the band — and Scott will lead on one of his songs, "Tomcat."

ROLLING STONE

Then there is the Indian contingent. Shankar's family of 16 classically trained musicians and "friends." The Family (which has signed with Dark Horse, the label Harrison started this summer) will do a segment from its album, "Shankar Family and Friends," including the single, "I Am Missing You," a British chart hit and a melodic surprise to Westerners who expect only mantras and sweet complexity in Indian music.

And that leaves Harrison, weaving in and out of the mix. "He feels the odd man in some sense," Scott points out, "because he hasn't played in a band in so long." From Scott's point of view, though, and Preston's, Harrison's role is set. "To me," Scott says, "being where the good music is is the point. I don't care who is called the leader as long as it's fun. And George feels the same way." Preston says, "Besides, it's not a star trip. No one will subordinate to anyone else."

That's the way George planned it, apparently. He's described by the few who have gotten near the A and M Sound Stage rehearsals as looking "healthy and Sgt. Peppery" (the length of his hair nearer to that of the photo on "Sgt. Pepper" than the flowing length of the last few years). Scott says, "He's one of those guys you just like right away." And Bill Graham, talking about how undemanding the entourage has been on his FM Productions crew, says, "There may be others who are warm and congenial, but I haven't met any who are nicer. He's just a nice guy."

That nice — and quiet — image is persistent, though outside of business (the founding of Dark Horse, distributed by A and M), charity (his Material World Foundation and the donation of proceeds from six of the tour's concerts to various charities), and gossip (his reported separation from his wife, Patti and friendship with model Kathy Simmonds), he has been notoriously press-shy for the past few years.

The technicians have come and gone, tuning the pianos and guitars, installing the special-order $1,200 microphones (16 of them) necessary for the delicate balance the music requires. Off to the side, a lounge has been set into the studio, carpets and couches, food and drink, very relaxing.

Up the coast, ticket lines at Vancouver's Pacific Coliseum and Seattle's Coliseum are short and sweet, and the patrons can be heard to mumble indecisivley, "Tickets for Ravi Shankar, please," The concerts, their promoters say, will be sellouts, but not the four-hour lightning-stroke sales of Elton John: Seattle sold out in six days; in Vancouver it was a gentle three-week assault.

The tone of George Harrison's mystery tour of America might be set on the T-shirt worn to the rehearsals by the trumpet player: "Where Would the George Harrison Tour Be Without Chuck Findlay?"

# Emotional Cool

BROWNE . . . rising star

By JON LANDAU

At the ripe old age of 26, Jackson Browne is about to become a star. His third album, **Late for the Sky**, is already a best seller, while his current 50-city tour is doing exceptionally well.

A singer-songwriter who works mainly with guitar and small band, Browne lives in California. He's been touted on the West Coast's underground circuit as a talent to watch ever since the late Sixties, but has only come into his own, both as a writer and performer, during the last two-and-a-half years.

Browne's lyrics are so emotionally explosive that he performs then in a relatively cool style. He prefers to sneak up on the listener rather than hit him with the sheer force of hard rock. He fears anything stronger might make the world seem too melodramatic.

Lyrically, Browne oscillates wildly between pessimism and optimism. The former comes out in his songs about love's illusions (the masterful "Fountain of Sorrow") and the impending apocalypse ("After the Deluge"), while the latter comes out in his belief that, in the end, we are all made stronger by adversity and that there is a romantic ideal worth believing in.

Side One exposes his feelings in a nearly perfect progression of four songs, culminating in his finest recorded work, "The Late Show." That song begins on a somber note, describing how hard it is to ever achieve an honest relationship with another human being. The first half climaxes with the complaint that, "No one ever talks about their feelings . . . without dressing them in dreams and laughter—I guess it's just too painful otherwise."

After an instrumental break, Jackson returns with the startling spoken word, "Look." In effect, he's saying, the rest of this is just between you and me. And the rest of it turns out to be that Jackson Browne believes that if the only way we can talk about our feelings is by "dressing them in dreams," then we might just as well.

And only then does he let loose with this mysteriously beautiful dream:

"It's like you're standing in the window of a house nobody lives in and I'm sitting in a car across the way,
(Let's just say) an early model Chevrolet
(Let's just say) it's a warm and windy day.
You go and pack your sorrows, the trashman comes tomorrow,
Leave them on the curb and we'll go away."

And if you listen carefully, beneath the ever-expanding strings, you can hear that Chevy pulling away, the perfect ending to this song — the highlight of a beautiful album.

Rolling Stone

# Concerts Set at Nanaimo

A series of concerts sponsored by Malaspina College and presented in St. Andrew's United Church in Nanaimo will feature a variety of professional artists.

First of the series with the Charlie Byrd Trio was held this week. The next, on Nov. 20, will present the Victoria duo piano team of Robin Wood and Winifred Scott.

French Canadian mime artist Claude St. Denis, the Classical Brass Quintet of Toronto, flautist Paul Horn and guitarist Gene Bertoncini are among others to appear in the series.

OPEN SPACE 510 FORT 383-8833
FRI., NOV. 1, 8:00 P.M. $2.00
JAMES KENNEDY
In Concert: Flute and Recorder
SAT., NOV. 2, 8:30 $1.00
JAZZ HAPPENING
Tribute to Great Songwriters
Be-Bop Preservation Society
NEXT WEEK
"JACQUES BREC" — NOV. 5, 6, 7
REDWING: Bluegrass Music and Dance

OPEN SUNDAYS 5-9 P.M.
DINING WITH A DIFFERENCE
Gay Nineties Spare Rib House
WHERE KEN PEAKER
Plays Your SING-A-LONG MUSIC
A SPARKLING ATMOSPHERE for
PERSONALIZED MUSICAL HAPPENINGS
World-Famous SPARERIBS — Full Dinner Menu
825 Burdett — CHERRY BANK HOTEL — 385-5380
Arrange Now!! Preferable Dates Still
Available for Your Christmas Party

CORDON BLEU
CB
dining lounge
New in Victoria at 820 Esquimalt Rd.
Prime Ribs of Beef • Steaks • Seafood
Hours:
Mon. to Fri. 11 a.m.-10 p.m.,
Sat. 4-10 p.m., Sundays 4 p.m.-9 p.m.
COME FOR LUNCH!

The Italian Experience
Verdi's
RISTORANTE
"Victoria's Most Romantic Dining Room"
Tuesday thru to Saturday experience the splendor of Classic Entrees while you listen to the sounds of KEITH COOPER or dance to the music of THE BRUCE THOMPSON TRIO.
634 HUMBOLDT (NOOTKA COURT)
Across from the Empress Hotel or walk through from Courtney St.
DINING FROM 5:30 p.m.
LUNCHEONS MONDAY through FRIDAY
11:30 a.m. to 2:30 p.m.
Reservations 385-3441
Closed Monday Evenings

Western Canada Theatre Company
Presents
JACQUES BREL
IS ALIVE AND WELL
AND LIVING IN PARIS
Tues. Wed. Thurs.
Nov. 5, 6, 7
8:PM $3.00
Students 2.00
OPEN SPACE
510 FORT ST.

thur-fri-sat
pit stop cabaret
WESTWIND MOTOR INN
Dancing 9-1:30 a.m.
741 Goldstream Ave.
(Highway 1A)
478-8334

PEARKES Arena 3100 TILLICUM 386-0664
PUBLIC ICE SKATING
FRIDAY
7:00-9:45 p.m.—Public
SATURDAY
Family
10:30-12 noon
1:30-3:30 p.m.—Public
8:00-10:00 p.m.—Public
SUNDAY
1:30-3:30 p.m.—Public
7:00-9:00 p.m.—Public
PARENTS and TOTS
Mon., Wed., Fri.—10-11:30 a.m.
Thurs.—1:30-3 p.m.
Learning Carts Available

Denis Brott . . .
Outstandingly brilliant young Canadian cellist appears with the
VICTORIA SYMPHONY ORCHESTRA
CONDUCTOR LASZLO GATI
Sunday, Nov. 3rd — 2:30 p.m.
Monday, Nov. 4th — 8:30 p.m.
AT THE ROYAL THEATRE
IN A PROGRAMME FEATURING SOME OF THE MOST MAGNIFICENT MUSIC OF THE ROMANTIC PERIOD:
A MIDSUMMER NIGHT'S DREAM — MENDELSSOHN
CONCERTO No. 1 IN A. — SAINT SAENS
ROCOCO VARIATIONS FOR CELLO AND ORCHESTRA — TCHAIKOWSKY
SYMPHONY No. 3 IN F MAJOR Op. 90 — BRAHMS
TICKETS FROM SYMPHONY BOX OFFICE
748 JOHNSON STREET
385-6515
These concerts sponsored by IBM Canada Limited

LONELY? DISCOURAGED?
We offer a service to aid communication between people who wish to come to know each other through the exchange of letters.
A large segment of our membership consists of ladies and gentlemen in and around the Victoria area and desire to write to other people — with similar interests — for the purpose of friendship or companionship.
Our methods of introduction are quite unique and extremely effective and they allow complementary personalities to find each other through natural selective tendencies and impulses.
We appeal to all age levels (from teens to well into the retirement ages).
If you wish further information, please write to:
THE PEN MATE CLUB
BOX 2308, CALGARY, ALBERTA.

The Ultimate in French Dining
'Vive la difference' for the Connoisseur!
Antonio's
DINING FROM 6 P.M. CLOSED MON.
384-7014
CENTENNIAL SQUARE, NEXT TO THE McPHERSON

Tokaj Villa
HUNGARIAN RESTAURANT
Experience the Cuisine of Hungary Tonight!
May we suggest our combination plate? A medley of the house specialities.
LUNCH 11:30-2:00
DINNER 5:00-10:00
RESERVATIONS
383-4732
1122 YATES ST.
Ample Free Parking

The James Bay Inn
Relax and dine in the Tiffany Dining Lounge
open nightly from 5 p.m.
LUNCH Weekdays from 11:30
every Thursday is
SPAGHETTI NITE
Salad bar, soup, garlic bread and spaghetti with authentic Italian sauce.
3.95
featuring dancing to "THE NEW FRIENDS" at the FOGHORN
270 GOVERNMENT STREET RESERVATIONS: 384-7151

VICTORIA SYMPHONY PRESENTS
NICOLAI PETROV
The Phenomenal Russian Pianist
Appearing With
THE VICTORIA SYMPHONY ORCHESTRA
Conductor Laszlo Gati
AT THE ROYAL THEATRE
Sunday, November 17, 2:30 p.m.
Monday, November 18, 8:30 p.m.
Tickets from Symphony Box Office
385-6515
Miramichi—Ballad . . . Kelsey Jones
Mathis The Painter . . . Hindemith
Concerto for Piano and Orchestra . . . Khatchaturian
"His playing . . . rivalled anything this reviewer has heard" (New York Times)
These concerts sponsored by Air Canada.

AT THE MARINA
"A GOURMET'S PARADISE"
WHERE YOU WILL DINE AND DANCE IN QUIET SPLENDOUR
from 5:30 p.m.
Luncheons Monday through Friday
11:30 a.m. - 2:30 p.m.
Reservations suggested for Evening Dining
THE COFFEE SHOP (Lower Level)
OPEN DAILY
9 a.m. - 5 p.m.
598-4511
The BENNETT Family
OAK BAY MARINA Restaurant
DINING ROOM CLOSED MONDAY EVENINGS

Qualicum College Inn
Qualicum Beach, B.C.
Do You Want to Get Out of the City for the Weekend and Don't Know Where to Go?
WE HAVE THE ANSWER!!
"THE MINI WEEKEND"
Includes:
• Friday and Saturday Accommodation
• Saturday breakfast and lunch
• Dinner and Dancing (House Special)
• Sunday Morning Breakfast
• Late Check-Out
Enjoy all these facilities, also:
• Heated Swimming Pool • Jet-Whirl Pool • Sauna
• Private Beach • Golf
ALL THIS FOR ONLY $24.95 PER PERSON (Based on Double Occupancy plus tax)
We are also offering a "MID WEEK SPECIAL"
Any two days: Monday - Thursday including all above features
Reservations 752-9262
P.O. Box 99, Qualicum Beach, B.C.
Inquire about our facilities for banquets and conventions.
Qualicum College Inn
Qualicum Beach, B.C.

# STARS OF KIEV

Those who appreciate a superb voice beautifully trained and all lovers of opera are due for a fine evening of singing Tuesday at McPhewrson Playhouse.

On that night Dmytro Hnatiuk, baritone, and Yevehnia Miroschnichenko, soloists of the Kiev Opera and Ballet Theatre, will appear here in the course of a 15-city Canadian concert tour.

A soprano rarity, Miroschnichenko has a four-octave range of great richness and power.

Hnatiuk's full resonant baritone is so stirring that he is a top recording star, selling in the millions. He has more than 40 operas in his repertoire.

A highlight of the two artists' concert tour which began at the National Arts Centre in Ottawa, is their performance of four duets — Rigoletto and Gilda; Figaro and Rosina from Rossini's Barber of Seville; Violetta and Germont from La Traviata and Glinka's Don't Tempt me Without Need.

FELICE'S CATERING
FOR ANY PARTY
ANYWHERE
For Information
Ph. 382-3239

STARTING NOVEMBER 4th
CLIFFS LUNCHEON FIESTA
Self-Serve and All You Can Eat!

• CHILI CON CARNE ON RICE
French Bread, Beverage $1.75
(All You Can Eat)
Also Serving—Our Regular Menu
Breakfast, Lunch, Dinner — 7 Days a Week
the King's Den restaurant
655 DOUGLAS STREET 388-4488
Overlooking Thunderbird Park
AMPLE FREE PARKING

LEARN TO SAIL
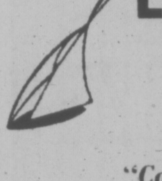
It's Fun!
Earn an R.Y.A. Certificate of Sailing Proficiency
Join the "Company of Sailors"
and use our boats for practice and recreation sessions.
Inquire about our next course . . .
Racing Rules and Tactics for Beginners
"You can't afford to teach yourself"
TONY BURTON SAILING SCHOOL LTD.
Royal Yachting Association Accredited
Inner Harbour, Victoria Phone 383-4011 or 477-6325

John Minshall Presents:
DIRECT FROM U.S.S.R.
(Canada-Russia Cultural Exchange)
An Evening of Songs and Music of World Renowned Composers with
OPERA STARS
Miroshnichenko COLORATURA SOPRANO
Dmytro Hnatiuk BARITONE

—SOLOISTS—
Kiev Opera and Ballet Theatre
Ukraine, U.S.S.R.
Acclaimed on 5 Continents:
". . . Superb performances that please the eye, the ear and the mind at the same moment . . ."
Yevhenia Miroshnichenko acclaimed ". . . A Ukrainian Lily Pons" Vocal Range — 4 full octaves
McPherson Playhouse
Tuesday, Nov. 5th—8:00 p.m.
Tickets: $7.00, $6.00, $5.00
Students and Senior Citizens — 2 for the price of 1
Come in person to the McPherson Box Office, Pandora and Government Street.

Discover the New World of the
Westwind International Motor Inn
DUE TO POPULAR REQUEST
PRESENTS
"BORGASMORGS"
5 p.m. - 8 p.m.
$6.50 per person
CHILDREN HALF PRICE
RESERVATIONS 478-8334
PIT STOP CABARET OPEN
THURSDAY FRIDAY SATURDAY
NOTICE:
LONDON DINING LOUNGE
WILL BE CLOSED MONDAY
AND TUESDAY EVENINGS ONLY
UNTIL FURTHER NOTICE
Noon Luncheons Still Available Daily
741 GOLDSTREAM (Hwy. 1A) 478-8334

COAXING CAT (Adrian Francis) to utter the words of wisdom that sometimes replace ordinary cat talk, Dick Whittington (Gini Lefever) exerts all his charm. But all Cat will say is "Meow." The play, Dick Whittington and His Magic Cat, is currently on the road with Bastion's 1974-75 tour of schools, along with Shaw's Arms and The Man in a special adaptation. The company will have given 175 performances by spring.

# Artists of the Animals

Even though you may never have visited London it is virtually certain that you have seen pictures of the famous lions that support Nelson's Column in Trafalgar Square.

But the odds are long indeed against your knowing the name of the artist who designed the lions.

As a matter of fact the artist was one of the most famous of British Victorian painters, Sir Edwin Landseer.

He was, in the finest tradition of the era, a representational painter whose special forte was animals. His particular interest in the noble stag that at that time frequented the more remote areas of the British Isles is portrayed in a number of paintings, including the great Monarch of the Glen.

* * *

On Wednesday at 8 p.m. at Victoria Art Gallery, writer and film maker Bill Thomas will present an illustrated lecture based on the life, work and social circle of Landseer.

The talk and slide presentation is entitled Sir Edwin Landseer — A Study in Victorian Sentimentality. The subtitle, Portraits of Puppy Love, reflects Landseer's fame as a painter of dogs which he endowed with "almost human characteristics."

The painter enjoyed royal favor and a wide circle of eminent friends, including Charles Dickens, Anthony Trollope and Sir Walter Scott.

Thomas has compiled the legendary stories about Landseer for this lecture from an in-depth study of contemporary reviews, art histories, diaries and correspondence with English gallery curators.

One of the stories he has culled deals with a dinner party, the events being related by Dickens as a joke on Sir Edwin.

* * *

Landseer was busy at the time doing pencil studies for the Trafalgar Square lions. His problem was getting close enough to the beasts in the Royal Zoological Gardens.

However on the eve of the dinner party one of the lions died and the zoo staff loaded the corpse onto a cart and proceeded to the artist's home.

The party was at the dinner table when, according to Dickens, a cool and collected butler entered and enquired in a distinct but formally modulated voice: "Did you by any chance order a lion, Sir Edwin?"

When Sir Edwin died the sentimentality of the age was such that his Trafalgar lions were festooned in black crepe.

Wednesday's lecture, made possible by the National Museums Corporation, is open to the public at a $1 admission charge. Members of the gallery, students and OAPs' admission is 50 cents.

EUROPEAN DANCE
Leonardo Da Vinci Centre
195 Bay Street.
MUSIC by JOHN BANDET
Tickets: $2.50 each
SATURDAY — 9-1

GLENSHIEL HOTEL—606 Douglas
Excellent accommodation for retired people. Three meals daily, afternoon and evening tea, maid service. Elevator and color TV. Adjacent to Beacon Hill Park.
TRY OUR SMORGASBORD, $2.75
Includes tea or coffee
11:30 a.m. to 2:30 p.m.
Facilities for groups up to 80 Ph. 383-4164

VICTORIA SYMPHONY PRESENTS
LA BOHEME
Puccini's most beloved opera.
(Sung in English)
Gorgeously costumed, sparklingly produced by the Canadian Opera Company with a talented young cast, this story of love in Paris at the turn of the century, full of glowing melody, drama and tenderness, has delighted audiences wherever it has been performed.
AT THE ROYAL THEATRE
Sunday, November 24th, 2:30 p.m.
Monday, November 25th, 8:30 p.m.
Tickets from Symphony Box Office
385-6515
La Boheme is sponsored by Safeway (Canada) Ltd.

FUN TO USE!
(for young and old)
Tumble polish your own gemstones in a

"GEM SPARKLE" Rock Polisher
Complete with fan-cooled motor, only $19.25
requires grit and polish set $4.25 for a 3-month supply.
Picture is of our most popular tumbler; 7 other models in stock.
$15.85 to $53.75
INSIST on a tumbler with a quiet, durable rubber barrel (ours have).
INSIST on one guaranteed for 12 months right here in Victoria (ours are).
FREE! with tumblers sold this month, a copy of the $1.50 book—"PRO-AM TUMBLE GUIDE."
We stock "Almost Everything for Rockhounds"
and
Genuine Stone Jewelry (including B.C. Jade and Salt Spring Island Rhodonite.
We publish "Rockhounding & Beachcombing on Vancouver Island"
$2.75 each
ROCK-HOUND SHOP
850 Tolmie Ave., Victoria
(near Mayfair Centre)
Tel. 388-5341
OPEN: Tues. to Sat.
(9:30 a.m. - 5:30 p.m.)
We also have White's Metal Detectors
DREMEL MOTO-TOOLS
GIFT CERTIFICATES

# Music Premiere At Art Gallery

A highly significant event is to take place Nov. 9 at Victoria Art Gallery.

Premieres of new works always have some degree of importance but on this occasion the premiere will be one to be marked in major music centres of the world.

The subject of the premiere is a new composition by University of Victoria's distinguished composer, Rudolf Komorous. The composition was created for magnetic tape and one performer — who in this instance will be Komorous himself.

He has called the composition The Anatomy of Melancholy.

The event is scheduled to begin at 7:30 p.m. but the composer tells us: "Enter any time . . . Do not talk . . . Do not be noisy . . . Listen . . . Move silently . . . Leave any time. Come back and listen again. It lasts and changes constantly. It is never the same."

Komorous grew up in Prague, Czechoslovakia, where he studied bassoon and composition at the Academy of Music. Until 1968 he was first bassoon of the Prague Opera Orchestra.

Winner of international competitions for solo bassoon recitals in Bucharest, Prague and Geneva, Komorous has made numerous concert tours and recordings in countries all over the world.

His compositions have been performed at leading European festivals of new music — such as Warsaw, Venice and Prague.

Of Komorous, Dr. George Corwin of UVic's department of music, comments: "He is recognized as one of the world's outstanding composers of new music and as a first bassoonist. His work is published by Universal in Vienna, the most important publisher of new music in the world."

This premiere is a highlight of a new music series at the Gallery Saturday evenings. Organizer of the series, special projects officer Marguerite Pinney, says, "We are honored to present the world premiere of this work which transcends the division between the arts since it sculpts, re-defines and transforms the space."

GROCERIES
OPEN
24 HOURS
AT
QUONLEY'S
GOV'T. at FISGARD

Dine Downtown at the
Family Restaurant
Enjoy satisfying, inexpensive "dining-out" often at SCOTT'S!
Open 24 Hours Every Day
For Your Dining Pleasure
SCOTT'S RESTAURANT
650 YATES at Douglas

BIG BAND SOUND
George Kraeling and his famous orchestra plays for DANCING SATURDAYS featuring the smooth music you will remember in the spacious Seaview Room the island's finest maple floor) Instrumentalist 8 45-9 30 Dancing 9 30-12 30 a m Still $5 a couple Late supper menus available optional)
McMorran's Cordova Bay Ltd. Table Res 658 5224
Special Armistice Weekend dance November 2nd

## A Doll's House Opens Friday

Irene Mayeska, the actress who starred last season in the Bastion Theatre producion of Private Lives, returns to Victoria to play the challenging role of Nora in Ibsen's A Doll's House.

The classic, which anticipated women's lib in the 19th century, opens Friday at McPherson Playhouse.

Guest directing for Bastion is Ron Hartmann, who had just completed the role of Othello in a Theatre New Brunswick production before arriving here for rehearsals.

Others in the play are Michael Ball, Claude Bede, Peter Brockington and Victoria resident actresses Ramona McBean and Kim Yaroshevskaya.

John Minshall Presents
canada's foremost contemporary dance company

anna wyman dance theatre
. . . Stunningly beautiful . . . Richly inventive . . . tremendously appealing to the eye.
C. DAFOE, VANCOUVER SUN
ONE PERFORMANCE ONLY
McPHERSON PLAYHOUSE
TUES., NOV. 19 — 8:00 P.M.
Tickets 4.50, 3.50, 2.50
Come in person to the McPherson Box Office, Pandora at Gov't

DID YOU KNOW?? . . .
The Voyageur has complete banquet facilities and private dining facilities for breakfast? Lunch? and Dinner?
OPEN 7 DAYS A WEEK
Use your Esso, Chargex, or Mastercharge
For Reservations
652-1146
WIN A DINNER FOR TWO!
Each month, the best anti-NDP slogan will be placed on our Readograph on the highway. No more than 16 letters per line. Maximum three lines.
Mail entries to "The Voyageur"
2476 Mount Newton Cross Roads
(10 Miles Down the Pat Bay Highway from Victoria)

## Astrid Exits Next Saturday

Bastion Theatre's current children's musical, Astrid the Ostrich, will be performed only once more on Nov. 9, at the studio theatre, 538 Yates Street.

It will be followed by Canadian playwright-poet James Reaney's Names and Nicknames, premiering Nov. 16 at the studio. Directed by Sylvia Hosie and having a farm setting, it is something entirely different in children's entertainment.

MEMORIAL ARENA
SUNDAY
PUBLIC SKATING
2:30 - 4:00 p.m.
ADULT SKATING
(Age 15 or Over)
8:15 - 10:00 -

PRESENTED BY
THE CITY OF VICTORIA
KAREN MAGNUSSEN MEMORIAL ARENA
WED., DEC. 11 THROUGH SUN., DEC. 15

PERFORMANCE TIMES
WED. and THURS., 7:30 P.M.
FRI. and SAT., 8:00 P.M.
SAT. and SUN. MATINEE 2 P.M.
SUNDAY MATINEE 6:00 P.M.
ALL SEATS RESERVED
$4, $4.50, $5.00
TICKETS GO ON SALE NOV. 15
MEMORIAL ARENA, SIMPSONS-SEARS
THE BAY, WOODWARDS, EATONS
EATONS, THE BAY, SIMPSONS-SEARS
VICTORIA CUSTOMERS MAY USE
THEIR CONVENIENT CHARGE ACCOUNTS
SPECIAL PRICES
CHILDREN'S, YOUTHS' 16 YEARS and UNDER
1:00 OFF REG. PRICES WED. 7:30 P.M.
SAT. MATINEE 2:00 P.M. SUN. MATINEE 6 P.M.
SPECIAL PRE-SALE
MAIL ORDERS NOW BEING TAKEN
AVOID THE RUSH
ORDER THE BEST SEATS NOW!
IT'S EASY TO ORDER BY MAIL
Enclosed is money order payable to VICTORIA MEMORIAL ARENA, 1925 Blanshard St., totalling $.......... for.........., adults at $.......... each for the date checked below:
☐ Wed. Dec. 11 7:30 p.m. ☐ Thurs., Dec. 12 7:30 p.m. ☐ Fri. Dec. 13 8:00 p.m. ☐ Sat. Dec. 14 8:00 p.m. ☐ Sat. Dec. 14 2:00 p.m. ☐ Sun. Dec. 15 2 p.m. ☐ Sun. Dec. 15 6:00 p.m.
NAME ..............................
ADDRESS ..............................
CITY ............ PHONE ..............
Please enclose stamped, self addressed envelope for prompt return of tickets
ICE CAPADES SPECIAL GROUP DISCOUNTS AVAILABLE FOR GROUPS OF 50 OR MORE
PHONE 384-1522 for information
SCOUTS, CUBS, CHURCHES, EMPLOYEE ASSOCIATIONS, 4H, SENIOR CITIZENS, UNIONS, STUDENT GROUPS, EDUCATORS, FRATERNAL GROUPS, GUIDES, YOUTH GROUPS, LEGIONS, OR ANY OTHER GROUP OF 50 OR MORE PEOPLE.

Flautist Lanny Pollet . . . he stayed

# The Musical Mating Game

audrey johnson

In the last two or three years the widening circles of influence of University of Victoria's active and innovative music department, have drawn to this city some remarkable people.

Musicians who have chosen UVic and therefore Victoria as their home environment not only represent some of the finest North American talent, but in some instances bear world-wide reputations.

People like Rudolf Komorous, who is one of the world's finest bassoonists and a composer of international repute; Christine Mather, internationally recognized as an authority on early music; Gerald Stanick, one of this continent's most superb violinists.

The interesting, creative and high quality happenings that are causing Victoria to be one of the choice places for the best musicians are enhanced by UVic's link with Victoria Conservatory of Music.

The conservatory faculty under principal Robin Wood, which now deals with more than 1,200 students, has come to be widely regarded as second to none in Canada.

Not only faculty, but good students from other parts of Canada, the United States and as far afield as the British Isles and Hong Kong, are being attracted to Victoria.

Musicians of the calibre of Boyde Hood, George Krem, Jesse Read, Eileen Gibson, Tim Paradise, Richard Ely, Harry Cawood, have additionally enriched the Victoria Symphony quality.

A reflection of the calibre of a university music department is found in the number of graduate students seeking advanced degrees there. More of these are coming each year to UVic.

What is more, the department cannot offer positions to all those who, having achieved their Master's degree, would like to stay.

One who has stayed as an instructor of flute and theory is Lanny Pollet, who received his master's in performance at the last convocation.

Pollet is the flautist who is one-fifth of the professional UVic-based Pacific Wind Quintet. Most recently his outstanding gifts and technical mastery as a soloist were revealed when he performed in partnership with his wife of six months, the former Frances Carter, at the Amity Singers' pair of Empress Hotel candlelight concerts.

Two movements of Bach's lovely Trio Sonata No. 1 in E-flat presented a pleasing blend of the fluent keyboard artistry of Mrs. Pollet at the piano with the luminous tone and delicate precision of the flautist.

An attractive contemporary piece, Night Soliloquy by Kent Kennan, provided further insight into the sensitivity of a fine artist and his breath-perfect expert handling of his instrument.

Pollet came to Victoria following military service in the United States Air Force band. He was then a graduate of the Eastman School of Music of the University of Rochester.

Last May he married Frances Carter of Surrey, B.C., who was a student at UVic, completing her academic musical education after having been a student of former Vancouver organist Hugh McLean.

She has given solo organ recitals here and on the mainland, and has accompanied trumpeter Boyde Hood in CBC radio programs. Accomplished as both an organist and harpsichordist as well as on the piano, Mrs. Pollet is now music director at St. Matthias Church.

She is also teaching and at the moment is busy organizing Christmas musical entertainment at the Empress Hotel.

The Pollets are another example of how well husband-wife music teams seem to work — to an even greater extent than in other arts medias.

In Victoria we have the example of Robin Wood and Winifred Scott, Harry and Mary Cawood, Murray and Frances Adaskin, Philip and Cathy Young, Don and Ruth Kyle, and a number of others whose association in the first place was a musical one.

It has been noticeable that frequently the conservatory, symphony and university in appointing a husband to a musical post have netted an equally gifted wife as something considerably more than a fringe benefit.

A few years ago the university appointment of British Gerald Hendrie as department head brought Dinah, his trained conductor wife.

Phil Young succeeded Hendrie and with him came Cathy, a finely endowed and polished vocal artist who now heads the conservatory's voice department.

Boyde Hood's triple assignment has meant that we have — though not frequently enough — enjoyed the skill and charm of his proficient singing-acting wife, Dawn.

Incidentally, no one so far has taken advantage of the fact that Dawn Hood is an experienced and imaginative director of stage musicals.

When Harry Cawood assumed the concert master's post with Victoria Symphony, the orchestra also acquired a professionally experienced cellist in his wife, Mary.

These are some of our duos and there will be others no doubt, for the attraction of our outstanding triple-header musical situation in this city draws musicians like a magnet and if they are not already mated, on occasion, mates them.

# JACQUES BREL

A presentation of the charming revue-style show Jacques Brel is Alive and Well and Living in Paris is coming to Open Space on Tuesday, Wednesday and Thursday at 8 p.m.

The performing company is Tom Kerr's Western Canada theatre from Kamloops. Directors are Kerr and Rick Fox (music), the same team that produced a highly successful version of Godspell, which toured the province and was seen here at Mount Douglas Secondary School last spring.

Kerr is recognized as one of Canada's outstanding directors. He created the Western Canada Theatre Company, using a number of talented young actors who had worked with him for some time.

In 1972 the company travelled to Edinburgh where it was the smash hit of the Edinburgh Fringe Festival with a performance of Murray Schisgal's Luv.

The following year the company repeated the journey to Edinburgh where they performed Brecht's Arturo Ui and gave the European premiere of George Ryga's The Ecstasy of Rita Joe.

# Donors Aid Symphony

Over the 30-odd years of its existence, Victoria Symphony Society has set aside a large number of tickets for various charitable and other organizations in the city.

This year demand has caused the board of directors to be more selective and the organizations have been reduced to four — CNIB, Canadian Mental Health, Rose Manor and Silver Threads.

This season the CNIB is happy to be in a position to reciprocate the symphony's generosity. Two donors gave the organization $200 for the purchase of spmphony tickets to augment the complimetaries they now receive.

Another friend made a donation this week to provide for 25 children from the James Bay area to attend he four Saturday morning children's concerts in the Royal Theatre.

University of Victoria Theatre Presents
"WAITING FOR GODOT"
by Samuel Becket
at the Phoenix Theatre
NOW through NOV. 2 — 8 p.m.
Box Office Open 10 a.m. to 4 p.m. daily
Phone 477-4821

"THAT'S ENTERTAINMENT"
A NOSTALGIC LOOK AT THE BEST PARTS OF THE BEST MUSICALS FROM M.G.M. WITH THE GREAT STARS OF THE CLASSICS FROM 1929 TO 1958.
"IT'S GREAT"
Adults $2.00 Students $1.75 G. Age $1.00 Children 75c
OAK BAY 2184 OAK BAY AVE
6:30 and 9:05 General Ent. Closed Sunday
East Indian Movie, Sunday, 3 p.m.
"SULTANA DAKU" Starring DARA SINGH and SHAMINDER
EASTMAN COLOR

PLUS LASSIE COME HOME
over 3 hours of excellent general entertainment for the kids
THE STORY OF A BOY AND HIS FABULOUS UNDERWATER FRIEND
"Flipper" the fabulous dolphin
Sat. & Sun. Nov. 2 & 3 in Nootka Court
Matinee SHOWTIME 1:00
All Seats $1.00
382-5922 · Douglas & Humboldt
TOWNE Cinema

Shakespeare Festival
SUNDAY AT 2:15 ONLY!
Laurence Olivier, Maggie Smith
"OTHELLO" (1965)
NEXT WEEK!
"TAMING OF THE SHREW"
Richard Burton Elizabeth Taylor
HAIDA 808 YATES STREET 385-4278

Bruce Lee's All New Adventures as the Super Hero from "Enter The Dragon"!
Mature—Warning: Some violent scenes.
Bruce Lee Return of The Dragon
his last performance is his best!
NIGHTLY 7:00 & 9:00
in Nootka Court
382-5922 · Douglas & Humboldt
TOWNE Cinema

TODAY & SUN. Shows — 1:30, 3:20, 5:20, 7:20, 9:20
Mon. thru Thurs. Nightly 7:00, 9:15
WARREN OATS in "BRING ME THE HEAD OF ALFREDO GARCIA"
ODEON 1 780 YATES STREET 383-0513
RESTRICTED
Warning: Violence & Coarse Language.—B.C. Dir.

Doors Daily 1:15 p.m. Shows — 1:35, 4:00, 6:25, 9:05
4TH WEEK!
BURT REYNOLDS "THE LONGEST YARD"
EDDIE ALBERT
ED LAUTER MIKE CONRAD
ODEON 2 780 YATES STREET 383-0513
Mature — Frequent Coarse Language—B.C. Dir.

"BRILLIANT." —Judith Crist, N.Y. Magazine
A Joseph E. Levine and Brut Productions
George Segal Glenda Jackson
Mature
PLUS A Touch Of Class
Mike Nichols, Jack Nicholson, Candice Bergen, Arthur Garfunkel, Ann-Margret and Jules Feiffer.
Carnal Knowledge.
RESTRICTED
Warning: Completely concerned with sex. Frequent Swearing & Coarse language B.C. Classifier
One Complete Show Nitely
TOUCH OF CLASS 7:30
CARNAL KNOWLEDGE 9:20
Box Office Opens 7:15
Fox CINEMA
QUADRA AT HILLSIDE 382-2278
East Indian Show, Sunday 3 p.m.
"EK PHOOL DO MALI"
Starring: Sadhana, Balraj Sahni, Sanjay, David, Bobby
(Color with English Sub.)

THE ODESSA FILE
GENERAL ENTERTAINMENT
Nightly at 7:00, 9:20
Wed. at 2:00
You are Requested to be seated by Showtime
HAIDA 808 YATES STREET 385-4278

COUNTING HOUSE CINEMA 1
BROAD AT BROUGHTON
Nightly 7:00 - 9:20
Saturday Mat. 2 p.m.
THE THREE MUSKETEERS
General Warning: a considerable amount of sword fighting.—R. W. McDonald, B.C. Dir.

COUNTING HOUSE CINEMA 2
BROAD AT BROUGHTON
2 HITS
One Complete Show 8 P.M.
KARL MALDEN "SUMMERTIME KILLER"
Plus "BOOKS OF NUMBERS"

OPENING NOVEMBER 8
Irena Mayeska
in
A DOLL'S HOUSE
by
Henrik Ibsen
Ibsen's classic in brilliant new adaptation by Marian Waldman.
BASTION THEATRE COMPANY
November 8-16 at McPherson Playhouse.
You Can STILL Subscribe
CALL 385-7822 AND SAVE.
Single Tickets at McPherson Box Office — 386-6121

MOVIE GUIDE
Everything they touch turns to pure excitement!
GOLD
MATURE
A MICHAEL KLINGER Production of a PETER HUNT Film
ROGER MOORE · SUSANNAH YORK
CAPITOL 805 YATES—384-6811
Sat. 1:05, 3:00, 5:00, 7:00, 9:05 p.m.
Sun. at 3:00, 5:00, 7:00, 9:05 p.m.

No one's faster than Crazy Larry, except Dirty Mary!
PETER FONDA and SUSAN GEORGE in
dirty Mary crazy Larry
color by DELUXE
MATURE
Warning: Coarse Language throughout. —R. W. McDonald.
NOTE: KIDS MATINEE TODAY!
CORONET 834 YATES ST.—383-6454
Saturday at 5:00, 7:00, 9:05
Sunday at 1:30, 3:30, 5:05, 7:00, 9:05

First—The Harrad Experiment and then they were ready for a...
HARRAD SUMMER
...are you?
Mature—Warning: Some Nudity and Occasional Course Language. —R. W. McDonald, B.C. Director.
NOW at Both Theatres!
ROYAL 860 BROUGHTON—385-6731
Feat. 1:18, 3:16, 5:08, 7:05, 9:10
Sun. at 7:05, 9:10
& TILLICUM Drive-In
BURNSIDE AT TILLICUM—385-7282
Gates 7:15 — Show 8:00
Extra Drive-In Only— "ARNOLD" Mature

JOHN MINSHALL
DIRECT FROM YUGOSLAVIA
NATIONAL DANCE SPECTACULAR
36 Brilliant Dancers, Singers and Orchestra
— Lavishly Costumed —
FRULA
THE CELEBRATED Yugoslavian Dance Spectacular
"WILDLY EXCITING! NOT SINCE MOISEYEV HAS THERE BEEN A FOLK ENSEMBLE WITH THIS VIGOR AND FLAMBOYANCE."
ROYAL THEATRE
WED., NOV. 13th—8:30 p.m.
Tickets $6.50, $5.50, $4.50
Available at McPherson Box Office, Pandora and Gov't or Memorial Arena Box Office, 1925 Blanshard.

LONGHORN STEAKHOUSE
PRIME RIB OF BEEF
With baked potato, soup or salad, dessert and beverage.
Sunday 5-9,
$5.95
Reserve early to avoid disappointment.
477-8022
4066 Shelbourne

# Pint-Sized House Is Built to Last

Stumped for a Christmas gift for the junior homemaker in your family? Here's a pint-sized home you can assemble in a few evenings, yet its basic construction is sturdy enough to last until she's rearranging full-scale furniture.

To get inside, just lift off the peaked roof. Slotted walls and movable partitions make it possible for the young lady in instantly remodel the interior — there are dozens of different floor-plan combinations.

Make the 19 pieces of furniture from lumber scraps and bits of hardboard, then give each of them a quick squirt of paint from an aerosol can. Saw kerfs, staples, brads, and tacks serve for the hardware and other details.

The chimney doubles as a handle, so when bedtime arrives, the doll house can be pressed into service as a portable toy chest. It measures 25 inches long, 18½ inches wide and 15 inches high, including the chimney handle.

To order the doll house pattern No. 180, send $1.00 cheque or money order to: DECO-PLANS, Victoria Times P.O. Box 90, Boucherville, Quebec.

# Alberta's Energy Boom Creating Labor Need

CALGARY (CP) — Alberta already facing a labor shortage, will need an estimated 100,000 new workers in the next two years, says Jim Lockhart, chief economist for Alberta with the federal department of manpower and immigration.

Alberta's booming economy, spearheaded by the energy bonanza, created 55,000 new jobs in the last 12 months — 7.7 per cent increase in the labor force — but there were still 14,500 vacancies in the second quarter of this year.

Demand for workers is strong in bulding construction, service industries, retail trade and area construction projects, Mr. Lcokhart said.

The $1-billion Syncrude oil sands project in northeastern Alberta will need 4,000 workers by 1976. The petrochemical development in Medicine Hat is another area construction project requiring a large number of workers.

Projects such as these multiply job openings through secondary employment.

Mr. Lockhart said the school system is expected to provide the bulk of the new workers, injecting 60,000 graduates into the provincial labor force between now and 1976.

Other sources of new workers include 15,000 persons, mostly married women, re-entering the labor force; between 6,500 and 7,500 working-age immigrants in each of the next three years; interprovincial migration; and foreign workers on temporary work visas.

**DEMAND UNLIMITED**

The demand for workers extends from unskilled, to semiskilled and professionals.

The Technical Service Council, a non-profit job placement co-operative serving 500 Canadian employers, says job openings for accountants, engineers, scientists and other professionals increased 18 per cent in Western Canada during the second quarter of 1974 — most of it directly linked to Alberta resource development.

The provincial government, which has singled out manpower as a critical area facing provincial development, is co-operating with industry, Canada Manpower and organized labor in expanding, training programs in technical and vocational areas.

"We want to upgrade the technical skills of Albertans and thus create more opportunities for unskilled workers," said Labor Minister Bert Hohol.


VICTORIA SYMPHONY PRESENTS

*NICOLAI PETROV*

in recital

AT THE McPHERSON PLAYHOUSE

Wednesday, Nov. 20, 8:30 p.m.

Etudes Symphoniques .................. Schumann
Contes de ma Grand-Mere .................. Prokofiev
4 Etudes Concertantes .................. Liszt
Mefisto Waltz .................. Liszt

Tickets from McPherson Box Office 386-6121
Recital Sponsored By Shell Canada.



ART GALLERY OF GREATER VICTORIA
384-4101

FIRED SCULPTURE

50 Pieces of ceramic sculpture representing the work of 16 Canadian artists.

CAPITAL EXTENSION PROGRAM

Saturday, Nov. 2, 8:00 p.m. — COMPOSER'S GROUP CONCERT. A group of young Victoria composers performing their own music. Admission.

Sunday, Nov. 3, 9:00 a.m. — SCULPTURAL KNITTING. A workshop conducted by FERNE CONE. Participants will learn imaginative ways of using knitting to create sculptural form. Registration fee. Phone gallery for details.

Wednesday, Nov. 6, 8:00 p.m. — LECTURE CONDUCTED BY BILL THOMAS entitled Puppy Love; the life and work of Sir Edwin Landseer. Admission charged.

Friday, Nov. 8, 8:00 p.m. — LENNY LIPTON. Contemporary American film maker will present a screening of his films. Admission.

Saturday, Nov. 9, 8:00 p.m. — CONCERT FOR ELECTRONIC TAPE by RUDOLPH KOMOUROSE. Admission charged.

THE GALLERY SHOP

Offers exclusive lines of weaving, pottery, jewellery, toys, reproductions, etc.
Books, maps, prints, etc., required for book sale.

Most activities in the Capital Extension Program are funded by the National Museums Corporation, Ottawa



Coming Monday, Nov. 4th

TEEN ANGEL
AND THE ROCKIN' REBELS

STARDUST
PROMISING YOU THE BEST IN ENTERTAINMENT
1037 VIEW STREET 385-1031



We're Redecorating Our Store
Cleaning Up and Painting!

We're trying to make space on the floor for the painters . . . they apparently need a lot of space and are coming back to carry on again next week . . . Our showroom floor is really jammed full of merchandise and we've got to move the floor samples.

Vic and Toni are personally conducting this particular sale on Sunday, noon 'til 4 p.m. For your convenience delivery will be available Sunday or bring your own truck, trailer or wagon and haul your purchase away with you . . . You'll save even more!

NO REASONABLE OFFER WILL BE REFUSED . . . We've GOT TO MAKE ROOM

4-HOUR SALE SUNDAY NOON till 4 P.M.

Bedroom Suites, Dining Room Suites, Kitchen, Box Springs and Mattresses, Sofas, Loveseats, Chairs, Recliners, Swivel Rockers, Coffee Tables, Lamp Tables, Bunk Beds, Ranges, Refrigerators, Dishwashers, Washers, Dryers, Color TV's, Stereos, Radios and 3-Way Combinations.

- EASY TERMS — Up to 36 months to pay plans available
- TRADE-INS are welcome. We'll consider anything of value
- Selling the Newest Styles, Colors, Designs, Patterns
- Come in and browse . . . Enjoy a coffee on us
- We MUST MAKE ROOM — We're really dealing. Try us with your trade and offer.

VICTORIA'S LARGEST FURNITURE CENTRE
THE TRADERS
715 FINLAYSON ST. (Top of the Town) PHONE 388-6264
OPEN MON.-FRI. TILL 9 P.M.; SAT. TILL 6 P.M.

WIN A Magnavox STEREO A WEEK

Models 6102 or 6106

10 Weeks - 10 Winners
Two names will be announced each hour 6 a.m. to midnight
When you hear your name, call CKDA at 386-1121 or enter in person at TRADERS

LISTEN FOR YOUR NAME

Up to 36 K-Tel Albums a day — Given Away. Winners must answer a skill testing question and qualify under contest rules available at CKDA.

# Middle Age Matches Youth

By HUMPHRY DAVY
Times Staff

**Victoria Times**
SATURDAY, NOV. 2, 1974 — 25
SECOND SECTION

Belmont-Fisher principal John Holt is well into middle age but he proves an equal when matching his recreational skills against his students.

Holt, 54, accompanied students on a recent four-day environmental awareness program at Campbell Lake and found himself assigned to a tough basic rock-climbing course.

It involved "belaying" with a rope down a rock face and other survival rope tricks.

"I went there thinking I would be at the bottom of the ladder," he said. "I don't want to sound as if I'm boasting, but I did as well and in some cases, better than some students."

He admitted that for a novice it takes a certain amount of intestinal fortitude to drop over a cliff on a belay rope.

Holt returned to Victoria impressed with the program.

"I wish all students could take such a course," he said.

It was only open to students taking Community Recreation 12. A total of 58 students and six teachers participated in the program, planned jointly by the school staff and the Strathcona Lodge Outdoor Education Centre.

The centre is a pioneer in outdoor education, and to date more than 6,000 students and teachers have taken its courses.

Holt said in addition to rock-climbing, groups received training in kayak-handling, water safety, map and compass orienteering and familiarization with local flora and fauna.

One group went on an overnight canoe trip, he said.

"It was an unforgettable experience for many — especially some of the teachers," he said.

Physical Education teacher Tom Hatcher who helped organize the program, said the course's outdoor setting was invaluable for establishing communication among students and teachers.

"In a large school, many youngsters never get to know one another well, but outdoors they are drawn together as they often have to depend on each other to overcome obstacles," he said. "They share the same discomforts and tasks."

At Campbell Lake, the students had to commit themselves in a way most of them never faced before," he added. "In a classroom, those who choose to can just slide by; out there, all faced some challenge."

Hatcher said the program also exposed students to new environmental skills which they can continue to carry on now or later in life.

"They are given basic training," he said. "From there it is up to them."

He said the program was planned a week ahead.

"No time was lost when we got to the lodge," he said. "Some students almost immediately were off on an overnight canoe trip 16 miles down Buttle Lake to the Wolf River.

Holt, upper left, leads pack in rock climb

# Picasso Etching Better Bargain Than New Car

By DEREK SIDENIUS
Times Staff

Carol Rayfuse got the deal of a lifetime this week.

She acquired an original etching by famed Pablo Picasso at an invitation-only art auction in the Nonsuch Room of the Bay.

She and her husband picked up the etching titled Le Peintre Et Son Modele, for the reserve bid of $3,500. They considered it "a very good price."

"Why did we buy it?" she said. "Because it is beautiful. It was really my husband's decision. He wanted it so he bought it.

"Most people could probably afford a painting such as this but they don't look at it that way. For instance, they wouldn't think twice about spending that much on a new car."

★ ★ ★

Rayfuse and her husband were two of more than 200 people who attended the auction hosted by the Bay and conducted by the Collier Art Corporation of Los Angeles.

A total of 235 paintings including oils, watercolors, serigraphs, drawings, enamels and lithographs were put on the block. Seventy-nine were sold for something more than $28,000.

The American company made its first venture into Victoria with an auction at the Bay last June.

A Bay official said the turnout then was "moderate" but added it generated so much interest the store now plans to host auctions every November and June.

From Victoria the company goes to the main Bay store in Vancouver where another consignment of paintings will be auctioned, and then travels to eastern Canada and the U.S.A. before returning to Los Angeles.

At Wednesday's auction two lithographs by the French artist Marc Chagall were featured as well as one other Picasso lithograph, an Amen oil, and lithographs by Calder, Neiman, Miro, Tobiasse and Salvadore Dali.

★ ★ ★

Another Victoria couple, Mr. and Mrs. Gordon Boyd, picked up the second Picasso for $1,550, the opening bid.

But the two Chagalls with upset prices of $3,000 and $5,000 failed to draw a bid.

The major purchaser of the evening was J. R. Walker who brought home 22 paintings paying slightly more than $4,000.

Walker told the Times he had just moved to Victoria from Toronto and was in the process of decorating his home.

"There was an unusually large number of very fine paintings . . . and surprisingly inexpensive."

Rayfuse and $3,500 etching

# Law Student Hiring Assured by Ottawa

The federal justice department has pledged it will not reduce its allocation for a program sponsoring law students in summer employment on Canadian police forces, Jack Gregory, head of the Canadian Association of Police Chiefs, said Friday.

Gregory, Victoria's police chief, who has just returned from a nine-day cross-Canada trip on behalf of the association, said the 1974 allocation of $240,000, will be offered next year as well.

Last summer 89 students took part in the program. Four found jobs on Victoria area police forces.

Gregory said he was pleased the government had not cut back in its grant but added the number of students taking part next year may have to be lowered depending on the results of negotiations for 1975 wage contracts.

The law student officers are paid at the probationary constable rate.

# Candidates Speak For Seniors' Needs

By PAUL MOSS
Times Staff

Somehow, it was appropriate and timely when one of the Victoria aldermanic candidates addressing a group of about 100 senior citizens on Friday advocated free spectacles, hearing aids and dentures for the elderly.

The predominant concern at the meeting in James Bay United Church, sponsored by the James Bay New Horizons group, appeared to be whether the audience could hear what the 11 speakers were saying.

Testy cries of "speak up," "can't hear" and "use the mike" punctuated several speeches, as the candidates alternately staked their claims for the votes of James Bay's older population in the Nov. 16 election.

## Only Compliment

One man near the back was heard to mutter "hear, hear," but in his case it was apparently a complimentary exclamation and not a complaint about acoustics.

Their speeches timed with an hour-glass, the candidates ran the gamut of arguments as to their eligibility for civic office — from Victoria born and bred to service overseas; from stints in social services to pledges of hard work if elected.

Most had flattering things to say about the New Horizons members and senior citizens in general. "You are an asset to Victoria and you have all brought money to the city, even if it's only your federal pensions," said one.

Most candidates, too, singled out housing and the economic situation for special mention.

## Little Heat

The nearest the meeting came to generating any heat was when Ald. Bill Tindall — who is not up for re-election but is seeking one of Victoria's three seats on the Capital Region Board — challenged an allegation by Kay Lines that city council holds "secret meetings."

Asking that the statement be substantiated, Tindall said: "I haven't attended these meetings and if they are going on I am concerned."

Lines said it was a matter for concern that council's Tuesday caucus sessions often reach important decisions behind closed doors, without reporters being admitted, but incumbent Ald. Alf Hood said that charge was unfounded.

He said reporters regularly attend caucus, committee and full-council meetings, and the only times such meetings are held in camera are when personnel and land development issues come up.

John Warren, Lines' running mate in the two-candidate slate fielded by the Association of Concerned Electors, said nevertheless council doesn't conduct its business "in a completely open manner."

Referring to a report in Thursday's Times, he asked why council had discussed expenditure proposals for James Bay's Neighborhood Improvement Program at a closed session this week.

Incumbent Ald. Percy Frampton, council's housing committee chairman responsible for N.I.P., explained that the meetng had dealt with sensitive property acquisition proposals.

"We don't want people to know we are talking about their property, or of course they're going to raise their prices," he said. "I'm sure you don't want that.

## Quarrel 'Absurd'

Lines retorted that Framptons argument was "completely absurd," as all those involved in N.I.P. at the community level had known for months what land was being considered, and the information must have become public knowledge.

A summary of the candidates' points:

Ald. Sam Bawlf: The "overriding issue" facing citizens today is the need for disciplined financial management at all levels of government. The emphasis must be on ensuring that taxation doesn't cripple the homeowner. Municipalities can do much toward solving the housing crisis by assembling suitable land, but financing must be the responsibility of senior levels of government.

Bob Ellis: Governments should not be involved in housing development, but encourage the private sector to build. The city should cut the red tape which now hampers developers and builders, by approving plans as quickly as possible. Victoria must also get away from its obsession with single-family housing, and encourage development of larger tracts of land with higher density housing.

Ald. Percy Frampton: A pledge to help New Horizons members to acquire their own permanent activity centre with N.I.P. funds — probably the Cathedral School on Niagara. Under the program, James Bay will also get its own community and recreation centre, "possibly in conjunction with the James Bay community school."

## Restore Crystal

Murray Glazier: A first-time candidate for a seat on city council, because he is "unabashedly fond" on Victoria and wants to be involved in serving the community. Served on the board of Central Mortgage and Housing Corporation when N.I.P. and other housing programs were launched. Wants to see the old Crystal Garden building restored.

Ald. Alf Hood: Council must direct its efforts toward easing the housing problem and the economic situation. "The solutions are not going to be easy but we must keep plugging away." In its regional role, a priority for the city is to help complete the draft regional plan.

Edward Kop: Past city councils were remiss in not providing activity centres for senior citizens in all parts of Victoria. New housing developments should be "planned with such centres "built in," as well as integral medical and other facilities.

Kay Lines: Advocated full information for citizens concerning major development proposals; city initiative in home building under a community rezoning plan; building programs to provide more rental units; greater neighborhood involvement in the planning process.

Margaret Richards: Champion of consideration for the rights and needs of the elderly, as well as strong emphasis on housing aids and dentures. Many can "nearly afford meat but they can't afford the teeth to chew it with."

Ann Tarasoff: As president of the Capital Region Tenants Association, espoused a one-plank platform to launch major housing programs and recognize the rights of tenants. "No one should pay more than 20 per cent of their income for shelter." Claimed her association's submissions had been ignored and filed by City Hall without acknowledgement.

John Warren: Would like to see the introduction of a dial-a-bus system in Victoria, as operated in Regina and other prairie cities. More bus shelters should be built throughout the city, and curbs and sidewalks designed to help disabled persons move around. Opposed to a short takeoff and landing airstrip being built within city limits.

## Plan Supported

Ald. Bill Tindall: No. 1 priority on the Capital Region Board is to adopt the draft regional plan, after modifications have been made to meet some objections raised. The plan will control the area's growth to the end of the century and "as far as Victoria is concerned nothing but good can come of it."

Only aldermanic candidate not present was Cornelius Babie, reported to have a previous engagement.

# Spot Zoning Riddles Saanich Philosophy

By PAT DUFOUR
Times Staff
Comment

Breaking their own bylaws is a price Saanich aldermen appear prepared to pay in the absence of an effective community plan.

Need for such a plan was never more evident than this week when at a meeting of the lands, planning and housing committee, aldermen decided to recommend changing three bylaws to accommodate individual requests.

One was from R. D. Barer of 2123 Sandowne, who owns 41 acres in the Quayle and Mountain Roads area.

Barer wants to keep the property in its natural state but his taxes shot up from $500 to $1,700 in one year. He sees them accelerating even more.

Barer asked the committee for permission to have the property rezoned to allow a couple, interested in raising, breeding and boarding horses, to lease the property and place a mobile home on it.

The committee decided to recommend approval providing the mobile home met Canadian Standard Association requirements, was permanently fixed on a pad, and was attached to a ground disposal system.

The decision was made despite a reminder by municipal planner Tom Loney of the council's "no mobile home policy" and the danger of setting a precedent.

This would mean rezoning to rural-residential.

However, Barer conceded the couple would probably have other people's horses on the property.

Aldermen were cautioned by assistant planner Gil Laurenson that this was a commercial use and the property should be so zoned.

This was unanimously brushed aside after Ald. John McDonald noted the Tally-Ho horses were pastured on land near the municipal hall and that wasn't zoned correctly either.

"What's wrong with keeping a bunch of horses?," he asked.

Another request was from D'Arcy Bridgman of 2600 MacDonald Drive, who wants to subdivide his property in two and build another home.

The problem is that the whole area is zoned for one-half acre lots and the two Bridgman lots will be much less.

Ald. Joe Bourque pointed out "at least five cases have already been turned down" but aldermen went ahead and endorsed Bridgman's application on the grounds it would improve the property, have no ill effects on the neighbors and make no undue strain on services.

To accomplish this, the whole MacDonald area will have to be zoned for smaller lots to make it appear the rules are not being bent to suit one individual.

The third case of bending the rules concerns the sign bylaw. The committee decided to ask council to change this bylaw to allow the Royal Oak Inn to install two lighted signs on two stone gate structures.

Chairman Ald. Mel Couvelier earlier this month came out against the increasing number of such signs but went along with the decision to ask council to change the bylaw.

These spot zoning procedures have become commonplace in Saanich, the capital region's largest and fastest-growing municipality.

Couvelier has asked council to come up with a "planning philosophy" that will set guidelines and help municipal officials come up with a suitable community plan.

"A constant criticism of our present policy of "blanket zoning" nearly everything single-family dwelling and inviting rezoning applications is that this spot zoning which results threatens RS2 (single-family) residents ad-infinitum," he said. "They must constantly be on guard to protect their neighborhoods."

With a cynicism born of 33 years of hearing residents oppose rezoning, Ald. Les Passmore has no hope that any community plan will get convincing endorsement from the taxpayers.

"The vocal minority will always come out and object to whatever you put up unless you make it single-family throughout the municipality," he said.

This is probably true.

It is also true, however, Saanich's great acreage is irresistible to developers and people in search of housing. The pressure will continue.

# Ask The Times

Q. Is there a course in Victoria that teaches the basics of photography and camera operation in a short time? S.W.

**A. Camosun College has a night school course beginning in January that meets once a week for 10 weeks and costs $18 for the session. Night programs held in Victoria high schools are handled by Camosun College.**

# CRASHES KILL THREE

A Duncan man died and a Victoria man escaped injury following a two-car collision Friday afternoon on the Trans-Canada Hihway three miles south of Duncan.

Albert Henry Doney, 78, of Duncan, died an hour after his car collided with a car driven by David Frank Simon, 25, of Victoria, about 2:55 p.m.

A head-on collision at 1:30 a.m. today on Highway 4 west of Parksville, claimed the life of an 18-year-old Nanoose man. Two people were injured.

No names have yet been released.

A single-car accident in Port Alberni late Friday killed Colin Alan Corneliuson, 16, of Port Alberni.

A passenger is in satisfactory condition in hospital while a third person was treated and released.

## arthur mayse

# In the Pass, a Preview of Christmas

IF MY WIFE AND I weren't hopelessly hooked on Beautiful British Columbia, we'd be off like a shot for the province next door.

Alberta is the land of milk and honey. In Alberta, they've got it made.

Albertans pay no provincial sales tax. Their drinkables cost them less, and their liquor store shelves are stocked with the finest selection of import wines this side of Montreal.

It is their boast that no rat of the four-footed order is permitted to cross their borders. They have agriculture, they have oil and natural gas, and their spunky government suffers from such an embarrassment of riches that it can buy up a flourishing airline with the chickenfeed from its change pocket.

This happy state of affairs wasn't always so. Old Uncle Ivan with the weather-seamed face, trucking cauliflowers as big as your head to Edmonton's wild and wonderful public market, remembers the hard years.

There is also the fact of such a winter as this green coast is mercifully spared. It comes early and lingers late, and we stepped out of an Edmonton movie-house to find that a warning had been issued. The night air was nippy, the pavement white with snow.

A touch of snow was nothing to worry about. Why, they'd even had a few flakes in August, we were told. This would be gone in the morning, and Alberta's long, mellow Indian summer was still to come.

Our transients'-eye view of Edmonton had pleased us immensely. We'd liked the way its towers rose out of the rolling farmlands that flank the North Saskatchewan River. Its clean, spacious and super-modern downtown looked as if it had been made overnight and delivered all in a piece.

But snow is snow, and we were tidelanders with the mountains of two provinces between us and home.

We pointed our car south down the Edmonton-Calgary freeway on dry blacktop. Ahead on our course, a dramatic buildup of storm-clouds darkened the sky. The first flakes hit the windshield on the near side of oil-rich Leduc. In seconds the snow was whirling down. The headlights behind us and the taillights in front dimmed out. For half an hour or thereabouts, we travelled in a convincing approximation of prairie winter.

There are places I would sooner be than on a 70-mile-an-hour freeway in a snow squall. The bordering stubble fields began to turn white. As the pelting continued, snow began to collect on the traffic lanes.

Then, abruptly, we were out and through, with the wintry weather left behind. The clouds thinned and parted. The fields resumed their autumn gold and the prairie acquired a wide horizon once more.

The Rockies, no more than a light dusting on their higher crags, passed us through. But the garageman in Golden wasn't sure the Selkirks would treat us as well.

"You could run into a bit of snow in Rogers Pass," he warned us.

And run into it we did, at the top of the pass. The flakes no longer fell, but that high world of rock and alpine forest looked like Christmas come early.

What we drove through, however, was no more than the aftermath of the flurry that had dumped a couple of inches of white. The snowplow that toiled up the grade had done its work, and the snow underfoot when we got out to take pictures was rapidly turning to slush.

We left winter there in the high country. Beyond the mountain gates was the sunny Okanagan, with fruit stands by the highway and apple pickers still busy in the orchards.

It was a good trip, much of it over routes we'd never travelled by car. With the suggestion that it's perhaps best undertaken a little earlier in the year than we launched ourselves. I recommend it most heartily to any couple who like to drive on good highways through a fine sampling of the Western scene.

It gave us the change that's as good as a rest, or maybe even better, and the best of it was the coming home.

# Doing the Town

With DOROTHY FRASER

**A new experience in sleeping comfort . . .**

Those of you who've travelled in continental Europe . . . perhaps stayed in charming country inns or been guests in Scandinavian homes . . . will you ever forget the sheer bliss of those downy feather quilts which enveloped you softly as a cloud when you got into bed at night . . . and kept you deliciously warm without benefit of blankets . . . or any other kind of bedding except a bottom sheet and pillows? . . . And wouldn't you like to enjoy this kind of sleeping here at home? . . . Well, you can! . . . At Oak Bay Interiors you can now buy genuine Norwegian quilts made of duck down and small duck feathers, enclosed in finely woven cotton cambric . . . And pure down pillows, which, we assure you, are pretty hard to come by nowadays! . . . Both quilts and pillows are available in 100% down . . . or 80% down and 20% feathers . . . and vice versa . . . and in sizes to fit every type of bed . . . There's a big choice of plain and printed washable cotton covers in which to enclose the quilt . . . and you can get matching fitted mattress sheets and pillow cases . . . (or buy material by the yard and make your own) . . . Here's a whole new experience in nighttime comfort . . . because down feathers constitute the warmest and lightest insulation known to man . . . With a nordic quilt you'll sleep better . . . never have to worry about power failures like electric blanket addicts do! . . . **Oak Bay Interiors, 2234 Oak Bay Ave., 598-4712.**

A longer skirt adds 10 years to the age of the average woman.

**Ways to cook economically . . .**

With food prices soaring clear out of sight, there are precious few of us who aren't anxious to find ways of economizing on meals . . . without taking away from good nutrition . . . And at the Wooden Spoon this week we learned two ways how this can be accomplished . . . The first is Chinese cookery which you do in a wok . . . It's economical because you can use small quantities of meats, poultry and fish . . . make them go a long way when mixed in with crisp, quickly cooked vegetables . . . and get an interesting, nourishing meal . . . Would you believe that half a pound of meat cooked in a wok with green pepper and odds and ends of vegetables can serve four people? . . . The Wooden Spoon has everything you need for Chinese cookery . . . Woks in various sizes . . . in sets or in single units . . . steaming trays, cooking chopsticks, rice paddles, little lotus bowls etc. Woks are all 14 gauge steel, and it's said that "woks, like friendship, improve with age and care" . . . One thing for sure, if the wok was the only cooking utensil in the world, you could manage nicely with it because it will do anything! . . . Casseroles are another method of economizing . . . and we guess we don't need to spell this one out . . . but simply tell you about Wooden Spoon's great selection of brown English stoneware casseroles . . . Everything from bean pots to large covered casseroles or open baking dishes, and individual casseroles and onion soup bowls . . . These cook to perfection . . . make everything taste better! . . . **The Wooden Spoon, Midtown Mall, 726-A View St., 384-8823.**

After washing and drying kid gloves, polish with a soft cloth.

**The long and the short of it . . .**

What's your feeling about short cocktail dresses? . . . We notice that quite a few women have been asking for them of late . . . women who are tired of trailing around in long skirts after sundown . . . and would like something different, and perhaps more versatile . . . As for us, we can't quite make up our mind . . . but certainly the short cocktail dresses we saw at Eaton's Townhouse last Monday gave us food for thought . . . Three different styles in these 100% nylon knits . . . all in the bronze-y brown shade which is one of the most wanted fall colors . . . One style has a low square neck with rows of stitching all around . . . waist and wrists drawn in with elastic . . . Another is a two-piece style with surplice top and peplum tying at one side, and three-quarter length sleeves . . . This sleeve length, by the way, is one that hasn't been around for years, but is now making a comeback! . . . A third style has almost a Russian influence with its yoke, buttoned shoulders and full sleeves cuffed at the wrist . . . Any one of these would make you the cynosure of all eyes at a cocktail party! . . . But if you still like to play it long, Eaton's have some new Italian knit lurex sheers which are perfectly lovely . . . One with a plain round neck and separate stole is shaded brown and silver . . . Another with V neck and stole is a red and grey water print . . . Still another, a soft green with silver stripe, is sleeveless and has a long cardigan jacket . . . **Eaton's Townhouse, 382-7141, loc. 367.**

Wear sheer black stocking with your narrow-stripped silver sandals.

**Boots for winter chic and warmth . . .**

It looked for a while, there, as if boots might be slipping down on the fashion rating scale . . . but fortunately this turned out to be a false alarm because they're making a big comeback . . . and a mighty good thing, too, we say! . . . We saw Munday's collection of new boots this week and can assure you they're the creme de la creme in this type of footwear . . . "Elegant" is the only adjective to describe the dressy high boot made in Finland by Lana, one of the top bootmakers in the world . . . It's a lovely soft kid . . . back half of the leg elasticized from top to bottom, and no zipper . . . Priced at $105 . . . Another beautiful plain high boot by Bali is calfskin, with gored back and inside zipper . . . $65 . . . Both these boots have higher heels, rubber soles, and come in either black or brown . . . A more casual boot by Bibiana of Italy, in black or brown calf, has a wedge and heavy crepe sole . . . $55 . . . A lower boot by Murray-Selby has warm pile lining, crepe sole, and comes in sizes up to 12 . . . $36 for this one . . . For evening there's a little black corfam cocktail boot with waterproof upper and front zip . . . Made by Bali and priced at $40 . . . Morlands suede boots are sheepskin lined with crepe sole . . . guaranteed water proof . . . $42 and $48 depending on height. . . . **Munday's, 1203 Douglas St., 383-2211.**

"About all I want women to look is pretty", says designer Bill Blass.

**Accessories to brighten your days . . .**

As sure as God made little apples, there are going to be rainy days ahead . . . and cold days too before the crocuses start blooming again . . . And this being the case, we want you to know about some of the new things which have just arrived at Wilson's . . . For walking in the rain, there are the gayest, brightest brollys we've ever laid eyes on . . . Real fun umbrellas to make you forget the falling raindrops . . . Most unusual, these are 100% nylon, with the look and texture of cotton . . . wooden handles, ferrules and spoke ends . . . telescopic or regular . . . gay and cheery with polka dots, plaids, checks, stripes, flowers . . . and combinations thereof . . . To keep you warm when it's cold . . . and chic to boot . . . there are pure wool mufflers, caps, mitts and gloves from Switzerland . . . These look hand-made, and come in smashing colors and designs . . . A shipment of sheepskin gloves has arrived, too . . . Tan, camel, dark brown and black . . . couldn't live without a pair of these once the breezes turn chill . . . What's more, they wash beautifully! . . . Still on the subject of accessories, some new wallets, French and clutch purses and passport cases have just come in . . . They're really smart and different . . . You'll find them in genuine elephant hide, English goatskin, suede, calf and morocco . . . and calf stamped with a crocodile pattern . . . Some have tapestry, snakeskin or fake leopard inlays . . . **W. & J. Wilson Limited, 1221 Government St., 383-7177 and 1210 Newport Ave., 592-2821.**

A Montreal doctor claims that heavy smoking causes loss of hair.

**For a touch of color and long-lasting beauty . . .**

We can't remember whether or not we told you about all the dried grasses and handmade burlap flowers from Europe which were just being unpacked at Island Florist when we were in last month . . . but on our latest visit this week we saw them again . . . made up into the most gorgeous arrangements we've ever seen . . . (Really, those Island Florist people are consummate artists when it comes to arranging flowers!) . . . These "everlasting" arrangements are lovely for people who don't care for artificial flowers, because they're the real thing . . . interesting grasses and various types of flowers dried and sprayed . . . interspersed with the really lovely handmade burlap and checked gingham flowers which in themselves are conversation pieces . . . set in baskets, on coconut palms, in glass terrariums, and other unusual containers . . . And you should just see the colors! . . . One of these arrangements would fit beautifully into any room in your home . . . including the kitchen . . . providing just the right touch of color wherever it's needed . . . We might also add that no two arrangements are alike . . . and that you can get one made up to blend with any color scheme you wish . . . in any size that takes your fancy! . . . But let's not forget that Island Florist is noted for its lovely fresh flowers too . . . which arrive fresh in the store twice daily . . . When you want to "say it with flowers" . . . see . . . **Island Florist, 745 Fort St., 385-3113.**

**Lots of new things at Charmante's . . .**

You'd think we'd get tired looking at clothes seeing as many as we do, but no! . . . There's always something fresh and exciting to whip up enthusiasm . . . and nowhere is this truer than at Charmante's . . . Because blouses are so much in the fashion limelight this year we'd like to draw to your attention the polyester knit shirts with their soft texture and nice matte finish . . . As good with long skirts as with slacks and casual attire . . . All sorts of interesting colors . . . Charmante's have some delightful new long sweater dresses in wool and acrylic with crochet lace insert around the neck and cuffs . . . They're in an oatmeal shade which you can do an awful lot with by changing colors of accessories . . . These are especially nice for hostessing, we think . . . There's also a blue knit with a turtle neck and crochet band running right down the outsides of sleeves . . . and a smart pure wool shirt dress . . . buttoning down the front . . . Red, with red and white check lining the collar, belt, and cuffs . . . showing just enough for an interesting note of contrast . . . You'll enjoy seeing Charmante's big selection of winter coats, both in tweeds and fur-trimmed plain colors . . . Most of these, by the way, have chamois linings for extra warmth . . . There are still a few duffle coats left, so if you're looking for one, don't forget to try Charmante's . . . Same thing goes if you'd like a distinctive acrylic golf sweater . . . We saw some honeys at . . . **Charmante's, Hillside Shopping Centre, 385-1543.**

—Advertisement

# YOUR HOROSCOPE

**Forecast for Sunday Nov. 3**

By SYDNEY OMARR

**ARIES** (March 21-April 19): Short trip helps clear the air—now is time to open lines of communication where relatives are concerned. Get views on the record. Stop being used by those who want to lean and take, never to give and support. Aries, Libra could aid in stimulating ideas.

**TAURUS** (April 20-May 20): Accent is on collections, payments, putting out feelers to get what you need. New, more inedependent approach proves an asset. Know it and proceed accordingly. Leo, Aquarius could figure prominently. Imprint your own style.

**GEMINI** (May 21-June 20): Lunar cycle is high — get going, obtain valid hint from Taurus message. Bright colors would be appropriate. Be conspicuous. Your judgment, intuition are on the beam. You can call the shots and dance to your own tune.

**CANCER** (June 21-July 22): A special kind of celebration is on agenda. Cycle is such that you are in control, even if some close to you are attempting to hide complete truth. You receive surprise — of pleasant variety. Gemini, Sagittarius probably will be involved.

**LEO** (July 23-Aug. 22): Accent is on romance, desires, fulfillment. Your emotions break through barriers. You express yourself, even in the face of opposition. Some are jealous, others resentful—you learn what's what, you grow and find where your best interests lie.

**VIRGO** (Aug. 23-Sept. 22): You explore, investigate, arrive at conclusions and give more play to creative resources. Yes, this can be an exciting, challenging period. Gemini, Sagittarius—and another Virgo — could be in picture. Accent is on promotion, publicity, added recognition.

**LIBRA** (Sept. 23-Oct. 22): Some may regard you as proverbial "soft touch." Dispel that notion. Insist on map, blueprint, plans. Get sense of direction. Refuse to be taken for granted. You have right to greater access to information. Assert that right!

**SCORPIO** (Oct. 23-Nov. 21): See more clearly where money and close association enter picture. One who made "physical" impression on you now lays out costs, credits and debits. Message should become increasingly clear. Pisces, Virgo individuals figure prominently.

**SAGITTARIUS** (Nov. 22-Dec. 21): Cycle is such that yellow light of "caution" flashes. Someone you feel you know is playing cards close to chest. Take nothing for granted. There is legal element which needs closer examination. If single, you could be talking marriage.

**CAPRICORN** (Dec. 22-Jan. 19): Reach beyond current expectations. You gain support, admiration from those who admire courage. Fellow workers, others who share interests are in your corner. Be confident. But also remember health resolutions. Avoid extremes. Check vitamin intake. Get more of what you need.

**AQUARIUS** (Jan. 20-Feb. 18): Creative juices flow—you imprint your own style. Be ready for enthusiastic, controversial responses. One who is selfish takes a stand and makes it necessary for you to follow suit. Be direct, dynamic—and insistent.

**PISCES** (Feb. 19-March 20): Roadblocks are very much in picture. Don't fool yourself into believing everything is easy and on silver platter. But you can succeed if you are persistent, insistent concerning facts, appraisals, figures. Act accordingly. Aquarian could aid.

**IF TODAY IS YOUR BIRTHDAY** you are fun-loving but serious—you are, in fact, somewhat of a bundle of contradictions. September was most significant—in 1975 you will be completing long-range project and August of that year will be "payoff" time. You have a weight problem, a good sense of humor but you often try to be too many things to too many people. Be you!

**Forecast for Monday, Nov. 4**

**ARIES** (March 21 - April 19): Permit natural independence, originality to surface. Refuse to be sidetracked by associates who lack creativity. Accent is on building, becoming more aware of potential. Leo, Aquarius will figure prominently.

**TAURUS** (April 20-May 20): Low-key approach is best — some relatives do plenty of talking and little else. Your sense of humor should be brought up and relied upon. Steer clear of senseless disputes. Aquarian and an Aries are in picture.

**GEMINI** (May 21-June 20): Temptation is to spend in order to "earn" affection. Key however, is to be yourself and let others "take it or leave it." Young person, or member of opposite sex, may be acting like a spoiled child. Remember — you cannot buy your way. Be you and stand firm on principles.

**CANCER** (June 21-July 22): Study Gemini message for valid hint. Key now is to be what you are, to be confident, to set your own pace and dance to your own tune. Some associates, uncertain and unorthodox, want you to fall into a trap. Know it and don't lead with your chin!

**LEO** (July 23-Aug. 22): Changes occur — your sense of perception is heightened. Gemini, Virgo persons figure prominently. Stay out of traffic jams. Means don't get involved with crowds, mobs or the "majority." You win now with individuality. Let that charm shine!

**VIRGO** (Aug. 23-Sept. 22): Your friends could be "expensive." Your attempt to entertain, please is legitimate — but the budget might take a beating. Tarus, Libra persons are in picture. Accent is on investment, promotion, the cost of doing what you feel is the right thing to do.

**LIBRA** (Sept. 23-Oct. 22): Be selective. Avoid self-deception. See situations, individuals as they exist. Strive for greater maturity. Rebelliousness is part of current picture. Understand it. Know that one in authority is "pulling for you."

**SCORPIO** (Oct. 23-Nov. 21): Power play is in effect. Don't get caught in middle. One at a distance pulls strings behind the scenes. You would be surprised to know full implications, ramifications. Pisces, Virgo persons might help clarify picture.

**SAGITTARIUS** (Nov. 22-Dec. 21): Finish—round out picture. Deal with aggressive, inventive people. Leave the "rabbits" to themselves. Message should become increasingly clear. What is hidden, buried, pushed aside takes on special interest. Dig deep enough to eliminate the superficial.

**CAPRICORN** (Dec. 22 - Jan. 19): Persons who attract you may not necessarily be "good" for you. Maintain independent stance. Be selfish in pursuit of your basic requirements. Leo, Aquarius could play significant roles. Accent is on agreement which is sanctioned by legality.

**AQUARIUS** (Jan. 20-Feb. 18): Intuition flourishes. You seem to perceive what is to happen. Key is to have faith, to trust valid hunches. Means discard wishful thinking, daydream fantasies. You are on brink of solid progress. A bit more legwork and you could advance in profitable manner.

**PISCES** (Feb. 19-March 20): Highlight intellectual curiosity. Means ask questions. Answers are obtainable, available and will be forthcoming. Open lines of communication, especially where Gemini, Sagittarius are concerned. Accent is on love, intensified relationships, a new understanding which makes life livable.

**IF TODAY IS YOUR BIRTHDAY** you are dynamic, explosive and were on your own at a relatively early age — means you were physically or psychologically separated from your parents. August of this year was important — July of 1975 will be a highlight. You are going to be free, independent, creative — and happy if you so permit. Scorpio, Aquarius persons play key roles in your life.


**FREE EAR PIERCING**

by Registered Nurse, with purchase of a pair of 24 Karat Gold Earrings.

Call

MEDOX

388-4642

# Alvarez-Welch Medical Report

By DR. WALTER ALVAREZ

For years, people have been writing me to ask whether or not shock treatment is dangerous and whether it is worth trying. My answer is that I have seen electroshocks given and if I ever become depressed, I will be glad to be treated with them.

A good case to show what the shocks can do is that of a friend of mine who, with his first two depressions, was unable to work for over two years. When the third depression came, he asked me for advice, and I turned him over to my friend, Dr. A. E. Bennett of Berkeley, Calif.

He gave him eight electroshocks, and in three weeks my friend was perfectly well, and he remained well for the rest of his days.

In another case a friend of mine came from New York to Chicago with his niece who was badly depressed. With one treatment she was so well that she went back home, where she remained well.

People who would like to know more about this type of treatment can now find much good information in a little book entitled "The Miracle of Shock Treatment," by Robert E. Peck M.D. (Exposition Press, 50 Jericho Turnpike, Jericho, N.Y. 11753) which explains modern shock treatment—how it is used and how it works.

About the only objection to electroshocks is the fact that, for a while after receiving a number of them, the person's memory is a bit impaired. But with a bit of time the memory returns.

Dr. Peck tells of a number of persons who were greatly helped by electroshocks. As far as I can see, there is no reason for denying depressed people this type of cure. It does not hurt. I hope all psychiatrists will read this book, and will see that sometimes a few shocks can be more effective than perhaps many months of talking with a depressed patient. Unfortunately, often, talking alone does not work.

Interestingly, Dr. Peck found that the shocks cured a number of patients with nervous troubles other than depression.

Frequently today I read of the disappointment and perhaps serious injury suffered by persons with cancer or arthritis who traveled afar for some form of treatment which often they could have gotten in this country if their doctors had thought it worthwhile.

In a report from the American Medical Association, I read of woman with cancer who went to the Philippines to get a "psychic surgeon"—not a trained physician but one who claims to be able to open bodies with his bare hands and with no surgeon's scalpel, to remove diseased tissue and to close the wound without leaving a scar.

The "psychic surgeon" did his sleight of hand trick, and apparently removed a piece of tissue. The husband got the tissue, and when it was examined it was found to be a piece of a rat.

I just saw a woman who traveled to distant Rumania to get a woman physician there to inject her with a common medicine which had no effect. I imagine it could easily have been injected here in the U.S. by the patient's home physician, except that he would not have made any promises of great success and improvement after using it.

Until recently, even prominent Americans used to go to Switzerland to be injected with cells taken out of an animal. The doctor who did that is now dead, and his treatment died with him.

I understand that many Americans are traveling to foreign lands to get a cancer cure which they cannot get here because government and other authorities have tested it and found it to be useless. Interestingly, one foreign doctor said only that patients feel better and have less pain when they get the treatment—not that they will be cured.

If ever I hear of a real cancer cure, I will write about it in this column with the greatest pleasure. I have talked to people who apparently believe that if a good cancer cure were found, we doctors would say it was no good. This is not true. When cortisone was found, the demand for it all over our country was great. Drug houses worked frantically to make enough of the new med-make enough of the new medicine. It would be the same with a real cancer cure.

dear abby

# Leading Gay Life Is Costly Later

DEAR ABBY: I am a male, 29 years old. I served in the Air Force for three years. I worked with security police. I didn't like it, so I told my commander I wanted to change jobs, but he kept putting things off, so I went to the chaplain and told him I was gay and wanted out.

I was sent to a psychiatrist. He believed me and got me a lawyer and I got out with an honorable discharge.

I've been out for nearly four years. The Army recruiting office called me and asked me if I wanted to join the Army and get into nurse's training. (He said he knew by my record that I had worked in a hospital, which is true.) Naturally, I didn't give him any details about how I got discharged.

I am bored and would like to get back into the Army, but I don't want to be embarrassed. What are my chances for getting in?

No Name

DEAR NO: Forget the Army. A caper like yours cost the Air Force time and money. And who knows, you might have another dodge up your sleeve.

DEAR ABBY: I would like to just walk away from my home and husband, and start a new life somewhere where nobody knows me.

I hate being married. I've been married for 25 years. I have no children at home. I didn't really want to get married and I didn't have to, but in those days, social pressures made a girl feel like if she wasn't married there must be something the matter with her.

Abby, could this feeling I have be the "change of life" blues?—Restless

DEAR RESTLESS: Could be. Women in their middle years (men, too) sometimes become depressed and dissatisfied with their lot. That "let-down" feeling could be caused by a hormonal change. Get a thorough physical checkup without delay, and tell your doctor what's on your mind. I promise you, There IS help for you.

he's heard that tune before.

DEAR ABBY: You said in your column that there was nothing sadder than seeing children being raised by children.

Well, I disagree with you. It's a lot sadder to see children being raised by old people in their late 30s and 40s. They have nothing in common.

I am 16, and have a child nearly a year old and there is nothing "sad" about the way my son is being raised. I think it's a break for a kid to have young parents so they can grow up together.—Mother

DEAR MOTHER: If you are sufficiently mature to raise a child at 16, you are exceptional.

"Growing up" together is lovely theory, but unless the parents are mature (and maturity doesn't automatically come with years) they'd better do a lot of praying.

# Free for the Asking

By HARRIET HART

A 4-page folder tells you that the most widely distributed and most numerous big game animal on this continent is the white-tailed deer (le cerf de Virginie).

Some 30 sub-species of this beautiful creature can be found in North America. Three of these make their home in Canada.

You can easily recognize a white-tailed deer by its upraised tail which reveals a stark white underside and white buttocks the moment it dashes away.

The leaflet tells the fascinating life history of this graceful animal. You will learn that most fawns are born during the last week of May or the first week of June. Although they are quite helpless during the first two weeks of their lives, they are often left unattended by the doe for hours at a time. People who happen to come across a small lonely fawn, might think it has been abandoned by its mother and mistakenly take it home. But a doe seldom abandons her fawn and the little animals should not be touched.

At this time of the year an adult white-tailed deer is truly magnificent. Its body is smooth and rounded by the reserves of fat it has stored for the lean winter months ahead. By now the fawns have lost ther delightful spots and look like small replicas of their parents.

For the folder: "The White-Tailed Deer" ("Le cerf de Virginie") write to: Canadian Wildlife Service (Service Canadienne de la Faune), Department of the Environment, Ottawa, Ontario. Please allow at least 2-3 weeks for delivery.

# 60 Years for Humphries

Mr. and Mrs. John S. Humphries, 1271 Glyn Rd., will celebrate their 60th wedding anniversary Nov. 11.

The Humphries were married at Nattress, Sask. in 1914, then homesteaded in that province before coming to Saanich where they've lived since 1923.

They have four children, 10 grandchildren and 12 great-grandchildren.

Open house will be held for the Humphries Nov. 11 from 2 to 5 p.m. and from 7 to 9 p.m. at the home of Jack Lord, 2975 Irma St.

# Couple Wed 50 Years

Mr. and Mrs. Gordon Swan, 2130 Weiler, in Sidney, will celebrate their 50th wedding anniversary Nov. 7.

The Swan's were married in Berry Creek, Alta., in 1924, and have lived in the Victoria area since 1933.

They have four children and 14 grandchildren.

Open house will be held Thursday from 2 to 5 and 7 to 9 p.m. at the Swan's residence.


In Our 71st Year

Saba Bros Limited

1130 Douglas Street

384-0561

Twinkling Slippers

Their glitter and glow is just so perfect for your beautiful formals and lovely loungewear . . . and at this low price you'll want several pairs. All in sizes 5 to 9 (No half sizes)

Top: gold and silver
(at all stores)

Bottom: pink and white satin
(at all stores)

Black and Blue
(at Downtown and Park Royal Only)

8.00

Hosiery Dept., Downtown, Brentwood, Park Royal, Victoria

CHARGEX

CHARGE IT!
New accounts opened in minutes.

master charge



—End of Season—

SUNGLASS SALE

20% to 50% OFF SAVINGS!

FIRST QUALITY — OPTHALMIC LENSES

Tone Ray, C-15, Photosun

PRESCRIPTION OPTICAL

- 1025 Douglas St.
- 1120 Yates St.
- 1105 Pandora
- 1175 Douglas
  103 Commerce Mall
- 9775 4th Street
  Sidney
- 705 Goldstream Rd.
  Langford
- 1591 Trunk Rd.,
  Duncan



FELICE'S CATERING
FOR ANY PARTY
ANYWHERE
For Information
Ph. 382-3239



THE
London Silk Co. Ltd.

Printed Cotton Velvets

Just in time for the party season 36" Wide Yd. $7

Perhaps you'd like to compliment it with one of our

Scoop Neck Sweaters $25

All wool, Italian

Phone 382-1125 CHARGEX 1439 Douglas

# family

# Thought Process Under Study By Geneticists

HONOLULU (UPI) — Geneticists are conducting the most comprehensive study ever made to learn what part heredity and environment play in thinking abilities.

Dr. Geoffrey Ashton, University of Hawaii geneticist who spearheaded the study, said the researchers believe the thinking process is controlled in part by genetics and in part by socio-economic environment.

"The major thing we're trying to find out is how much is genetics and how much is environment," he said.

Hawaii was selected as the site for the $1.7 million five-year study because the state is home for so many families of diverse ethnic backgrounds. Although the project is not scheduled for completion until 1977, preliminary analysis of test results for 1,300 families have revealed some intriguing data about thought.

Ashton said nearly identical patterns of similarities and differences in thinking abilities for three ethnic groups, Americans of Japanese ancestry, European ancestry and Korean ancestry, have been revealed though the tests.

The researchers' hypothesis that there are no differences in the thinking process of various ethnic groups that are due to genetics has been supported by the tests, Ashton said.

The study is concentrating on four kinds of thinking skills — spatial ability, verbal ability, perceptual-speed and visual memory. Two generations of families representing a wide range of ethnic backgrounds are tested.

Families volunteering to participate fill out questionnaires concerning educational background, occupation and leisure activities and give saliva and blood samples.

Then they are tested for three hours through exercises designed to measure thinking skills. Perceptual speed is measured by how quickly pairs of multidigit numbers can be compared, and spatial ability is determined by how easily one can recognize whether a figure has been rotated or turned over.

Eight geneticists and psychologists, four each from the University of Hawaii and the University of Colorado, are conducting the study. The plan is to test 10,000 persons at Hawaii's Behavorial Biology Laboratory.

The researchers hope that the thinking tests will reveal similarities in thought patterns within a family and the other data will explain why the similarities exist.

"This is the most comprehensive attempt ever to identify the genetic and environmental factors in thinking," said psychologist Ronald Johnson. "Never before have so many people been tested."

Funded by the National Science Foundation and the National Institute of Child Health and Human Development the researchers hope to answer a wide range of questions about thought, including the relationship between the scores of parents and children on tests of thinking skills and how such relationships depend on ethnic background or socio-economic conditions.

# Abortion Sense

elizabeth forbes

During a recent debate in reply to the Speech from the Throne, Senator Margaret Norrie of Nova Scotia, presented a well thought out approach to the controversial subject of abortion.

"A national issue not mentioned in the Throne Speech," she said, "but, nevertheless, urgent."

She did not take sides, for or against. Rather, it was the thoughts of a concerned woman who believes the present law in connection with abortion is outmoded and obsolete.

I've read a copy of Debates of the Senate that records the Norrie address. And I believe, that no matter what side of the controversy you are on, you should know what this broad-minded woman has said.

Margaret Norrie made it clear right at the beginning, that she hoped "we can prevail upon the present government to remove all references to abortion from the Criminal Code."

Then she said "it is high time for us to bring this deplorable practice to a safe and honorable end."

This relatively new member of the Senate then suggested: "Let us go further in our legislation and give to women of all classes, ages, races and creeds, a chance to choose according to their consciences whether they wish to bear the child already developing within their body."

A common sense suggestion that does not ignore religious scruples. Nor does it opt for wholesale abortions. Instead, it puts the decision right back where it belongs — with women themselves.

Senator Norrie went on to tell her colleagues "this is an urgent matter because every day that we postpone a decision on this issue women and girls are going to unqualified sources for help, and risking their lives in obtaining an abortion."

Then she quoted from the June 1974 issue of Status of Women News published by the National Action Committee on the Status of Women which says, in part, that the present law is unfair, discriminatory and unworkable. That it is being interpreted very differently from region to region, and financial circumstances heighten these differences.

With the result that women in desperation "try to circumvent it in whatever ways are possible.

"They have difficulty in obtaining appointments, suffer delay between the initial appointment and final procedure and this often leads to unnecessarily late abortions with a higher rish of complications."

Rural women, poorer women and new Canadians who do not know how to use medical services are at a special disadvantage.

"They go to other parts of Canada or out of the country, they sustain severe emotional stress in order to have their application approved by the hospital committee, or they seek abortion from illegal and incompetent people.

"Even more important, they continue the pregnancy and have unwanted children."

All of this is because of a law which, although liberalized, is unjust and denies many women their basic right to make the most reasonable and personal decision in accordance with their own values, needs, and situation, and in consultation with their doctor and hopefully, their male partner.

Again, quoting briefly, Senator Norrie read an item from a telegram well-known Canadian authors, Pierre Berton and June Callwood, sent recently to Minister of Justice Otto Lang.

In it they say "we believe that medical facilities where

COOMBE

abortions can be performed in maximum safety should be available to all Canadian women, even if they live in areas without such facilities, even if they are poor, even if they are young."

That telegram ends with "a law which provides access to abortion only to a few and only in some locations, is unjust."

Here, Margaret Norrie repeated "let women and their consciences decide their own destiny with regard to abortion."

Then she concluded that part of her address with "due to the abhorrent circumstances which usually confront women who are contemplating abortions, I wish to urge that this unfair, discriminatory and unworkable law be removed from the Criminal Code."

How much more sensible than the remarks of Justice Minister Lang who in recent statements on abortion, has been letting his personal bias show through.

On that day in the Senate, Margaret Norrie presented the case for all women, without bias and with little or no hint of her personal beliefs.

Condensed into one sentence she urged that the federal government remove all reference to abortion from the Criminal Code. Surely, it is a step that is long overdue.

As that article in the Status of Women News says;" The function of law should not be to reinforce one particular view of moralty, but to protect the right of every citizen to choose a moral view according to his or her own conscience and in relation to the best interests of society."

Therefore, it would seem sensible to put an end to interference by law in a decision which should be made between a patient and a doctor.

Montague BRIDGMAN Ltd.
China Crystal Gifts
811 GOVERNMENT ST 383-0821

PROTEIN PERMS
Especially for Fine Difficult Hair
The tremendous success of our Protein Permanents is due to satisfied clients. Top grade lotions only are used at budget prices all year 'round. Protein permanents and healthy hair go together. No juniors to work on your hair here.
Phone 383-6015

Working Proprietor, Len Andrew of London, England
ANNAS TAYLOR BEAUTY SALON
1004 BROAD STREET (By Eaton's Carpark)

# Toad in the Hole Budget Stretcher

By MARY MOORE

A reader reminded me of Sausages Yorkshire. My next door neighbour asked if I had a receipe for "Toad-in-a-Hole". I discovered from my English daughter-in-law they are one and the same thing in Surrey where she was born.

To improve my present recipe I did four tests. I wanted it puffier. Last night everybody at our dining room table agreed I had produced a dandy.

This should be filed under your "stretcher" category.

**SAUSAGES YORKSHIRE**
**(Toad-in-a-Hole)**

(NOTE: This will serve 6 Canadians; only five Britons)

1 lb. link pork sausages
1½ c. stirred but unsifted all-purpose flour
3½ tsp. baking powder
1 tps. salt
3¼ c. milk
4 large eggs

In a beater bowl mix together flour, baking powder, salt, milk and eggs on high, scraping down sides of bowl with rubber scraper to be sure all flour is mixed in. Let stand ½ hour at room temperature if time permits.

Cut sausages in halves crosswise and arrange on 13x9" baking dish. Bake at 450 deg. Fahr. 5 minutes.

Remove sausages from oven. At once pour Yorkshire Pudding batter all over sausages. The dish should be so hot it sizzles at the edges even before it is returned to the oven. Return to centre shelf in oven at 450 deg. Fahr. and bake until puffed and golden — about 12 to 14 minutes. Cut into squares and serve at once.

IDEAS from four different cooks: 1) Make brown gravy from gravy maker to serve with Sausages Yorkshire. 2) Serve with creamed cauliflower and Julienne carrots. 3) Have the catsup bottle on the table. 4) Serve as a luncheon dish with applesauce and a salad. 5) Serve with creamed onions and broccoli.

My best idea is to serve it HOT. Great for us with British backgrounds.

Parents' Rights

**MARGOT NEY running for a SCHOOL BOARD seat in DISTRICT 61 expressed concern over the lack of voice parents have in today's education. Mrs. Ney feels that parents have a great deal to contribute and that their ideas should be acted upon. This is particularly true in such matters as cost, curriculum and discipline, says she. Parents want their children to become responsible adults prepared to live in todays world.**

Public Education Must Be Truly Public Education

This advertisement inserted by committee to elect Margot Ney

The seventh edition in this popular Christmas Spoon series is now available at Birks. This year's spoon, 4½" long, has a Christmas Candle motif.

Gift boxed singly, or several in a box. Gold plated. $4. Silver plated $2.50

BIRKS
JEWELLERS
Yates St. Hillside

A BIRKS SPECIAL EVENT

25% OFF

a selection of

Birks Sterling Silver flatware pieces

(in all current sterling patterns)

Grapefruit spoons • Sugar spoons
Seafood forks • Sugar tongs
Butter knives • Table spoons
Gravy ladles • Mayonnaise ladles
Cold meat forks • Lemon forks
Pickle forks • Meat carvers
Flat-handled butter spreaders

(Sale restricted to above items only)

From November 4th to 16th

BIRKS
JEWELLERS
Yates Street Store Only

# $20 a Mile to Fund From Blind Walker

A 20-mile walkathon through the streets of Oak Bay and Victoria Nov. 9 will wind up this year's United Way campaign.

One participant will be Isobel Beverage of the Canadian National Institute for the Blind who already has sponsors backing her for a total of $20 per mile.

Beverage will earn $400 for United Way if she completes the route, and she said, "i'll make it."

"This is my third walk,", she said, adding she's finished every one so far.

Beverage is blind but will walk beside others for the 20 miles rather than bring a guide dog.

Students from Victoria area high schools are also taking part, and the school turning in the highest per capita amount will receive a shield and a United Way flag to fly.

All walkers will start after 8 a.m. from the Scout House, 1034 Johnson St.

People interested in walking or sponsoring someone more energetic should call the United Way office at 385-6708.

Booking now for
CHILDREN'S CHRISTMAS
PARTIES and Adult Entertainment
AH FOO YU
The Magician
Phone 592-7309

vespa
Motor Scooters
Safe Easy Riding
Used Extensively
Where Gas and Parking
Is Expensive

PACIFIC CYCLE CO. LTD.
720 East Hastings 255-6554
• MOTO GUZZI
• HONDA
• TRIUMPH

YOU'VE SEEN THE REST
NOW . . .
SEE THE BEST!
Ciao
THE VESPA MOPED

TRY THIS
200 Miles Per Gallon

George Straith Ltd.
921 Government Street

Annual Sale

Commencing
Saturday, Nov. 2nd, 9 a.m.

| FOR MEN | FOR LADIES |
| --- | --- |
| • Top Coats | • Top Coats |
| • Rain Coats | • Rain Coats |
| • Suits | • Dresses |
| • Jackets | • Suits |
| • Slacks | • Pant Suits |
| • Shoes | • Skirts |
| • Furnishings | • Slacks |
| • Sweaters | • Sweaters |

All merchandise from our regular Imported stock.

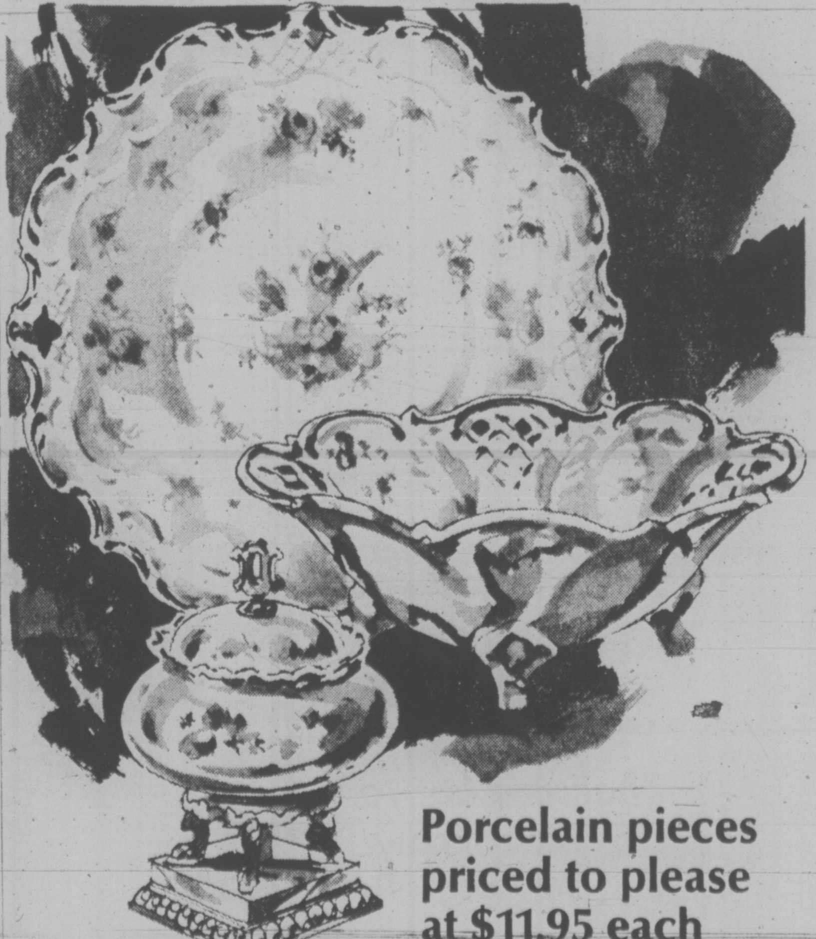

Porcelain pieces priced to please at $11.95 each

Delicately decorated porcelain with Dresden floral designs and gold-coloured edges. Choose from the three pieces shown—or choose all three!

The round scalloped cake plate is 12¾" in diameter. The crimped bowl, 11" dia., is 3½" high. The candy jar has metal mount on an Italian marble base.

$11.95 each.
While Quantities Last

BIRKS
JEWELLERS
Yates Street Store Only

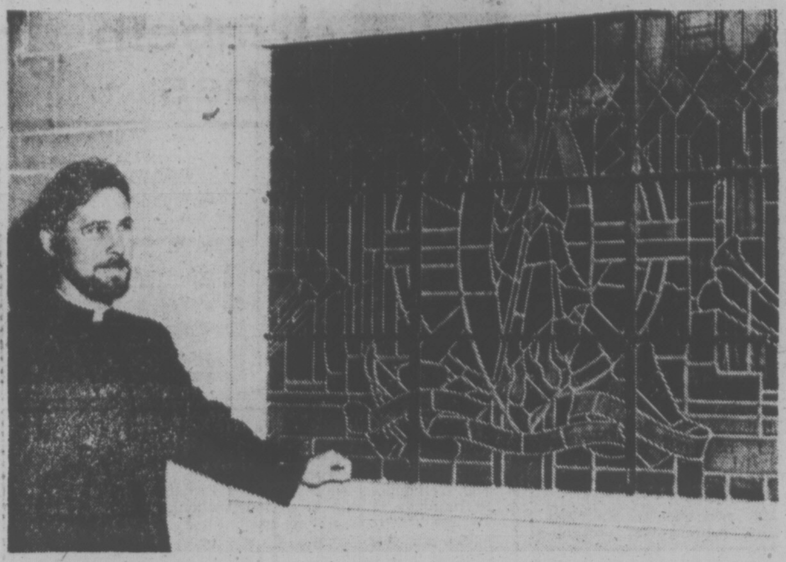

**STAINED GLASS** window at St. Matthias Church will be dedicated to the late Eric V. Edwards, former long-time organist for the church who died two years ago. The dedication ceremony will take place at Sunday's regular 10:30 a.m. service.

# 'Other Woman' Problem Faces Married Pastors

NEW YORK (AP)—Protestant pastors, most of whom are married, in some instances get entangled in the problem of the "other woman."

It is "a major problem that confronts pastors in every denomination," says Rev. Andrew Bustanoby, a former Baptist pastor and now a marriage counsellor in Bowie, Md.

Church authorities say that in most congregations there are women, lonely and wanting companionship, who seek the pastor's personal advice and guidance. Sometimes his efforts to sympathize and be helpful develop into an affair.

"Every pastoral ministry course in seminary includes a lecture on the pastor's relations with women in the church," Bustanoby writes in the evangelical biweekly, Christianity Today.

However, he says an aspect of the problem not dealt with adequately is "the pastor's need for what the other woman has to offer."

He maintains that ministers most likely to get involved with women in their churches are what psychologists have classified as "maladaptive top-dog personalities." To screen them out, he proposed greater use of psychological testing in seminaries.

He says the "minister who errs sexually does not start out with sexual encounter on his mind" but to "build his ego on the admiration of all people in his congregation—men, women and children.

"The women of the congregation provide ego satisfaction for his doubts about his masculinity. These doubts are allayed by messages from the women that he is an attractive male. He then finds himself with the opportunity to check out these messages more fully."

However, "the bait is not sex," Bustanoby says.

"The bait is ego satisfaction, a normal human need; this leads to an opportunity for sexual involvement."

# PRIESTS' MARRIAGE REJECTED

VATICAN CITY (Reuter)—A prominent Roman Catholic theologian rejected proposals Thursday that priests should be allowed to marry.

Writing in the official Vatican paper L'Osservatore Della Domenica, Father Battista Mondin said many priests are leaving the church while the number being ordained is falling steadily.

And he said the scarcity of priests already has led to the reduction in the number of parishes and cuts in Sunday masses.

"In a few years many parishes will be left without priests and many churches will be deserted on Sundays."

He said many people believed that insistence of celibacy was the main cause for the crisis in the priesthood, and they advocated part-time priests.

# Lawyer To Speak

Guest speaker at Sunday's 11 a.m. service at Gordon Head United Church will be the first lay president of B.C.'s United Church.

Jon L. Jessiman of Vancouver, a lawyer active in many aspects of church life, will speak to the congregation both at the service and at the church's anniversary dinner Sunday at 7 p.m.

The youngest president of the B.C. Conference as well as the first lay person in that position, Jessiman was the force behind Vancouver's Crisis and Suicide Prevention Centre formed seven years ago.


The Toy Shop
1834 OAK BAY
598-3832
12:00 to 5:00
10 to 5 SATURDAYS
CLOSED MONDAYS


# New Drug for Diabetes

SAN FRANCISCO (UPI) — University of California researchers have discovered a new treatment which they say promises to cut down the dangers of blindness, heart trouble and kidney failure in diabetics.

Five million persons suffer from diabetes, which ranks fifth in the leading causes of death by disease.

Dr. Peter H. Forsham, director of the metabolic research unit at the university's San Francisco branch, said the new treatment involves a combination of insulin, long in general use by diabetics, and a new drug called somatostatin.

Diabetes is a disease that affects the production of two hormones — insulin and glucagon. Both are secreted by the pancreas.

Insulin lowers the release of sugar by the liver, and glucagon raises it. When a person has diabetes, his insulin secretion is deficient while his glucagon secretion is excessive.

"Insulin injection reduces the production of sugar, but does not affect glucagon secretion, and it has not been possible previously to effectively control blood sugar levels with insulin alone," Forsham said.

"The remarkable thing about somatostatin is that it does reduce glucagon secretion."

He said 10 volunteer human patients were given somatostatin and insulin in tratment and it was found this "completely prevented the characteristic rise in blood sugar that diabetics suffer after a meal."

Dr. John E. Gerich, assistant research physician, said, "The most crucial finding, in terms of patients' benefits, is that the combination of somatostatin and insulin completely abolished the post-meal hyperglycemia (High blood sugar levels) in diabetics and was more effective than insulin alone."

Frosham said, "We expect this new treatment to cut down on the serious complications diabetic patients are subject to — retinopathy leading to blindness, cardiovascular disease and kidney failure."


DR. A. G. CLEWS, M.B.CH.B., D. Obst. R.C.O.G., C.C.F.P.
formerly of Saskatoon
announces the opening of a Family Practice on Nov. 2 at
#103-4090 SHELBOURNE ST.
477-3823 or 477-0262


# Northern Work Aid Sought

Anglicans in Victoria and the rest of B.C. are being asked to support their Church's increasing work in northern Canada.

To strengthen the Church's work in the developing north, $250,000 will be spent there in 1974-75 with an additional $90,000 being spent on the General Synod's Council on the North in Regina.

Called Anglican Appeal '74, the program is the Church's way of meeting the industrial rush to the north and its accompanying spiritual problems.

The campaign for funds gets under way in B.C. Nov. 17 when appeals will have been mailed to most local parishioners.

The national target is $500,000 and B.C.'s target is $20,000.

# PRAISE FESTIVAL PLANNED

Five weeks of music and prayer will start Sunday at Victoria's Free First Methodist Church soon in conjuction with Methodist churches across North America.

The Festival of Praise will run to Dec. 1 when the congregation will express its concern for the world situation by supporting the church's outreach ministry in communion with other faithful.

Regular services will be augmented with such events as a prayer breakfast, a Psalm choir and a candlelight circle of thanksgiving.

Offerings made during the five-week observance will support the church's United World Mission in 1975.

Churches that have participated in the Festival of Praise have experienced real increases of interest in world outreach, said a church spokesman.

# Folk Mass For Family

Church services at St. Saviours Anglican are keeping up with the times, says Rev. Walter Donald.

Modern music, modern language and modern ideas are all part of the Family Folk Mass held every Sunday from 11:30 a.m. until noon.

Everyone is invited to the services.

The church is at the corner of Catherine and Henry Streets in Victoria West.

# Theosophy Course Set

The Victoria Branch of the Theosophical Society in Canada will hold its latest in a continuing series of introductory courses to Theosophy Tuesday, Nov. 5 at 8 p.m., at the Windsor Park Pavilion, 2451 Windsor Road.

# Picnic Planned

The Victoria Pronaos of the Rosicrucian Order AMORC, will hold its picnic Sunday, Nov. 3, at noon, at Weir's Beach.

# CHURCH TO OFFER CHILD ANALYSIS

Transactional analysis for children aged 6 to 8?

It's just one of the upcoming events at Victoria's First United Church, to begin Nov. 10.

The course, to be taught by Rosalie Heywood, will "teach them how to think for themselves and how to relate to others," said Heywood Friday.

Children in the program will learn how to deal with their own anger, their need for love and physical touch, and their other emotions, she said.

Heywood has worked extensively with children and has taught transactional analysis to older groups.

For more information phone 592-9600.


DIAL A THOUGHT 592-0058


# First United To Hold Flea Market

A flea market will take place in the Fellowship Hall of the First United Church on Nov. 9, and items will be on sale at more than 10 different stalls.

In another First United events, a pot luck supper will be held Sunday night for youth of the parish, and both students and working persons are invited to come and get to know each other.

The church's couples club will meet for dinner at the Century Inn Wednesday.

Next Friday all those planning for retirement are welcome to hear Dr. Herbert Otto of California speak on the subject at the Newcombe Auditorium in an event sponsored by the Victoria Council of Churches.

# Library Dedicated

Royal Roads Military College's new library building dedicated Friday in a ceremony was attended by Lt.-Gov. Walter Owen.

The building is named the Cornel Memorial Library in memory of four membes of the first class of cadets to attend Canada's Royal Naval College who fought at the Battle of Cornel in 1914.


'Twice Around' Fashions
"WHERE QUALITY IS WORTH REPEATING"
LADIES' AUTUMN AND WINTER CONSIGNMENT FASHIONS
NOW IN STOCK AT INFLATION-BEATING PRICES
Your Seasonable Fashions accepted Wednesdays and Fridays or by Arrangement and Sold for You on Consignment.
1029 Cook Street (at Fort) 383-3123
10:30 a.m.-5:00 p.m. Closed Mondays

When you have nothing to lose
... ONLY INCHES
Come to Milady's for a 90-Minute Wrap Treatment.
START NOW, to lose those inches before the Festive Season.
9 - 5 Daily
9 - 3 Sat.
Eve. Appts.
milady's 1006 Blanshard 385-3389

REDWING TRAVEL LTD.
HAS A SPECIAL EVENT TOUR
Thursday, November 28, to Vancouver, to hear THE LOS ANGELES PHILHARMONIC ORCHESTRA under the Baton of ZUBIN MEHTA, Conductor.
We have 100 choice seats at the Queen Elizabeth Theatre, deluxe hotel accommodation, complimentary afternoon tea and corsages for the ladies at Eaton's Marine Room, Pacific Centre.
Total cost, per person sharing, includes coach to and from Vancouver, drop off for tea, and coach to the Theatre and return to your hotel. Hotel cost included.
Only $35.00 per person.
Add $10.00 for single accommodation.
Book Now to avoid disappointment.
REDWING TRAVEL LTD.
383-5311 645 FORT STREET 382-5194

SCHOOL DISCIPLINE
You are invited to present your views on discipline in the public schools to the Greater Victoria School Board. At an informal public meeting, trustees and administration will seek opinion in small group discussions.
The Minister of Education has asked all School Districts for information on a number of topics. This is an opportunity to participate in the consensus on school discipline in the Greater Victoria School District.
• Do you feel discipline in the schools is satisfactory?
• What forms of discipline are best for school-age children?
8:00 p.m. Wednesday, Nov. 6
The Library
George Jay Elementary School
1118 Princess Ave.

Since 1912
There's a Lot to Do Tomorrow – and Every Day
Like walking in the woods or playing with the kids or puttering around the house. Careful driving? It's a great investment
THE SANDS FAMILY AND ASSOCIATES
Victoria — 388-5155
Sidney — 656-2932
Colwood — 478-3821
Duncan — 746-5212
Ladysmith — 245-2331
Nanaimo — 753-2032

DRINKING TOO MUCH? WORRIED? WANT TO QUIT?
Most families face up to problems when they meet them in the home. They call on their collective wisdom, experience, skill and resources to break down difficulties and find acceptable solutions.
But when the problem is booze something happens — a cover-up, a protective closing of ranks. Problem drinking in the home is hard to locate, define and treat. All hell may be breaking loose inside the home but a smooth and bland face is presented to the world.
It is only recently that alcoholism has been recognized as a treatable illness rather than a moral break-down and it still is a source of ridicule and shame. Something to hide.
The family is probably ridden with guilt, shame and nagging worry and instinctively it clams up.
And the alcoholic, unable to vent his fear and anger on himself, strikes out blindly at those he loves best. It's a rotten situation and it exists in thousands of Victoria families.
It can replace love in a family with hatred and resentment. Faster than anything else, perhaps, it can destroy a family.
People in the field are coming to accept alcoholism as a family disease and it's about time. People who live day after day with an alcoholic are soon as sick as the problem drinker and they, as well as the drinker, need support, advice and help.
If they are going to survive and keep their sanity they have to know how to live with this problem. They must know that while they may never correct it they can live with it.
We can help and we will respect your privacy. Call 383-1633.
Alcoholism Information and Counselling Service
Funded by the B.C. Alcohol and Drug Commission and the Community Chest of Greater Victoria.
1402 Broad St.
This is one of a series of weekend ads. Watch for them.

FOOT TROUBLES?
Do you suffer from sore or tired feet, calluses, bunions, corns, leg cramps, flat feet, high arches, backaches, numbness, varicose veins, pronation, imbalance or spinal distortion caused by improper foot balance and poor posture?
ALZNNER NATIONAL ARCH SUPPORTS ...
could be your answer—as they have been for thousands of others in Canada and the United States. They are scientifically designed to match the contours of your feet—makes walking a pleasure again.
LIGHT, WASHABLE, FLEXIBLE AND VENTILATED
—One pair will last for years.
Made in 14 sizes to fit both men and women.
THE BEST INVESTMENT YOU EVER MADE COULD BE THE 11.50 FOR A PAIR OF

alznner NATIONAL ARCH SUPPORTS "FOR FOOT RELIEF"
Authorized Dealers
Bedrock Shoes, 3478 Tillicum Rd., 388-9412
Craig's Comfort Shoes, 642 Yates St., 384-6842
Lewis' Shoe Store, 751 Fort St., 383-7815
Stewart's Shoes, 1315 Broad St., 383-4711
Stylerite Shoes, 1404 Douglas St., 385-3613
Frederick's Footwear, 2437 Beacon, Sidney, 656-4724
Fairfield Pharmacy, 301 Cook St., 386-6171
Royal Oak Pharmacy, 4452 W. Saanich Rd., 479-1614
Jubilee Pharmacy, 1775 Fort St., 386-1471
McCall Davey Drug Ltd., 3074 Shelbourne, 384-8106
Mount View Pharmacy, 3892 Carey Rd., 479-1648
THERE IS NO SUBSTITUTE FOR ALZNNER

NEW!
"Water Adaptation Program"
8 LESSONS FOR $10
Designed for children 3 years of age and under.
For more information
Phone 477-6521
PACIFIC SWIM SCHOOL
1669 Pear St. Victoria, B.C.

NOTICE TO PENSIONERS
FEDERATED LEGISLATIVE COUNCIL
For Elder Citizens Association of B.C.

ENDORSES HEARING AIDS
All Types Available
Price well below average cost!
REPAIRS All makes and models repaired in our lab.
Earmolds—Batteries—Accessories
AUDIOTRONICS ENT. LTD.
660 FORT ST. AT BROAD ST.
385-0911

OXFORD FOODS
271 COOK STREET
Open Daily 9-9, Sunday 10-7
Prices Effective
SUNDAY, Nov. 3 - TUESDAY Nov. 5
We Reserve the Right to Limit Quantities
MAGIC MILK POWDER 5-Lb. Bag 2.89
Queen Charlotte SOCKEYE SALMON 7½-oz. tin 1.09
Robin Hood FLOUR 20-Lb. Bag 2.69
Nabob MARMALADE 48-Oz. Tin 1.59
Jubilee LUNCHEON MEAT 12-Oz. Tin 59¢
Fancy Sliced PEACHES 2 14-oz. tins 69¢
DREAM WHIP Large Box 59¢
Royale Reg. Size FACIAL TISSUE 4 Pkgs. 89¢

**NAZARENE**
2871 Quadra Street
Rev. Eugene Culbertson
Pastor
Sunday Services:
Sunday School—9:45 a.m.
Morning Worship—10:30 a.m.
Evening Worship—6:00 p.m.

**THE SALVATION ARMY**
Citadel Corps—757 Pandora Avenue
Corps Officers—
Major and Mrs. Ivan McNeilly
9:45 a.m.—Sunday School
11 a.m.—Holiness Meeting
Leader and Speaker
Mr. and Mrs. Alfred Hitchen
7 p.m.—Salvation Meeting
Leader and Speaker
Rev. Joseph Ratcliffe
Organist—Mr. Clare Stevens
You are cordially invited to worship with us.

**CHRISTADELPHIAN**
1396 McKenzie Ave.
Sunday School—9:30 a.m.
11:00 a.m.
Breaking of Bread
Lecture D.V.
7:30 p.m.
**WHAT HAPPENED TO LUCIFER?**
Mr. E. Easson

**100th ANNIVERSARY**
1874-1974
SUN., NOV. 3rd, 4:00 p.m.
Readers: His Honor The Lieutenant-Governor of B.C. Mr. Walter Owen. The Rev. Mr. Wilbur Lyle of St Paul's Reformed Episcopal Church, New Westminster.
Prayers: The Rev. Mr Andrew Mowatt of St. Andrew's Presbyterian Church, Victoria, B.C.
Sermon: Rt. Rev. Gordon Stacey, D.D.
Friends of all denominations Welcome
HOLY COMMUNION
11 A.M. NOV. 3rd
REFORMED EPISCOPAL CHURCH OF OUR LORD
Humboldt and Blanshard St.
Ample parking in the Government parking lot, Humboldt St

**FIRST BAPTIST CHURCH**
932 Balmoral
11 A.M. WORSHIP SERVICE
**DAILY DELIVERANCE**
Sunday School: 11 a.m.
Minister:
Rev. John A. Watson
Organist and Choir Director:
Mr. John Tunstall

**TRINITY**
PRESBYTERIAN CHURCH
2964 TILLICUM
at Gorge Plaza
Minister, Rev. G. D. Smith, M.A.
11:00 a.m.
THE MESSAGE OF THE REFORMATION TODAY
10:00 a.m.
Church Membership Class
Rev. G. D. Smith, MA

**KNOX**
PRESBYTERIAN CHURCH
2964 Richmond Avenue
11:00—Mr. Chris Elford
12 Noon
Fellowship Coffee Hour
Church School—11—All Depts.
Rev. A. M. Beaton, B.A.
Minister

10:30 a.m. **HARLEY GOODWIN**
—Prison Chaplain to Washington State Prisons
7:00 p.m. **"FOGGED-UP ON DIRECTION?"**
—The Pastor's 8th Message on James—Bring your Bible.
Queens avenue Apostolic church
John D. Francis 804 Queens Ave. 477-6070

**NO Generation GAP**
at
**JAMES BAY UNITED**
2 Services Sunday, 9:30 a.m. and 7:30 p.m.
Family Service and Study Groups for all Ages.
REG. CARBOL MINISTERING
Youth Music and Inspiration at every service.

**St. Andrew's Presbyterian Church**
Downtown — Douglas St. at Broughton
The Rev. Bruce J. Molloy, M.A., B.D., M.Th.
The Rev. Andrew J. Mowatt, C.D., B.A., B.D., D.D.
9:45 a.m.—Bible Study; 10 a.m.—Youth Groups
11:00 a.m.—"A FELLOWSHIP CHURCH"
(Fellowship Hour to Follow)
7:00 p.m.—"FORGIVE US OUR DEBTS"
Dr. A. J. Mowatt at All Services

**CENTRAL BAPTIST**
CHURCH
833 PANDORA AVENUE
Pastor — Rev. Robert D. Holmes, B.Th.
Assistant to Pastor—Cecil V. Eno
Associate in Christian Education — Miss Verne Scott
FAMILY MONTH
8:45 A.M. and 11:00 A.M.
"BUILDING A HOME"
(Family Month No. 1)
9:45 a.m.—FAMILY BIBLE SCHOOL
**7 p.m.**
YOUTH MUSICAL
"THE APOSTLE"
Combined Youth Choirs from Vancouver Churches
"We preach Christ crucified, crowned and coming again."

**Emmanuel Baptist Church**
2121 CEDAR HILL CROSSROAD Tel 592-2418
Pastor: Norman K. Archer, B.D., A.L.B.C.
Lay Minister: Karl Janzen
Youth Minister: Norman Barton, M.A.
Minister of Media: Frank Martens
9:30 a.m. Family Service — 11:00 a.m. Morning Worship
GROWING TO MATURITY (8)
"HOW TO HANDLE DISAPPOINTMENT"
12:00 noon—Communion Service
6:15 p.m. Vesper Service
THE BEATITUDES (7)
"THE HOUND OF HEAVEN"
Bible teaching with discussion and feed-back.
7:00 p.m.—Evensong Worship
HOW TO KNOW GOD (6)
"THE GREAT, UNCHANGING GOD"
Pastor Archer preaching at all four services
8:30 p.m.—Celebration Service
Exciting full-colour movie
"THE WORLD OF NUMBERS"
A thrilling film into the realm of Outer Space!

**CHRISTIAN SCIENCE**
FIRST CHURCH OF CHRIST, SCIENTIST
A Branch of The Mother Church, The First Church of Christ, Scientist, in Boston, Massachusetts.
Chamber St. at Pandora Ave.
Nursery and Elevator Available
SUNDAY SERVICES:
9:30 and 11:00 a.m.
Subject:
"EVERLASTING PUNISHMENT"
Sunday School: 9:30 and 11:00 a.m.
Testimony Meeting Wed., 8:00 p.m.
Free Public Reading Room
Open Daily — 1210 Broad St.
All Are Welcome
Listen Regularly to
"THE TRUTH THAT HEALS"
Sundays at 8:45 a.m.
CFMS, 98.5 mgs Chan. 12 CableVision

**BAHA'I**
**385-8131**

**Saanich Community Church**
(Mennonite Brethren)
3220 Cedar Hill Road
10 a.m. — Family Worship
Experience, Love and Fellowship
Pastor: G. L. Braun

**CHRISTIAN REFORMED**
Agnes and Glanford
WORSHIP SERVICES
at 10:30 a.m. and 7:00 p.m.
Minister: Rev. P. W. DeBruyne

**WORLDWIDE CHURCH OF GOD**
Affiliated with Ambassador College and Garner Ted Armstrong
SERVICES SATURDAY, 10:30 A.M.
2750 QUADRA STREET, VICTORIA, B.C.
Minister: Mr. G. Patrickson — Phone 477-4065
Listen to World Tomorrow, Broadcast 10:30 Nightly, CJVI

**THE BRITISH-ISRAEL WORLD FEDERATION**
Canada Victoria Branch
PUBLIC MEETING
Sunday Afternoon, Nov. 3
in the Dominion Hotel at 3 p.m.
Speaker: Mr. Andy Anderson
of Vancouver, B.C.
Subject: "The Countdown to Babylon's Fall"
Radio Broadcasts every Sunday 10 a.m. and 10:15 a.m. on K.A.R.I. (550)

**VICTORIA ALLIANCE CHURCH**
1792 Townley Street — Telephone 592-1821
PASTOR: REV. H. G. CLARK
9:45 a.m.—Sunday School Hour. A class for every age
11:00 a.m.—Communion Service
7:00 p.m.—"Triumph Over Trials"
*"Holding Forth the Word of Life"*

**TRINITY CHRISTIAN CENTRE**
Just Off Craigflower
Raynor and Fullerton
*The Difference Is Worth the Distance*
11 a.m. Pastor Harald Bredesen ministering
7 p.m. Bill Hamman

**VICTORIA TRUTH CENTRE**
SCIENCE OF THOUGHT
Dr. E. M. Smiley, Minister
11:00 a.m.—"YOU ARE EVERYMAN"
7:30 p.m.—"TREASONABLE DOUBT"
11:00 a.m.—Children's Church of the Golden Key and Young People's Society. All children are invited to attend this Church where children are invited to turn to God and receive their answers to life's questions.
1201 Fort St. EVERYONE WELCOME

*Pentecostal Assemblies of Canada*

**North Douglas Pentecostal Tabernacle**
Douglas at Canterbury
Pastor: Rev. Harold Pendray
9:45 a.m.—Sunday School
11:00 a.m.—Musical Presentation
Soloist Norm Friesen and "The Royal Heirs"
7:15 p.m.—"The Worker"
EVERYBODY WELCOME

**COLWOOD PENTECOSTAL CHURCH**
COMMUNITY CHILDREN'S HALL
2219 SOOKE ROAD
JOIN US 9:45 — Sunday School for All Ages
11:00 a.m. — MORNING SERVICE
Pastor Don McMillan welcomes you — 478-5293

**ESQUIMALT PENTECOSTAL TABERNACLE**
BETHEL—1100 Colville Road

| | | |
|---|---|---|
| Family Fellowship Hour | Sunday | 9:30 p.m. |
| Teen Mtg. "Living Lights" | Monday | 8:00 p.m. |
| Prayer and Share | Wednesday | 8:00 p.m. |

DAVE STREET Phone 386-6431

**Glad Tidings**
God's Word as it is- For Men as They Are.
PENTECOSTAL CHURCH
842 NORTH PARK ST.
CHRISTIAN EDUCATION HOUR
A Class for You 9:45 a.m.
Pastor PAUL HAWKES
preaches on
"ANY OTHER ALTAR?" 11 a.m.
Communion Membership
and
"MISSION IMPOSSIBLE?" 7 p.m.
—Pastor's Musical Evening
—Band and Choir
—Missionary Interviews
PERSPECTIVE—Friday Channel 10 at 10
Pastors: Paul Hawkes; Colin R. Wellard; Bill Hale

# God Makes Comeback

By Rev. J. A. DAVIDSON

On its April 8, 1966, issue Time had a stark cover that simply asked the question, "Is God Dead?". A long story in the magazine dealt with the God-is-dead movement which had been fomented by a few academic theologians in the U.S.A. and which trendy journalists and intellectuals had got hold of.

At the time I felt that it was mostly theological nonsense and would soon go away. Now my more carefully considered judgment is that it was mostly theological nonsense — and it does seem to have gone away. But the movement did have appreciable significance. The men who seemed to think that they were performing autopsies on God did expose serious ills and failures in conventional religion.

The tricky phrase, "the death of God", pointed not only to the apparent death of their own faith but also to the widespread trivialization of religion in the years following the Second World War. It did declare, with cogency, that people in our time, by and large, are not inclined to experience and interpret life in a religious way. Something of the valid thrust of the movement was indicated in the quip, "God is not not dead — but we have carefully put him in a suburban rest home, where his children may visit Him once a week."

Michael Harrington, the American social critic, commented on the situation in this way: "The church will not regain its vitality — if that is to happen — by simply being hippier than thou. It must, to be sure, fight for the earthly implications of the heavenly values it affirms. But over and above that witness to the temporal meanings of the eternal, there must be the assertion of the eternal itself. And, amid all the showmanship and swinging theology, that it what I miss." He added that Christian thinkers and teachers and preachers "still have an obligation to talk about their old theological hero, God."

My impression is that God is now beginning to make a comeback — that is, that many people today are experiencing life in religious ways, seeking awareness of the divine dimension of human existence, and recognizing that the biblical religions, Judaism and Christianity, are not simply exercises in pious respectability but have to do with things that really matter. Many today seem hungry for an integrating quality in life which is beyond the merely here-and-now, something that will give them a sense of the meanings and purposes of their existence and can help them to fulfilment. There is danger, of course, that new ingrown pietism will develop — but that is always a danger in religion.

We who have positions of leadership in institutional religion have opportunities today we haven't had for many years. We may even rouse ourselves to make something of those opportunities.

# Comet Chemicals Spark New Theory

HUNTSVILLE, Ala. (AP) — Two chemical compounds detected in the comet Kohoutek suggest that it and other comets were formed outside the solar system and billions are orbiting beyond the farthest planet, Pluto.

Scientists reported today that the chemicals are methyl cyanide and hydrogen cyanide, compounds always identified previously with interstellar dust. It is the first time they have been identified with a comet and the first time they have been seen in space inside the solar system.

The disclosure came at a conference on the experimental results of the Skylab space station which was inhabited by three, three-man U.S. astronaut teams for periods up to 84 days.

The Skylab 3 astronauts last December and January had man's most productive look yet at a comet as Kohoutek whirled around the sun. From their ringside seat, they snapped thousands of pictures and probed Kohoutek's mysteries with scientific instruments.

William Snoddy of the National Aeronautic and Space Administration's space flight centre said that although Kohoutek was a fizzle for millions expecting the "comet of the century," it was a bonanza to the world's astronomers.

He said "knowledge of its structure and composition potentially provided significant insight into the question of the solar system's evolution."

Most astronomers agree comets are remnants from the birth of the solar system, but whether they were formed between Jupiter and Neptune or far out in interstellar space has been the subject of much debate.

Detection of the two cyanide compounds indicates formation far beyond the planets. There, the deep freeze of space would keep them relatively unchanged from their beginnings.

Many astronomers now believe that billions of comets are circling in huge orbits perhaps 20 trillion miles out. They theorize that occasionally one of the constantly moving stars of the galaxy comes close enough to knock a comet out of its orbit and send it plunging into the solar system on an eternal orbit around the sun.

The scientists class Kohoutek as a medium-sized comet. Its rock and ice-filled head is about three miles across, the halo of ice grains surrounding the head spread out more than 500 miles and its gassy and dusty tail trails more than 25 million miles. The Skylab astronauts also spotted a tail that pushed out two million miles in front as the comet whipped around the sun at 250,000 miles an hour.

# Heart Attack After Charge

ROME (Reuter) — Gen. Vito Miceli, former head of the Italian secret Service, is in hospital after suffering a mild heart attack following his arrest Thursday night on charges of conspiring to overthrow the Italian government.

Legal sources said the 58-year-old general faces charges ranging from plotting armed insurrection against the state to using his position as head of the Secret service to instigate disorders, punishable by five to 12 years' imprisonment.

## CITY AND DISTRICT CHURCHES

### LUTHERAN

GRACE LUTHERAN CHURCH
1273 Fort St. 383-5256
Lutheran Church in America
(Across from Central Junior High)
9 a.m.—Worship Service
10 a.m.—Sunday School
11 a.m.—Worship with Holy Communion
Minister: Rev. Ronald Nelson
"Come, let us worship the Lord!"

LUTHERAN CHURCH OF THE CROSS
Cedar Hill and Cedar Hill Crossroad
Alfred J. C. Johnson, Pastor, 477-3851
10:00 a.m.—Divine Worship Service
11:00 a.m.—Sunday School and Bible Class
The Church Where Families Worship Together.
Evangelical Lutheran Church of Canada (E.L.C.C.—formerly A.L.C.)
Visitors Welcome

HOPE LUTHERAN CHURCH
MISSOURI SYNOD
1924 Carrick Street off Foul Bay
The Rev. L. M. Carlson, Pastor, 592-2308
Sunday School and Bible Class, 9:45 a.m.
Worship Service, 11:00 a.m.
A Church of "The Lutheran Hour" and "This Is the Life"

GOOD SHEPHERD LUTHERAN CHURCH
2815 Cedar Hill Road
Rev. Fred Knebel, Pastor
10 a.m.—English Service
11 a.m.—German Service
11 a.m.—Sunday School

### SPIRITUALIST

OPEN DOOR SPIRITUALIST CHURCH
1600 Cook St.
Sunday 7 p.m.—Rev. I. Pearson of Vancouver — HEALING
Wed. 8 p.m.—Rev. G. Corrigan. Healing
Welcome to the Friendly Church.

### SOCIETY OF FRIENDS

SOCIETY OF FRIENDS
(Quakers)
MEETING FOR WORSHIP
SUNDAY, 11 A.M.
VISITORS WELCOME
1831 FERN STREET

### EVANGELICAL FREE CHURCH

PARKDALE EVAN. FREE CHURCH
1095 Tolmie Ave. 382-7513
SUNDAY
Sunday School—9:45 a.m.
Morning Worship—11:00 a.m.
Evening Worship 7 p.m.
Pastor, Carl Klassen
479-4431 384-3646

### UNITARIAN

UNITARIAN CHURCH OF VICTORIA
106 Superior Street
10:30 a.m.—"In Memory of Bezaleel, Craftsman of the Ideal"—
Rev. R. J. Norsworthy
7:30 p.m.—Fireside Hour
EVERYONE WELCOME

### GOSPEL CHAPELS

OAKLANDS CHAPEL
Fernwood and Cedar Hill Road
Sunday
9:30 a.m.—Breaking of Bread
11:15 a.m.—Family Bible Hour
Speaker: Mr. William Deans of Zaire
7:00 p.m.—Family Fellowship
Special Music, Pictures of Quebec, Refreshments
Thurs. 8:00 p.m.—Prayer and Bible Study
For Information and Counselling Monday through Friday
Office Hours: 10-12 a.m. — 385-5843

VICTORIA GOSPEL CHAPEL
935 Pandora Ave.
Sunday, November 3rd, 1974
9:30 a.m.
Worship and Breaking of Bread
11:15 a.m.—Sunday School Bible Class and Family Hour
Speaker: Mr. Wm. Dean of Zaire
Wednesday, November 6th
7:30 p.m.—Prayer and Bible Study

### PSYCHIC SCIENCE

VICTORIA CENTRE OF PSYCHIC SCIENCE
819 Fort Street
Sundays, 11 a.m.
Worship and Social Fellowship
Clairvoyance at every service.
Sunday School—4 to 12 years.
Mondays, between 7 and 9 p.m.—Contact Healing
Social and information period.
Every 1st and 3rd Wednesday monthly
Tea and Psychic Readings—1:30-3:15 p.m.

*United*

**FIRST UNITED CHURCH**
Quadra at Balmoral
Rev. Hugh M. Hunter
Rev. Dr. J. Scott Leith
Mr. Lawrence E. Moon
Morning Worship
11:00 a.m.
"DIFFERENT RESPONSES TO GOD"
Rev. Hugh M. Hunter
Church-School students attend first part of service and then proceed to classes.
Music Director: R. Dale McIntosh, A.R.C.T. M. Ed., M. Music
Organist: Corinne Du Val, L.R.A.M., A.R.C.M.

**METROPOLITAN UNITED CHURCH**
Pandora at Quadra Street
Ministers:
Rev. A. E. King, B.A., D.D.
Rev. E. L. Butler, B.A., S.T.M.
Rev. A. Calder, B.A.
11:00 a.m.
REV. E. LAURA BUTLER
7:30 p.m.
"CHINA VISIT"
(illustrated)
Ruth Roberts
10:30 a.m.
Church School in all Departments

**CENTENNIAL UNITED CHURCH**
Gorge Road at David Street
(Opp. Colony Motor Inn)
Minister—Rev. John Travis
11:00 a.m.
"DO YOU WANT TO BE MADE WELL?"
The Minister Preaching
WED., NOV. 6th
7:30 p.m.
THE VIEW ROYAL SCHOOL CHOIR
Admission $1.00
Organist—Ian R. Westmacott, ARCT

**ST. AIDAN'S UNITED CHURCH**
Richmond at Cedar Hill X Road
Ministers:
Rev. J. Rae Allan
Rev. Clare Holmes
Music Director: Vera Barclay
Organist: Henry Pluym
MORNING WORSHIP
9:30—Rev. Clare Holmes
11:00—Rev. J. Rae Allan
Nursery Provided
9:30 a.m.—All Sunday School Classes
11:00 a.m.—Kindergarten-Nursery

**Oak Bay United**
Mitchell and Granite
Minister: Rev. W. Van Druten
Organist—R. Kroeger
Youth Director—Ron Fuller
9:30—Church School
Morning Worship
11:00 a.m.
Kindergarten and Nursery

**FAIRFIELD UNITED CHURCH**
Corner of Moss and Fairfield Road
Ministers:
Rev. H. W. Kerley, Ph.D.
Organist Ian Beadle, Mus. D.
Service—11:00 a.m.
Nursery and Kindergarten
11:00 a.m.
Sunday School—9:45 a.m.

**belmont avenue united church**
2023 Belmont at Pembroke
11:00 a.m. Morning Service
Sunday School and Nursery

**CORDOVA BAY UNITED**
5166 Cordova Bay Road
9:45 a.m.
Dr. Trevor Thompson
General Council Report
Rev. Franck Patterson
477-6505

**James Bay United**
Corner Michigan and Menzies
9:30 a.m.
Sunday School and Family Service
11:00 a.m.
Morning Service
(Child Care)
Rev. R. H. Dobson

A Warm Welcome Awaits You at
**GORDON HEAD UNITED**
Tyndall and San Juan St.
11:00 a.m.
JON JESSIMAN
Anniversary Service
Rev. Franck Patterson
477-6505

*Anglican*

**Christ Church Cathedral**
*Quadra at Courtney*
*2 Blocks up from Douglas*
8:00 a.m. Holy Eucharist
9:15 a.m. Church School
9:30 a.m.—Family Eucharist
*Instruction:*
*The Rev. J. Lancaster*
11:00 a.m.—Sung Eucharist
*Sermon:*
*The Rev. R. C. Crawley*
5:15 p.m.—Family Eucharist
*Instruction:*
*The Rev. J. Lancaster*
7:30 p.m.—Evensong
*Sermon:*
*The Rev. R. C. Crawley*
WEEKDAYS
*Mattins 9:00 a.m.*
*Evensong 5:15 p.m.*
*Holy Eucharist:*
*Tuesday 11:00 a.m.*
*Wednesday 11:00 a.m.*
*Thursday 7:30 a.m.*
*Friday 12:15 noon*

**ST. JOHN'S**
QUADRA AT MASON
8:00 a.m.—Holy Communion
9:30 a.m.—Family Service
Address:
The Rev. Dr. Wee Chong Tan
(Nursery Facilities at 9:30 a.m.)
11 a.m.—Choral Communion
Sermon:
Canon Graham Baker
7:30 p.m.—Evensong
Sermon: Rev. A. W. Gollmer
Thur., 10:30 a.m. Holy Comm.

**ST. MARY'S**
ELGIN ROAD
The Parish Church of Oak Bay
The Ven. Hywel J. Jones, L.Th., Rector
8:30 a.m.—Holy Communion
9:30 a.m.—Family Eucharist
11:00 a.m.—
Choral Communion
Preacher: The Recor
4:00 p.m.—Evensong
Sunday School
11:00 a.m. All Depts.
Nursery Facilities
Thursday
10:30 a.m.—Holy Communion

**ST. MATTHIAS'**
Richmond at Richardson
Rector
Rev. W. E. Greenhalgh L.Th
Assistant
Rev. David Fuller B.Sc., M.Th.
8:00 a.m.—Holy Communion
9:15 a.m.—Family Service
10:30 a.m.—Choral Eucharist, Nursery
Preacher: The Rector
4:00 p.m.—Evensong

**ST. ALBAN'S**
Ryan and Belmont
8:00 a.m.—Holy Communion
11:00 a.m.—Matins and Sunday School
7:30 p.m.—Evensong
Wednesday
9:30 a.m.—Holy Communion
The Rev. F. W. Hayes

**St. Philip's Church**
Neil Street and Eastdowne Road
Rector—Rev. D. Neil Robinson
8:00 a.m.—Holy Communion
9:30 a.m.—Family Eucharist
11:00 a.m.—Choral Communion
7:00 p.m.—Evensong
Wed., 7:30 p.m.—Holy Communion

**ST. LUKE'S**
(Corner Cedar Hill and Cedar Hill X Road)
Rector:
The Venerable C. E. F. Wolff
Organist: Dr. Ian L. Bradley
ALL SAINTS SUNDAY
8:00 a.m.—Holy Communion
9:30 a.m.—Church Family Service
11:00 a.m.—CHORAL EUCHARIST
7:30 p.m.—Evensong

**Church of St. George the Martyr**
Cadboro Bay Road and Maynard Street
Canon Charles Bishop, Rector
8:00 a.m.—Holy Communion
9:30 a.m. Holy Communion with study of the Gospel for all ages.
11:00 a.m.—Choral Communion
Rev. Noel Holmes preaching

**ST. BARNABAS'**
Belmont and Begbie
7:45—Mattins, Holy Communion
Breakfast following
9:30—Eucharist
10:30—Procession, Sung Mass
7:30 p.m.—Solemn Evensong
HOLY COMMUNION DAILY
Rector: Canon B. T. Page, M.A.
384-2978

**Parish of All Saints and St. Columba View Royal**
8:00 a.m.—Holy Communion
ALL SAINTS
11:00 a.m.—
Choral Communion
ST. COLUMBA
Rev. C. E. Lonsdale

**ST. DUNSTANS**
Tyndall and San Juan St.
8:00 a.m., Holy Communion
9:30 a.m., Family Eucharist
Rev. W. J. Lunny, 477-1422

*United*

**CADBORO BAY UNITED**
2625 ARBUTUS ROAD
Dr. R. A. McLaren
Formerly of Naramata
10:00 a.m.
SOMETHING IS KNOCKING AT YOUR DOOR.
JUNIOR CHOIR SINGS
Sunday School
Nursery Service Provided

**GARDEN CITY UNITED**
4054 Carey Road
10 a.m.
Service and Church School
Rev. Geoffrey Smith
477-6330

# CHESSMASTER

By George Koltanowski
International Chess Master

**PROBLEM**
By A. P. Eerkes, Holland

**BLACK: 11**

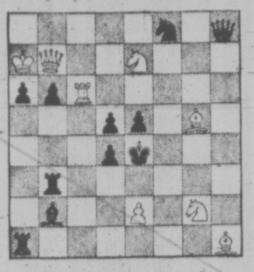

**WHITE: 8**

White to play and mate in two moves! Solution below.

* * *

## YUGOSLAVIA'S YOUNG GRANDMASTER

By International Master
Dragoslav Andric

While sharing the general dislike for know-it-all kibitzers, I didn't feel that way about a little onlooker several years ago, when I was playing off-hand games with my titled chess friends.

The boy's remarks on tactics were not only perceptive and correct, they were kept to himself until AFTER the game. He could memorize all the turning points and would plot our alternate lines from them. Now 24, he is a grandmaster. His name is Ljubomir Ljubojevic, a tongue-twister of a name but one, I'm afraid, that we're going to have to live with.

Right after the Second World War, there emerged three bright young players in Yugoslavia: Boris Ivkov, Alexander Matanovic and Fuderer, the last of, whom turned to a university career instead of a chess one. After that, two more lights appeared: Milan Parma and Milan Matulovic. Now there is another, Ljubojevic. His play has evoked great interest in Yugoslavia. The following illustrative game was played at the Third International Tournament in Cacak, a little town south of Belgrade.

**ALEKHINE'S DEFENCE**

**WHITE:** Ljubojevic

**BLACK:** Karoly Honfi, Hungary

| | White | Black |
|---|---|---|
| 1 | P-K4 | N-KB3 |
| 2 | N-KB3 | N-Q4 |
| 3 | P-Q4 | P-Q3 |
| 4 | NxP | N-N3 |
| 5 | P-B4 | PxP |
| 6 | BPxP | P-QB4 (a) |
| 7 | P-Q5 | P-K3 |
| 8 | N-QB3 | PxP |
| 9 | PxP | P-B5 (b) |
| 10 | N-B3 | B-KN5 |
| 11 | Q-Q4 (c) | BxN |
| 12 | PxB | B-N5 (d) |
| 13 | BxP | O-O |
| 14 | R-KN1 | Q-B2 (e) |
| 15 | P-K6 | P-B3 |
| 16 | B-KR6 (f) | QxB |
| 17 | RxPch | K-R1 (g) |
| 18 | R-N8ch | KxR (h) |
| 19 | Q-N1ch | Resigns |

(a) Not unknown, just discarded by the theory which prefers 6 . . . N-B3; 7. B-K3, B-B4; as the standard line here. Honfi hoped to revive this line, however, by home analysis.

(b) This is it. Black obviously intends, even at the cost of a pawn, either to hamper White's castling after B-QB4 or to prepare for an attack against the Queen's pawn by playing B-QN5. The move should have been an improvement over the earlier 9 . . . Q-R5ch; 10. P-N3, Q-Q5; 11. B-N5ch, B-Q2; 12. Q-K2, NxP; 13. P-K6 with advantage for White.

(c) Overlooked by Honfi at home but found by Ljubojevic over the board. White isn't willing to give Black's Bishops any chances, keeping the initiative at the cost of his King side's pawn structure.

(d) Probably better would have been 12 . . . Q-B1.

(e) Not an obvious mistake. Black envisaged what follows here — he just overlooked the final point.

(f) The final point. If 16 . . . B-B4: 17. P-Q6, BxQ; 18. P-K7ch, QxB; 19. RxPch and mate will follow.

(g) Poor Honfi had calculated as far as this. White follows up with a second and final point, well-prepared before embarking on this plan.

(h) 18 . . . RxR; 19. QxPch.

* * *

**Played in
Sarajevo, Yugoslavia, 1968**

**WHITE:** A. Pietzsch

**BLACK:** A. Krogius

| | White | Black |
|---|---|---|
| 1 | P-K4 | P-QB4 |
| 2 | N-NB3 | N-QB3 |
| 3 | P-Q4 | PxP |
| 4 | NxP | P-K3 |
| 5 | N-QB3 | P-Q3 |
| 6 | B-K3 | N-B3 |
| 7 | P-B4 | P-K4 |
| 8 | PxP | PxP |
| 9 | N4-N5 | Q-R4 |
| 10 | B-Q2 | B-KN5 |
| 11 | B-K2 | BxB |
| 12 | QxB | B-N5 |
| 13 | P-QR3 | O-O |
| 14 | O-O | BxN |
| 15 | BxB | Q-N3ch |
| 16 | K-R1 | N-K5 |

White resigns

* * *

The solution to last week's Teen-age Problem is: You can draw by playing 1. K-B8, P-N6; 2. N-Q6, P-N7; 3. N-B7ch, K-R2; 4. N-N5ch, K-R3; 5. N-B3 or R3. You can also start with 1. N-Q6, P-N6; 2. K-B8, etc.

The solution to the problem above is: 1. R-R6, R-N4; 2. N-K1 mate; or 1 . . . R-R4; 2. N-K3 mate; or 1 . . . Q-N1; 2. R-R4 mate; etc.

# Main Street Gets Facelift

CALGARY (CP) — Main Street in Acme, Alta., has been transformed. Most of the shabby buildings have been refurbished with new siding and paint.

The derelict former bank building, which until recently housed hobos passing through town, has been flattened. In its place will go a park, showplace for the formidable community band.

Acme's facelift is part of a minor revolution that the Calgary-based Devonian Foundation hopes will stir Alberta's 237 small towns and villages to clean up their eyesores.

The foundation is ready to run up a bill of $5 million or more during the next five years to help finance the facelifts.

But the offer is conditional on two demands — the towns must chip in about 33 per cent of the cost of improvements, and the projects must involve the entire community.

The short-term aim of Main Street—Alberta is to spruce up the province, but on a long-term basis the philanthropic organization wants to help recapture the community spirit some towns seem to have lost.

**TOWNS RESPOND**

The foundation's advisers want to see landscaped streets and parking lots, dressed-up public buildings, screening of car dumps and removal of cluttered signs. Acme was one of eight pilot communities that achieved the improvements.

"The response of these towns has been most rewarding," said Foundation chairman Ed Lewis.

"We have already told 37 more towns that their plans are eligible for donations and we expect many, many more to come forward to us now."

He stressed that the program was not designed to finance commercial improvements or overlap provincial government areas like road or sidewalk resurfacing.

"We are, however, co-ordinating our scheme with the government which has given it complete backing.

"We believe that the trend of recent years for people to move out of the small rural towns and into big cities like Calgary and Edmonton is at last being reversed.

"And we've found in many of the pilot towns that population is actually increasing at a steady rate."

**STREET TRANSFORMED**

This was true in Acme and nearby Carbon, a former coal-mining community of 403 just northeast of Calgary.

Carbon Mayor Adam Buyer said there are only two vacant lots left in town and annexation of more land appears likely. "We think that cleaning up our main street with Devonian's help will certainly be an added attraction for newcomers who are thinking of living here."

The forest of protruding shop signs has disappeared from Carbon's main thoroughfare and several shop fronts have been repainted. Land around the old people's residence has been levelled and turf will soon be laid.

In addition, trees have been ordered for planting along the road leading into town. And the province will soon begin a $100,000 program of improvements to sidewalks, gutters and sewers.

Towns wanting to participate in the cleanup operation must follow a set procedure laid down by the foundation.

This involves calling a town meeting to set up an organizing committee of residents, submitting a plan of improvements and cost estimates, detailing the town's financial contribution and describing how residents will be involved in the facelift and future maintenance.

Communities have two years to complete their improvements and the foundation is appointing a team of co-ordinators who can help work out the details.


**Zellers** SHOP EARLY WHILE QUANTITIES LAST

**$1.49 Day** NOV. 4th MONDAY

OPEN DAILY 9:30 A.M. TO 9:30 P.M.

**HOUSEWARES**

- RELISH DISHES, Reg. 1.57 ... 1.49
- AMBER OBLONG DISHES, Reg. 66¢ ... 3/1.49
- ROUND TRAYS, Reg. 1.54 ... 1.49
- CAKE SAVER, Reg. 1.97 ... 1.49
- TIN FOIL ROASTER, Reg. 93¢ ... 2/1.49
- CUP AND SAUCERS, Reg. 74¢ ... 3/1.49
- MUGS, Reg. 2 for 1.19 ... 3/1.49
- PLASTIC TRAYS, Reg. 1.64 ... 1.49
- ASSORTED KITCHEN Gadgets, Reg. 97¢ ... 2/1.49
- TIN FOIL BAKEWARE, Reg. 59¢ ... 3/1.49
- GARLAND BOWL, Reg. 3.97 ... 3.49

**CANDY**

- BASSET'S LICORICE ALL SORTS. 16½-oz. bag, Reg. 97¢ ... 2/1.49
- ROUNTREE MISSHAPES. 1-lb. asst. chocolate. Reg. 94¢ lb. ... 2 lbs. 1.49
- PICK-N-MIX, Reg. 98¢ lb. ... 2 lbs. 1.49
- ZELLER'S COUNTRY FAIR MALLOS, Reg. 1.57 ... 1.49
- CHEESE TOOTS, 13-oz. bag, Reg. 84¢ ... 2/1.49
- CADBURY NUT ROLL. BULK, Reg. 86¢ lb. ... 2 lbs. 1.49
- ROWNTREE SMARTIES Bulk, Reg. 1.38 lb. ... 1½ lbs. 1.49
- ZELLER'S FRUIT CAKE 2 lbs. Reg. 1.97 ... 1.49

**FABRICS and NOTIONS**

- 45" NYLON SHEERS, printed and plain. Reg. 1.97 yard. yd. ... 1.49
- 60" POLYESTER KNITS in bundles. Assorted colors and patterns. Reg. 3.96 yard. Yd. ... 3.49
- PRE-CUTS, various lengths and widths. Reg. 4.96 ... 4.49
- DRESS MAKERS SHEARS. Reg. 7.00 ... 5.49
- WHITE COTTON STAMPED GOODS. Reg. 1.96 ... 1.49
- 54" CONVERSATION PRINTS. Polyester, nylon, and cotton blend. Reg. 3.36 yard. Yd. ... 2.49
- WASH OUT DENIM LOOK CORDUROY. 43" wide. Reg. 2.49 ... 1.49
- ASSORTED DRAPERY FABRIC CLEARANCE. Reg. to 2.46 yard. ... 2 Yds. 1.49
- LADIES' AND CHILDREN'S PLASTIC RAINCOATS, Reg. to 1.86 ... 1.49
- PLASTIC SEWCASE, Reg. 4.99 ... 4.49
- CREATIVE STITCHERY. Reg. 1.07 ... 2/1.49

**MEN'S AND BOYS' WEAR**

- MEN'S BOXED GIFT SETS include tie and socks. Reg. 4.44 ... 3.49
- ZELLER'S CREST BOXER SHORTS. Fortrel and cotton blend. 3 in pack. Reg. 5.56 pack. ... 4.49
- BOYS' CHAMPION PYJAMAS. 100% cotton flanelette. Sizes S, M, L. Reg. 4.66 ... 3.49
- STANFIELD'S THERMAL SHORT SLEEVED SHIRTS. Reg. 4.50 ... 3.49
- STANFIELD'S THERMAL DRAWERS. Ankle length. Reg. 5.00 ... 4.49
- BOYS' SLEEVELESS VESTS. Assorted colors. Sizes S, M, L. Reg. 3.33 ... 2.49
- MEN'S VINYL WOOL GLOVES. Reg. 1.76 ... 1.49

**HEALTH and BEAUTY AIDS**

- BRUT 33 LOTION Reg. 3.33 ... 2.49
- ZELLER'S RENDEZVOUS 16-oz. Reg. 99¢ ... 2/1.49
- G.E. HEATED SHAVING CREAM DISPENSERS Reg. 19.88 ... 18.49

**ARTIFICIAL 6 FT. CHRISTMAS TREE**
Reg. 29.97 **26.49**

**OUTDOOR CHRISTMAS LITE SET**
25-Lamp Reg. 7.97 **6.49**

**ALL THE FISH YOU CAN EAT**
**FISH**
GOLDEN FILLET OF SOLE ON A BED of GOLDEN FRENCH FRIES
**1.49** Served with: Lemon wedge, Cole slaw, Tartar sauce

**INFANTS', CHILDREN'S, GIRLS' WEAR**

- INFANTS' TEE SHIRTS. Reg. 1.77 ... 2/1.49
- BOYS' UNDERSHIRTS. Reg. 89¢ ... 2/1.49
- CHILDREN'S TOQUES in red, navy, and white. Reg. 1.72 ... 1.49
- CHILDREN'S POLYESTER PANTS. Reg. 2.86 ... 2.49
- GIRLS' NYLON TURTLENECK TOPS. Sizes small, medium, large. Reg. 4.44 ... 3.49
- FLANNELETTE SLEEPWEAR. Sizes 12 to 24 months. Reg. 2.97 ... 2.49
- BOYS' BRIEFS. Pack of three. Reg. 1.67 ... 1.49
- GIRLS' ACRYLIC CARDIGANS. Sizes 4 to 6X. Reg. 3.86 ... 4.49
- GIRLS' POLYESTER PANTS. Reg. 4.96 ... 4.49
- TODDLERS' 2-TONE BOOTS AND OXFORDS. Reg. to 6.66. Sizes 5 to 8 ... 5.49

**HOSIERY**

- MEN'S NYLON AND ACRYLIC SOX. Sizes 10 to 13. Reg. 96¢ ... 2/1.49
- CHILDREN'S NYLON KNEE-HI'S in sizes 6-7½ and 8-9½. Reg. 84¢ ... 2/1.49
- MEN'S WOOL/NYLON HOSE. Sizes 10-13. Reg. 1.75 ... 1.49
- LADIES' NYLON KNEE-HI'S. One size fits all. Reg. 53¢ ... 4/1.49

**LINGERIE**

- LADIES' BLUE SWAN BIKINI. S, M, L. Reg. 98¢ ... 2/1.49
- LADIES' NYLON PRINT BRIEFS AND BIKINIS S, M, L. Reg. 98¢ ... 2/1.49

**SPORTING GOODS**

- SHORT SHELL AMMO. 12 guage. No. 4, 5, 6 and 7 shot. Reg. 2.97 ... 2.49
- GOLF BALLS. Pack of three. Reg. 1.97 ... 1.49
- .22 AMMO. LONG RIFLE. Reg. 97¢ ... 2/1.49
- HOCKEY STICK WITH TAPE AND PUCK. Reg. 1.97 ... 1.49

**TOYS**

- SOFT AND LOVABLE RAG DOLLS, Reg. 1.76 ... 1.49
- COWBOY AND INDIAN SET, Reg. to 1.97 ... 1.49
- WOODY WOODPECKER Reg. 1.86 ... 1.49
- ASSORTED PULL-O-MATICS, Reg. 1.97 ... 1.49
- ASSORTED PLUSH AND STUFFED ANIMALS, Reg. 1.77 ... 1.49
- PLASTIC DOLL'S FURNITURE, Reg. 1.77 ... 1.49
- MODEL KITS, Reg. 1.70 ... 1.49
- ZELCO HEAVY DUTY TRUCKS, Reg. to 4.97 ... 4.49
- PAINT BY NO., Reg. 1.54 ... 1.49
- PLUSH TOYS, Reg. 1.77 ... 2/1.49
- PLASTIC SUPER HEROES, Reg. 35¢ ... 5/1.49
- GAMES, Reg. to 1.66 ... 1.49
- KORKING SETS, Reg. 1.77 ... 1.49
- TONKA GIGGLERS, Reg. 2.86 ... 2.49

**HARDWARE and AUTOMOTIVE**

- RETRACTABLE KNIFE, Reg. 1.87 ... 1.49
- 2" TO 4" PAINT BRUSH. Reg. 1.97 ... 1.49
- 7¼" COMBINATION BLADE CIRCULAR SAW. Black & Decker. Reg. 2.89 ... 2.49
- TURTLE SELF-POLISHING Car Wax. Reg. 3.74 ... 3.49
- MAXI CROP, Reg. 1.99 ... 1.49
- FLASHLIGHT, Reg. 1.99 ... 1.49
- LAMP SHADES, crystal styrene. Reg. 3.66 ... 3.49
- 1 GALLON GAS CAN, Reg. 4.97 ... 4.49
- BERNZ CUTTER, Reg. 7.77 ... 6.49

**HOME NEEDS**

- ALL COTTON STRIPED TEA TOWEL. Reg. 87¢ ... 2/1.49
- OVEN MITTS, 100% cotton. Reg. to 1.77 ... 1.49
- LINEN AND COTTON STRIPED TEA TOWEL. Reg. 64¢ ... 3/1.49
- FLORAL STRIPPED PLACE MATS. Reg. 1.77 ... 1.49
- PLASTIC FLOWER ARRANGEMENTS in Metal Stand. Reg. 4.44 ... 1.49
- CERAMIC VASES. Reg. 1.99 ... 1.49
- WIND CHIMES. Reg. 1.97 and 2.26 ... 1.49
- ASSORTED GIFTWARE ... 1.49
- OUTDOOR CHRISTMAS REPLACEMENT BULBS. Reg. 89¢ ... 2/1.49
- NATIVITY FIGURES. Reg. 97¢ ... 2/1.49
- DAISY TERRY HAND TOWEL. Reg. 1.09 ... 2/1.49
- BATH TOWELS. Reg. 1.96 ... 1.49

**STATIONERY and CAMERAS**

- CHRISTMAS WRAP. Holiday Tissue. Pack. 42 Sheets. Reg. 99¢ ... 2 Packs 1.49
- CHRISTMAS TAGS. Yuletide assortment. Reg. 64¢ ... 3 Packs 1.49
- C-60 CASSETTE RECORDING TAPE. Reg. 97¢ ... 2/1.49
- ZELLER'S 126-12 COLOR FILM. Reg. 1.07 ... 2/1.49
- 12 STICK-ON BOWS. Soft ribbon, poly bag. Reg. 1.66 ... 1.49
- HOLIDAY GIFT WRAP. 14-Sheet Pack. Reg. 99¢ ... 2/1.49
- ZELLER'S STANDARD FLASH CUBES. Reg. 1.47 ... 2/2.49
- ZELLER'S 126-20 COLOR FILM. Reg. 1.44 ... 2/2.49
- CHRISTMAS CARDS. Box of 51. Reg. 1.47 ... 2/2.49

**Zellers Hillside BUY NOW CHARGE IT!**

# Sears

**PERSONAL SHOPPING ONLY
WHILE QUANTITIES LAST
SHOP SHARP 9:30 A.M.
FOR ONE DAY ONLY**

# monday 1.49 DAY

**Shop Monday, November 4, for these and many more great 1.49 Day values throughout the store!**

# FAMILY CLOTHING FEATURES

## INFANTS', CHILDREN'S WEAR

- INFANTS' BOOTIEES — Fancy styles for baby boys or girls. In first sizes. Pair 1.49
- ANIMAL SLIPPERS — For toddlers. Fuzzy slip-ons trimmed with animal head on front. Each 1.49
- BOYS' T-SHIRTS — Cotton knit, novelty print shirts. Sizes 4-6 in assorted colours. Each 1.49
- INFANTS' T-SHIRTS — Plains and prints in assorted fabrics. Sizes Medium, Large and Extra Large. Each 1.49
- UNDERWEAR — An assortment of quality vests and briefs from our regular stock. Stock that has been taken out of the bags, etc. 2 for 1.49
- RHUMBA TIGHTS — Comfy, lace trim tights in colours of White, Pink and Yellow. Pair 1.49
- TIGHTS — Girls' tights in comfy stretch nylon. Variety of fashion colours to choose from. Pair 1.49
- HATS — Toques and balaclavas in washable acrylics. Each 1.49

Infants', Children's Wear (29)

## BOYS' WEAR

- BRIEFS AND VESTS — Boys' briefs and vests in 100% cotton. White or Gold. Sizes S, M, L. 2 for 1.49
- BOYS' TOQUES — One size fits all. 100% acrylic in assorted colours. 2 for 1.49
- BELTS — Colours of White, Brown, Burgundy in assorted sizes. Each 1.49
- BOYS' SOCKS — Terry socks in a cotton and nylon blend. Sizes M (7-8½), L (9-11). Colours of White, Green, Gold and Brown. 2 pr. 1.49
- T-SHIRTS — Cotton and nylon blend T-shirt. Solid colours with contrasting neckband — White, Blue, Yellow. Each 1.49

Boys' Wear (40)

## GIRLS', TEENS' WEAR

- GIRLS' VESTS — Ladybird brand vests in 100% cotton. White only. Sleeveless. Sizes 8 to 14. Each 1.49
- GIRLS' BRIEFS — Ladybird brand briefs in White only. Sizes 8 to 14. 2 for 1.49
- GIRLS' SKI MITTS — Nylon ski mitts with genuine pig-skin palm and thumbs. Elasticized wrist and cuffs. Pair 1.49
- GIRLS' PANTYHOSE — One size fits all. In opaque and sheer styles. Assorted colours to choose from. 3 for 1.49
- PANTS — Variety of assorted styles and colours to choose from. Broken sizes. Each 1.49
- MITTS — Acrylic knit mitts in multi-colours. One size fits all. 2 Pair 1.49

Girls', Teens' Wear (77)

## INTIMATE APPAREL

- LACE FRONT-HOOK BRA — With built-up shoulder and stretch back. Colours of White or Beige. A (34-36), B (34-36), C (34-36). Each 1.49
- DOUBLEKNIT BRA — Teenage doubleknit bra in soft, smooth, stretchy nylon. Light fiberfill shapes cups naturally. AA (32-34), A (32-34). Each 1.49
- HOSE HUGGERS — Satin Lycra spandex brief. Grip elastic on legs. White or Beige. Size S, M, L, XL. Each 1.49

Intimate Apparel (18)

## FASHION ACCESSORIES

- SCARVES — Colourful acetate scarves or long acrylic scarves in bright stripes — 8"x58" long — to select from. Each 1.49
- NYLON UMBRELLAS — Regular and swagger style in several colours to choose from. Each 1.49
- VINYL BILLFOLDS — Women's billfold features embossed pattern. Each 1.49
- WOMEN'S GLOVES — Acrylic knit gloves in bright patterns. One size fits all. Pair 1.49
- WOMEN'S MITTS — Acrylic doubleknit mitts in one size to fit all. Pair 1.49
- VINYL RAIN HATS — Choose from assorted prints. Each 1.49

Fashion Accessories (88)

## HOSIERY FEATURES

- KNEE HIGHS — One size knee highs in colours of Beige or Brown. 4 for 1.49
- NYLON PANTY HOSE — One size fits 8½ to 11. Beige or Hint O' Brown. 2 for 1.49
- BUDGET PANTY HOSE — Regular or all-sheer in colours of Beige, Brown, Navy or Grey. 3 for 1.49
- GIRLS' TIGHTS — In a variety of colours to select from. Sizes S, M, L. Each 1.49
- SEARS QUEEN SIZE PANTY HOSE — Colours of Beige, Brown, Grey Mist. Pair 1.49
- ALL-SHEER PANTY HOSE — Colours of Honey Beige, Hint O' Brown or Black. 2 for 1.49
- KNEE HIGHS — With rib or cable knit. Girls' sizes 8-9½, Women's 9-11. Colours of White, Navy, Brown or Green. 2 pr. 1.49

Hosiery (75)

## MEN'S FURNISHINGS

- MEN'S DRESS SOCKS — Comfy nylon socks in a variety of assorted solid colours. One size: 10-13. 2 pr. 1.49
- GLOVES — Men's simulated suede gloves in Dark Brown or Tan to choose from. Sizes S, M, L and XL. Pair 1.49
- BRIEFS — Men's briefs in rib knit, Canadian made. White only. 2 per package. Sizes S, M, L. Pkg. 1.49
- VESTS — Canadian made men's vests in rib knit. White only. 2 per package. Sizes Small and Medium only. Pkg. 1.49
- SHIRTS — Men's casual short-sleeve knit shirts in a variety of colours and styles. Sizes S, M, L and XL. Each 1.49
- TIES — Fashion ties in assorted colours and patterns to accent your wardrobe. Each 1.49

Men's Furnishings (33)

## LINGERIE

- COTTON GOWNS — Wash-and-wear cotton gowns in a variety of colours to choose from. Each 1.49
- PRINT BIKINIS — In Arnel Triacetate, fully washable in sizes S, M, L. 2 for 1.49
- SATIN BRIEFS — With comfy elastic legs. Choose from assorted pastel shades. 2 for 1.49
- BIKINI SET — Boxed for Christmas. 2 bikinis per box. Box 1.49
- SHEER BIKINIS — In easy-care 100% nylon. Variety of colours to choose from. 2 for 1.49

Lingerie (38)

## KNITTING NOTIONS

- SAYELLE TWEED — Knitted worsted. 4-ply in 2-oz. skein. Assorted colours to select from. 2 for 1.49
- NYLON CRIMPSET — 3-ply fingerings in 1-oz. skein. Variety of colours to choose from. 4 for 1.49
- AFGHAN CROCKET YARD — 100% Orlon acrylic. 4-oz. skein. 2-ply. Each 1.49
- CERAMIC PIGGY BANKS — Great for saving your spare change. Colours of Blue, Green, Yellow or Pink. Each 1.49
- CERAMIC ANIMAL BANK — Choose from monkey, turtle, owl, hippo, frog or tiger. Each 1.49
- NEEDLEPOINT KIT — Complete with printed canvas, thread, needle and instructions. Assorted floral and animal design. Each 1.49
- DISPOSABLE FLASHLIGHT — Fits pocket or purse. Ideal in emergencies. 2 for 1.49
- SCOTCHGUARD — 11-oz. can. Protects upholstery and fabrics from grease and water-stains. Each 1.49

Notions (25)

## DRAPERY FEATURES

- CUSHIONS — Accent your room with decorator cushions in assorted sizes and colours to choose from. Each 1.49
- FABRICS — 45" wide. Assorted plains, prints and sheers to select from. Yard 1.49
- FABRIC SAMPLE LENGTHS — 1 1/3-yard lengths. Ideal for redecorating or accenting a room. Assorted colours and fabrics. 2 for 1.49

Draperies (24)

## BEDDING, LINEN

- VINYL MATTRESS COVERS — Double size mattress covers in 100% vinyl for easy cleaning. Contour fitted. Each 1.49
- DISH CLOTHS — Large sized cloths are handy for so many household cleaning jobs. 8 for 1.49
- 4-PIECE KITCHEN ENSEMBLE — Includes an apron, 2 oven mitts and pot holder. Variety of colours. Set 1.49

Staples (96)

## FABRIC FEATURES

- SUITING — Bonded acrylic suiting in 100% acrylic — some bonded wools. Plains in shades of Blue, Pink, Green, Orange, Yellow. 54"-58" wide. Yard 1.49
- PONCHO CLOTH — In 100% acrylic. Colourful designs of Red, White and Blue. 45" wide. Yard 1.49
- STUFF-ITS — Disney characters to stuff — Mickey Mouse, Minnie Mouse, Pluto, Donald Duck, Alice-in-Wonderland and Dopey. Each 1.49
- GINGHAM WARPKNIT — In polyester and nylon blend. Colours of Orange, Black, Green, Blue, Red, Mauve and Navy. 50" wide. Each 1.49
- ASSORTED FABRICS — Cottons, polyesters and blends. Plains and assorted designs. 45" wide. 1.49

Fabrics (36)

## HEALTH, BEAUTY BUYS

- RUB-A-DUB ZOO — Floating toy for the bath with a gentle soap. Each 1.49
- DELEGAR SOAPS — Fragrant guest soaps plus soap dish. Each 1.49
- EVENING IN PARIS GIFT — Cologne and bath cubes are featured in this set. Set 1.49
- ANTIQUE CAR BUBBLE BATH — 30 fluid ounces. Great for children's baths. Each 1.49
- GROSVENOR OF LONDON SOAP — Heart-shaped soap on a rope. Each 1.49
- PARIS NIGHT CHAMPAGNE BUBBLE BATH — In 20 fl. oz. Add a special touch to your bath. Each 1.49
- DEVON VIOLETS COLOGNE — 25 cc. Makes an ideal holiday gift. Each 1.49
- DELEGAR PERFUMED BATH OIL BEADS — 13 capsules to add a little luxury to your bathing. Each 1.49
- GROSVENOR BUBBLE BATH — In hand-painted dimple bottle. 2 for 1.49
- ATKINSON'S GOLD METAL SOAP — Eau de Cologne soap for those special occasions. 2 for 1.49
- TINY TOT DRESSER SET — Includes mirror, brush and comb. Set 1.49
- DELEGAR SOAP BLOSSOMS — 10 cakes of soap in the guest size. Pkg. 1.49
- PEARS TRANSPARENT SOAP — Three 4-oz. tablets. Pkg. 1.49
- PRETTY MISS BUBBLE BATH TRIO — An ideal stocking stuffer for little girls. Set 1.49
- FABERGE "APHRODISIA" — Tote consists of cologne and talc. Set 1.49
- BRONNELY GIFT SET — With soap, hand lotion and bubble bath. Set 1.49
- EAU DE LOVE COLOGNE — In 2-ounce size. Great for carrying in your purse. Each 1.49
- MAJA GIFT SET — Consists of 2 guest soap and a cologne. Set 1.49
- YOUNG MAN'S GOOD GROOMERS — With shampoo, cologne, hair groom and lotion. Set 1.49
- PRETTY MISS DRESS-UP — Features hand lotion, after-bath lotion, shampoo and bubble bath. Set 1.49
- LIPSTICK STAND — In gold colour, Filegree lipstick stand that holds 2 lipsticks. Each 1.49
- BOY'S BRUSH SET — Includes brush, comb and plastic tray. Set 1.49
- YARDLEY BLACK LABEL SOAP — Handy soap on a rope for easier showering. Each 1.49
- LIQUID BUBBLE BATH — Children will love this bubble bath in a "fantastic Cat" container. Each 1.49
- FRANCIS HARRIET — Foaming beauty bath in 22-ounce size. Each 1.49
- "THE $1,000,000 BATH" — Bath sponge and bubble bath for added luxury. Each 1.49
- BUBBLE BATH CONCENTRATE — In attractive Genie Jar. 2-oz. size. Each 1.49
- JERGEN LOTION — In attractive decorator jar. 9-oz. Each 1.49
- HOUBIGANT — "Indian Summer" spray cologne. 5-oz. size. 2 for 1.49
- HOUBIGANT — "Indian Summer" splash-on cologne. 2 for 1.49
- YUCCA DEW SHAMPOO — For regular, normal or oily hair. 350 ml. Each 1.49
- HAND AND BODY LOTION — By White Velvet in the 17¼-ounce size. Each 1.49
- SEARS ANTI-PERSPIRANT — Deodorant spray for added protection. In 6-oz. size. 2 for 1.49
- WHITE VELVET EGG CREAM SHAMPOO — In the 17¼-ounce size. 2 for 1.49
- NIVEA CREAM — Ideal for protecting your skin against winter winds. 7.5-ounce size. Each 1.49

Health, Beauty (8)

## CHINA AND GIFTWARE

- ASHTRAY — Crystal-like ashtray in the large size. Each 1.49
- FIGURINE — Variety of decorative figures to enhance any room. Most are figurines of children. Each 1.49
- BUD VASE — Assorted colours of glass bud vases to choose from. Ideal as a gift with a rose. Each 1.49
- ASHTRAY — Variety of shapes of ashtrays in brass. Each 1.49
- MIRROR — Vanity mirror on Gold coloured stand. Great for doing your hair or makeup. Each 1.49
- MUGS — Aluminum beer mugs to complete your bar collection. Each 1.49
- BASKET — Colourful plastic bread basket with fruit design. Handy for serving rolls or bread. Each 1.49
- SALT AND PEPPER — Crystal-like salt and pepper shakers. Ideal for the dining table. Set 1.49
- RELISH DISH — Amber glass relish dish that is sure to add to your dining. Each 1.49
- GRAVY BOAT — Perfect for everyday use or for special dining occasions. Each 1.49
- SALT AND PEPPER — Ceramic salt and pepper. Handy as a spare set near your cooking area. Set 1.49
- EGG PLATE — Devilled egg plate with salt and pepper shakers included. Set 1.49
- DECANTER — Liquer decanter in assorted colours to select from. Each 1.49
- MUGS — Glass beer mugs, handy for general use or spares at holiday time. 2 for 1.49
- GLASSES — Liqueur glasses in assorted colours to choose from. Handy for serving liqueurs. Pre-boxed. Box 1.49

China and Giftware (21)

## HOUSEWARES

- GLORY FOAM RUG SHAMPOO — Easy to use and quick drying. Each 1.49
- MOP MAGIC — Cleans and shines as you damp mop your floors. 16-oz. bottle. 2 for 1.49
- SPRAY KLEEN — All-purpose household cleaner in 32-oz. drum refill or 24-oz. spray bottle. 2 for 1.49
- MUGS — Ceramic stacking mugs in assorted designs and colours. 4 for 1.49
- TEFLON BAKEWARE — Good quality Teflon-coated aluminum. Your choice of square cake pan, round layer cake pan, muffin tin. Each 1.49
- OVEN MITTS — 13 inches long in colourful cotton prints with Teflon palm for added protection. Pair 1.49
- IRON BOARD COVER — Fits standard board. Colourful cotton print or Teflon cover. Each 1.49
- SHOW-OFF GLASS STORAGE JARS — With self-sealing plastic gasket in lid. 1-quart size. Your choice of Aegean Blue, Gold or crystal look. Each 1.49
- CLASSIC STYLE GLASS STORAGE JAR — Assorted shapes and sizes. Useful anywhere in the home. Aegean Blue and Sun Gold. Each 1.49
- IRRIDESCENT BOWLS AND PLATES — In carnival style. Ideal for the holiday season ahead. Each 1.49
- MACTAC — Adhesive back in decorator vinyl. Choose from a large selection of colours and patterns. 2 yds. 1.49

Housewares (11)

## TOY SHOP BUYS

- MACHINE-GUN — In sturdy, hard plastic with life-like sound. Each 1.49
- FRICTION CARS — An ideal stocking stuffer. Cars driven by friction drive. Each 1.49
- GAS BALL — 9" ball will add hours of fun for the children! Assorted colours. 2 for 1.49
- PURSE — Shoulder purse for carrying all the odds and ends a girl likes to have along. Each 1.49
- COLOURING BOOKS — Children will like this assortment of colouring books. Provides hours of colouring. 5 for 1.49
- GOLDEN BOOKS — Assorted variety of stories to choose from. Ideal for children's bedtime story. 4 for 1.49
- VANITY SET — Contains hand mirror, brush and comb. Set 1.49
- ASSORTED MODELS — Great for the model collector. Variety of car models to choose from. Each 1.49
- DOMINOES — A game the children can spend hours involved with. Each 1.49
- SNAP LOCK BEADS — Fisher Price snap together or pull apart toy. Soft plastic and also washable. Each 1.49
- PLASTICENE — Non-drying, bright assorted colours. Plastic moulds — non-[illegible] (non-toxic). Each 1.49

Toys (49)

## JEWELLERY AND LUGGAGE

- STAINLESS STEEL FLATWARE — Choose from a selection of odd pieces of flatware in popular patterns. 4 for 1.49
- STERLING SILVER CHARMS — Selection includes many popular designs. All sterling silver. Each 1.49
- FASHION JEWELLERY — A great selection includes beads, bangles and necklaces. Accessorize your favourite outfit. Each 1.49
- AIR CANADA FLIGHT BAG — Handy as an overnight bag or for carrying gym wear. Popular design. Each 1.49
- PORTFOLIO — Carry-all portfolio in Black, Brown or Green. Each 1.49
- OWL THERMOMETER — Decorative thermometer reads both Centigrade and Fahrenheit. Each 1.49
- WATCH STRAPS — Assorted watch straps in a variety of styles and sizes. Each 1.49

Jewellery and Luggage (4, 14)

## SPORTS CENTRE

- SKATE SHARPENER — Carbide cutters sharpen bottom and sides of blades. Each 1.49
- TOURNAMENT DARTS — Available in 3 weights — light, medium and heavy. Brass-like barrels and removable plastic flights. 3 per package. Pkg. 1.49
- TABLE TENNIS BATS — Pebble rubber faced with foam padded backing. Wrapped grip. Each 1.49
- HUNTING SHELL BELT — For carrying .22 cal., 30-30 cal. or 12-gauge shotgun shells. Canvas web. Each 1.49
- SLAZENGER TENNIS BALLS — Designed for tournament play. Nylon armoured durable wool cover. 3 balls per tin. Each 1.49
- HOCKEY WHISTLE — Durable plastic whistles. Finger clamp style. 2 for 1.49
- ELASTIC SHIN STRAPS — Heavy-duty gum rubber shin guard bands. Ideal for the young player. 2 pkgs. 1.49
- WOOD GOLF TEES — Regulation 1⅞" long, top quality hardwood. 50 tees per pkg. 2 pkgs. 1.49
- BURGESS FLASHLIGHT — Hard plastic case. Ideal for home, camping or auto. Complete with batteries. Each 1.49

Sports Centre (6)

## CAMERA SUPPLIES

- PHOTO ALBUM — Holds all sizes of pictures up to 8"x10". Self-adhesive pages. Canadian made. Each 1.49
- G.A.F. COLOUR PRINT FILM — 110 size fits all pocket cameras. 12 exposures per roll. 2 for 1.49
- BELL AND HOWELL SLIDE CUBES — For Bell and Howell slide cube projector. 3 cubes per sleeve. Each 1.49
- 400' REEL AND CAN — For either Super 8 or regular 8 mm film. 2 for 1.49

Camera Supplies (39)

## STATIONERY

- CHRISTMAS FLATWRAP — 20 assorted sheets per package. Each sheet approximately 18"x25". Pkg. 1.49
- CHRISTMAS WRAP — Assorted multiple roll packages in various designs and colours to choose from. Pkg. 1.49
- CHRISTMAS CARDS — Assorted boxes of cards to choose from. Solid packs with one design per box. Box 1.49
- ASSORTED CHRISTMAS CARDS — Boxed assorted cards with more than one design per box. Box 1.49

Stationery (3)

## SEWING MACHINE AND VACUUM ACCESSORIES

- BOBBINS — 10 bobbins in a handy plastic case. Always handy to have some extra bobbins available. Box 1.49
- KENMORE "Q" NEEDLES — Sewing machine needles, prevents skipping stitches. Ideal for zig-zag stitches. Pkg. 1.49
- UPHOLSTERY NOZZLES — And crevice tool replacements to select from. Fits most vacuum cleaners. Each 1.49
- SEWING MACHINE OIL — With lint brush for easy machine cleaning. 1.3 fl. oz. By Kenmore. 2 for 1.49

Sewing Machine/Vacuum Accessories (20)

## CANDY COUNTER SPECIALS

- LICORICE ALLSORTS — An ideal treat for the entire family — delicious Bassetts Allsorts. 2½ lbs. 1.49
- MINT ALLSORTS — Licorice mint goodies for filling the candy jar. 2½ lbs. 1.49
- PEANUTS — 13-oz. tin of peanuts. Handy for the holiday season ahead. 2 for 1.49
- TIN TOFFEE — English toffees in 7.2-oz. tin. Assorted flavours in each tin. 2 for 1.49

Candy Counter (87)

## AUTO ACCESSORIES

- TURTLE WAX — Turtle liquid car wax. Cleans and shines — new high gloss formula. 18 fl. oz. Each 1.49
- CHEESECLOTH — 10 sq. yds. of quality cheesecloth for dusting, cleaning or household usage. Each 1.49
- WASH MITT — Heavy duty wash mitt of Dynel modacrylic. Ideal for washing or dusting. Each 1.49
- VINYL CHAMOIS — All-purpose vinyl chamois is ideal for washing and drying the car. Each 1.49
- WINDSHIELD WASHER ANTI-FREEZE — For sure vision and added safety, anti-freeze for the windshield washer is pre-mixed and protects to 35 degrees below zero. 160-oz. Each 1.49
- ALLSTATE 10W 30 OIL — Ideal for doing your own oil change saves on expenses. 2 quarts 1.49
- PUMP OILER — Trigger action, 5-oz. capacity. Drip-proof nozzle. 4½" spout. Each 1.49
- AIR FRESHENER — Deluxe twin pack. All of your favourite Disney characters to choose from. Each 1.49
- ALLSTATE SPARK PLUGS — Sears plugs fit most North American cars. Do your own tune-ups and save. 2 for 1.49
- LIGHT CONNECTORS — 4-pole trailer light connector. Flat type. Each 1.49

Automotive (28)

## GARDEN SHOP SPECIALS

- DOG COLLAR — Helps rid your dog of fleas for a healtheir pet. Each 1.49
- RID FLEAS — Cleans, freshens and kills fleas and lice as it deodorizes. Each 1.49
- DOG COMB — Chrome-plated comb for the dog that makes grooming easier. Each 1.49
- DOG BOWL — Give your dog his own bowl. Ideal for serving dinner or water bowl. Each 1.49
- TERRARIUM TOOLS — Set of 3 handy tools to use on your house plants. Each 1.49
- BIRD FEEDER — Wild bird feeder in sturdy plastic. Great for hanging out on the patio. Each 1.49
- SUNFLOWER SEEDS — 5-pound bag of sunflower seeds that your feathered friends will love. Each 1.49

Garden Shop (71)

## HARDWARE FEATURES

- PLIER ASSORTMENT — Various assorted pliers for your home workshop. Each 1.49
- MINI SCRAPER — Multi-purpose mini scraper with interchangeable blades. Each 1.49
- HAND DRILL — Handy to add to your work tool collection. Each 1.49
- TWINE — 1-ply twine. 500 feet in length. Sisal twine. Each 1.49
- SECURITY LOCK PLATE — Ideal for the apartment or home. Ideal for the person who lives alone. Each 1.49
- C-CLAMP — Craftsman C-clamp opens to 3 inches. Iron malleable clamp. Each 1.49
- SWITCH PLATE — Assorted designs and types for the home. 2 for 1.49

Hardware (9)

## ELECTRICALS

- LIGHT BULBS — Stock up now! 1,000-hour frost bulbs in 40, 60 or 100 watts. 10 for 1.49
- BOUDOIR SHADES — Lamp shadesin a variety of assorted colours. Each 1.49
- TRI-LITE BULBS — In 50-100-150 watt. Ideal for the living room lamps. 2 for 1.49

Electricals (34)

## PAINTS, SUPPLIES

### LIMITED COLOURS

- SATIN SHEEN OIL-BASE SEMI-GLOSS ENAMEL — For kitchen walls, bathrooms. Durable, easy to apply. Quart 1.49
- SUPER II LATEX — Flat wall paint. Thixotropic formula permits dripless painting with ease. Quart 1.49
- HARMONY HOUSE EXTERIOR OIL-BASE — Dependable medium gloss finish for all types of exterior wood surfaces. 2 quarts 1.49
- SEARS LATEX SEMI-GLOSS ENAMEL — Highly scrubbable. Easy to apply. Soft medium sheen. In Amber Gold only. Quart 1.49

Paints, Supplies (30)

## HEATING SUPPLIES

- FURNACE FILTERS — Spun glass furnace filters. Replace often to keep home clean and save fuel. 3 for 1.49
- DEFLECTO — Air deflector for floor registers. Keeps drapes clean and floors warmer. 2 for 1.49

Heating Supplies (42)

## COFFEE SHOP SPECIAL

Treat yourself to a delicious Hot Turkey Sandwich served with Gravy, Cranberry Sauce and Mashed Potatoes. Your choice of Coffee or Tea. Each 1.49

Coffee House, 2nd Floor

**Simpsons-Sears Ltd.**

**Sears Hillside: 3190 Shelbourne Street. Lots of Free Parking . . . No Tickets, No Time Limit.** (03-00)

## CLAUDE HOPPER

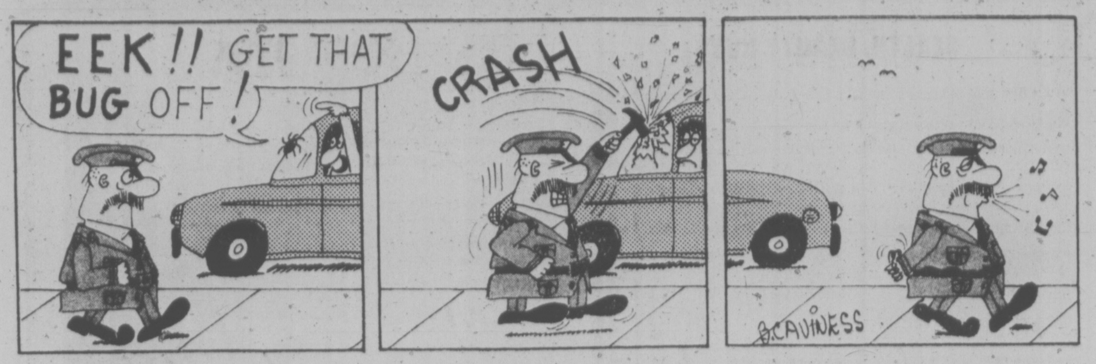


## WIZARD OF ID

## THE FAMILY CIRCUS

"Sure seems quiet around here without Daddy, doesn't it, Mommy?"

## DENNIS THE MENACE

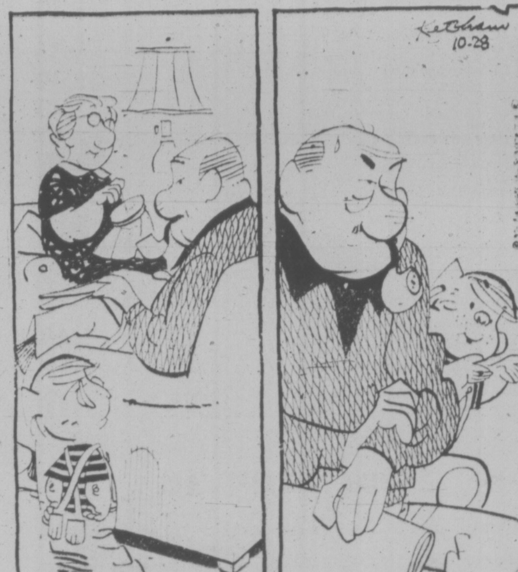

"WHEN I GROW UP I WANTA BE JUST LIKE *YOU*, MR. WILSON."

"RETIRED."

# WEEKLY PUZZLE

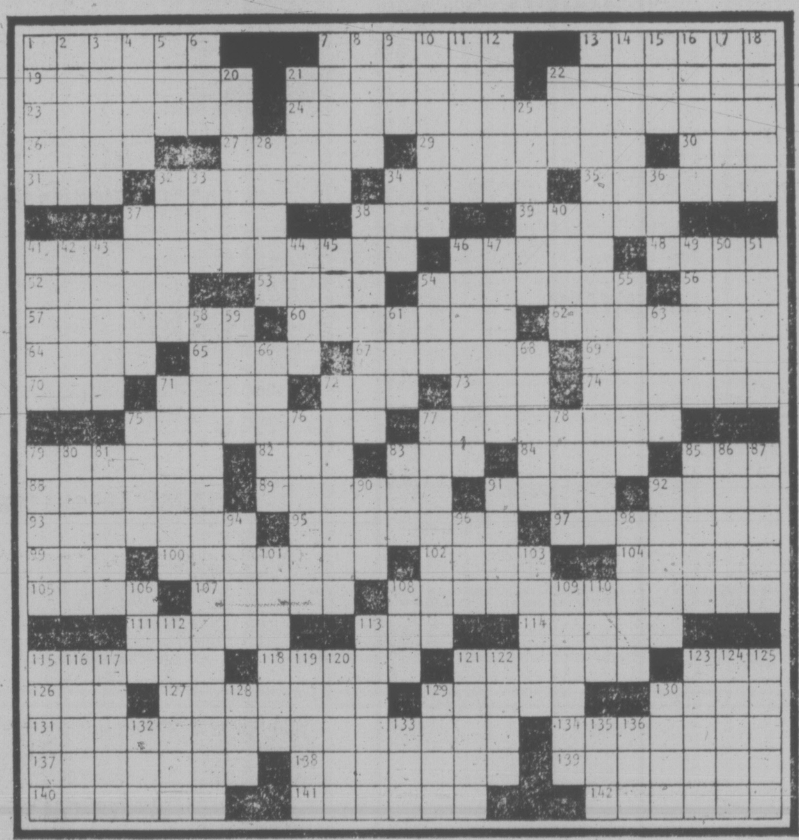

**ACROSS**

1 Wisc. city or Fr. dramatist
7 Advances stealthily
13 Tone!
19 Visible
21 Regard
22 "Custom more — in the breach . . ."
23 Reindeer relative
24 Sowing one's wild oats
26 Strange: Scot.
27 Old
29 Contrition: code again?
30 Born
31 Road map abbr.
32 Parrots
34 Car 54 item
35 Keys
37 Navigational system
38 3, 7, 9, e.g.
39 Poem division
41 Staging a tantrum
46 Sing — with Mitch
48 Organ adjunct
52 — cuisine or couture
53 Norse giant
54 Ape or bishop
56 St. George's prize
57 Thrombus-damaged tissue
60 Where watches were kept?
62 Shiver
64 Entre
65 Gluttons
67 Expects
69 Slips
70 Glace: Ger.
71 Horrid girl's feature
72 Chemical suffix
73 Bishopric
74 Links
75 Plantation
77 Lorelei and others
79 What psychiatrist did?
82 Water or feather
83 Male: Scot.
84 Tubby, the
85 Marble
88 Take cover
89 Breadwinner
91 Doc's remedy
92 Island E. of Java
93 Old lace's companion
95 Elementary schoolbooks
97 Rambler frame
99 Gods: Lat.
100 Last man in?
102 Girl's name
104 Black eye: sl.
105 Ferber or Millay
107 Free — (sponges)
108 Ski lodge sight and art school media
111 De Kooning's style: abbr.
113 Chairman
114 French impressionist
115 Merry shill
118 — star or — man
121 Ecole section
123 USAF off.
126 Mideast land: abbr.
127 Simon and Signoret
129 Geneva's river
130 Hour: comb. form
131 Resists boldly
134 Disentangle
137 Curetting
138 Father of waters
139 Shield
140 Rosemary marsh plant
141 Snuggled down
142 Stone slabs

**DOWN**

1 Some dreams do
2 — garde
3 Sorceress
4 Personal: comb. form
5 Beak
6 Swim out: Lat.
7 Type style: abbr.
8 Wheel or church hub
9 Dernier
10 Rois de France
11 Beaver mood
12 Mouth: comb. form
13 Scottish trial of strength
14 Overrun
15 Sky lab: abbr.
16 Atlantic ingredient
17 Mend mesh
18 Sidles
20 Italian dialect
21 Alias of T. E. Lawrence
22 — Highness
25 Top kick, e.g.
28 Tasty
32 Summer machine
33 Onassis
34 Toper
36 Beholds!
37 Indian jugs
38 Hindu's goal
40 Collections
41 For — is the Kingdom
42 PW's — Hilton
43 King — the Red or King
44 Kingsley
45 Flipper
46 Craftsman
47 Eavesdrop
49 Henry, Edward, Mary or Bess
50 Nonpareils
51 Break down sentence
54 Sacred song: abbr.
55 Zeus bullied her
58 Southern onomatopoetic bird
59 Moldings of column base
61 Ram's dam
63 Little Drusillas
66 Parish farmland
68 Fracas
71 Dogmas
72 APO, e.g.
75 Hearty's companion
76 Approached
77 Sour cherry
78 Red rot
79 Sole of plow or art school
80 Kind of hand or gun
81 Transgress again?
83 Education degree
85 Anklebone
86 Wreck position or a shopping memo
87 — up (makes aware
90 King Cole
91 Times-saving daylight
92 Swell
94 Crotchety old man
96 New Deal org.
98 Talk show host
101 — the Roses
103 Soul: Hindu
106 Swiss river to the Rhine
108 — for the course
109 Slow down
110 Hospital pros: abbr.
112 Form of Elizabeth
113 Intermediate: pl.
115 Sackcloth's companions
116 Pacific isle
117 First rabbi on salary
119 Marriage
120 — pipe
121 Hot in Paree
122 — wife: Bib.
123 Strange
124 Palm
125 Turn page: music
128 Fellows
129 Coty or Lacoste
130 Take strong aversion to
132 Hallucinogen
133 Stevens or Ballou
135 Closes in: abbr.
136 Nonsense!

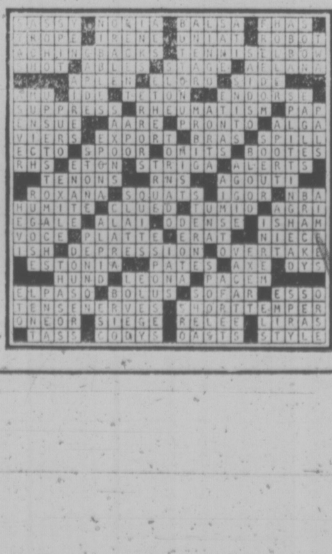

## PEANUTS

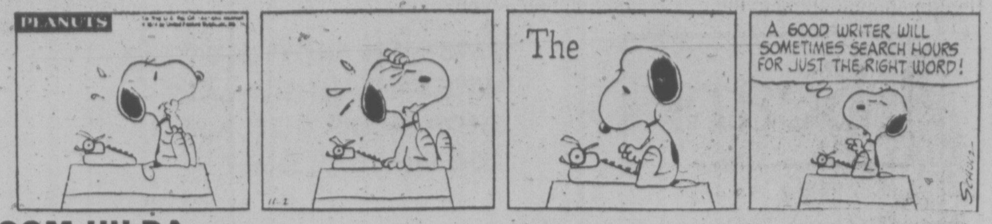


## BROOM-HILDA

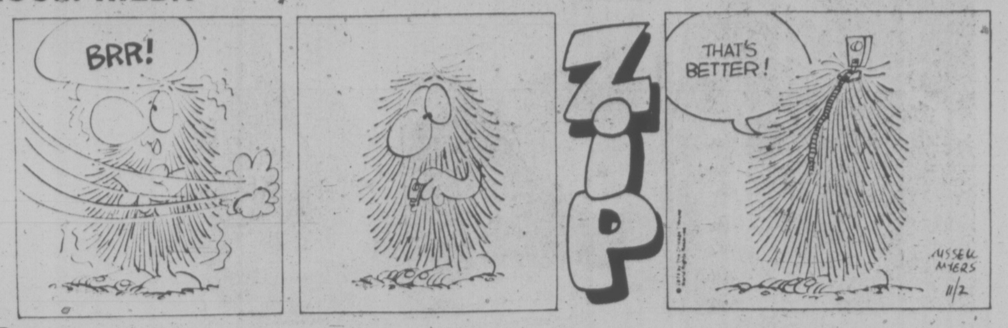


## B.C.

## FIGMENTS

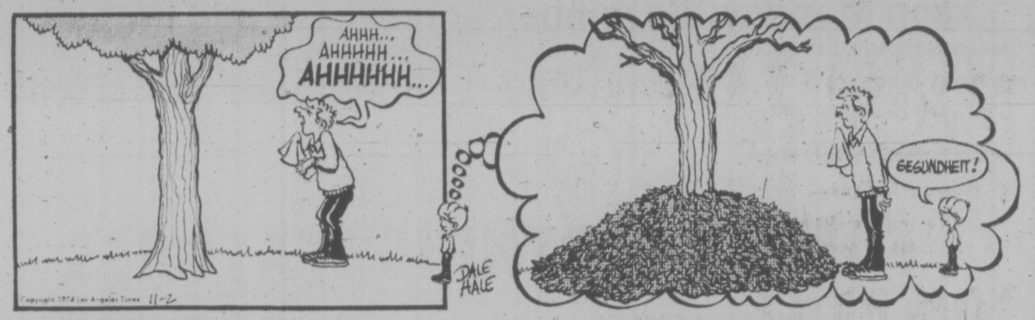


## APARTMENT 3-G

## MISS PEACH

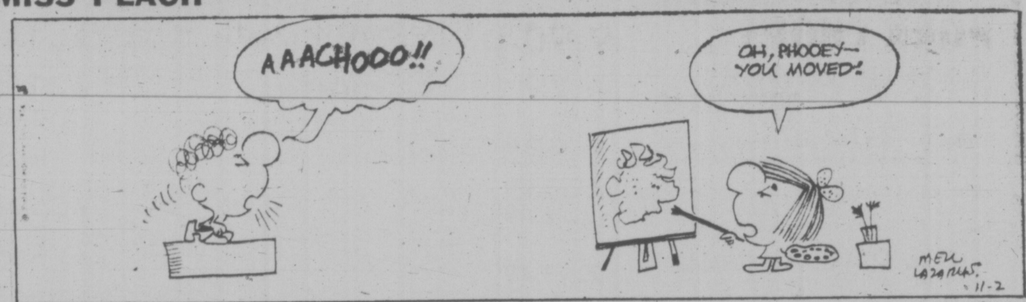


## HAGAR

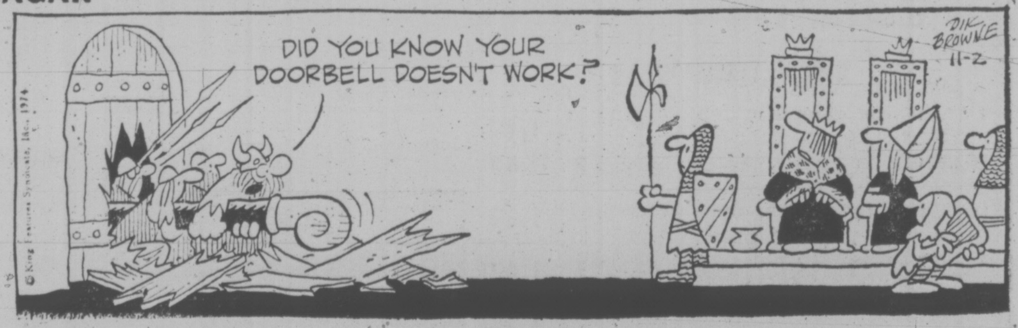


## NANCY

## MUTT AND JEFF

## MARK TRAIL

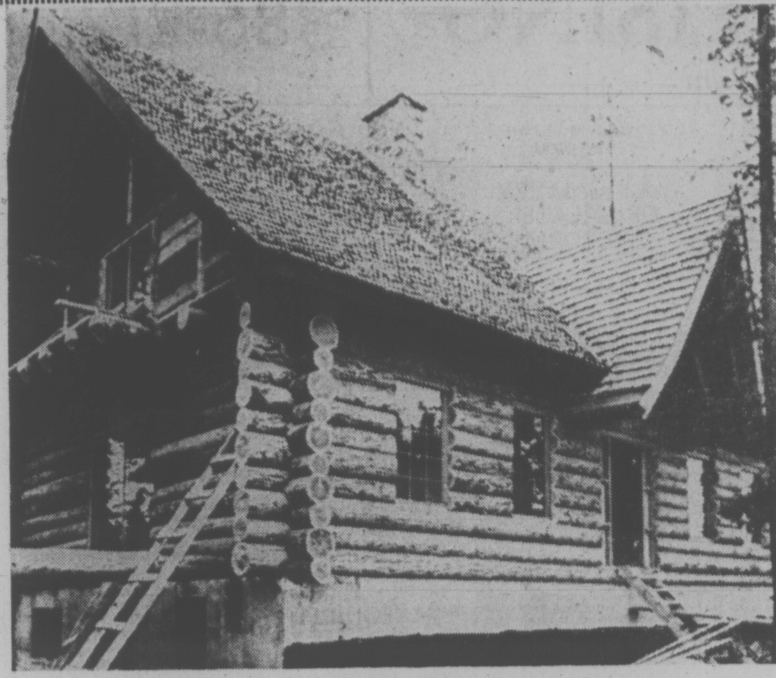

*$68,300 house inspired magazine for builders*

# LOG CABIN BUILDING BOOM

By TONY KANT
Prince George Citizen

PRINCE GEORGE, B.C. (CP) — While mortgage rates are climbing and reasonably priced housing is becoming criticly short across Canada, a magazine published here attempts to provide answers to such problems.

The first edition of the Canadian Log House, a magazine dedicated to the log-builders of Canada, has been selling briskly.

Mary Mackie, who wrote copy, edited, designed, pasted up and worried over each page of the twice-yearly publication, said her project was born of necessity and the love she shares with her husband Allan for the strength, beauty and permanenee of log construction.

Mrs. Mackie said the volume of mail and questions her husband received caused her involvement in publishing a magazine.

Since Allan published his book, Building With Logs, letters have been pouring in and prospective builders have been braving eight miles of rude road into the bush to find the Mackie log house, about 20 miles west of Prince George, to talk to the author.

**COST MUCH LESS**

At first the couple tried to ignore the mail and concentrate on finishing the family home and Allan's building course at New Caledonia College. But when the volume of letters reached 3,000 in 1973 they decided that a magazine was the answer.

"When you know that the right information may help a family find a superior, mortgage-free home, you simply cannot turn your back on their requests for help," Mary said.

Because logs are virtually ready for use, the cost of building with them is considerably less than the conventional frame house, where the price is inflated by sawmill labor and the middleman's markup.

**RECEIVED GRANT**

Frame houses also require insulation and interior and exterior surface facing. A well-constructed log house needs no insulation in the walls and its attractive surfaces need only to be treated with a preservative.

In the Prince George area, where good building logs are plentiful, many builders have completed homes far more durable than frame houses for a fraction of the cost.

Allan received a Canada Council grant in 1972 to travel across Canada studying log buildings of almost all shapes and designs.

Mary and Allan built their first log house on the south bank of Francois Lake about 100 miles west of Prince George in 1953.

They built another on a 1,000-acre ranch they homesteaded up the Morice River from Houston, in west-central B.C., but left after six years because they were concerned about their children growing up without socializing with others.

Ten years passed and Allan became more and more involved in log-building, teaching night courses at New Caledonia and later a full-time course for log-building teachers.

The product of that course is a striking 1,800-square-foot house erected on a serviced lot on Kerry Street. The house and lot were mortgaged by the Central Mortgage and Housing Corporation and sold on completion for $68,300, the proceeds being used to pay for materials and the cost of the course.

Most of the copy for the magazine was written by Mary, who has had some experience as a free-lance writer. It contains no advertising and Mary is confident that the $3.50 price will pay the cost of the 5,000 copies printed.


FELICE'S CATERING
FOR ANY PARTY
ANYWHERE
For Information
Ph. 382-3239


# Mackenzie Pipe Study Pact Made

TORONTO (CP) — Imperial Oil Ltd. announced Friday that a group of five companies has agreed to carry out joint studies which could lead to the construction of a crude oil pipeline from the Mackenzie Delta and Beaufort Sea area to tie into existing crude systems in Alberta. Construction of the pipeline would depend on discovery of sufficient crude oil reserves.

The study group, which has been designated the Delta Oil Project, consists of Gulf Oil Canada Ltd., Imperial, Shell Canada Ltd., Interprovincial Pipe Line Ltd. and Trans Mountain Pipe Line Co. Ltd.

The joint studies will cover environmental, engineering, financial and other related matters needed to support the preparation and filing of an application to the National Energy Board and other regulatory authorities for a certificate of public convenience and necessity to construct and operate a crude oil pipeline. Imperial said it is too early to forecast when such an appli-


TUXEDO RENTALS

- Dinner Jackets
- Suits • Blazers

For any dress-up occasion
SEE
TOM PRICE
AT WATSON'S MEN'S WEAR
1435 DOUGLAS STREET
FORMAL WEAR RENTALS
384-4721

GILSON'S MEATS LTD.
Mayfair Shopping Centre
SIDES OF BEEF lb. ........ 99¢
HIND ¼'s, lb. ... 1.19
PORK CHOPS 10 lbs. ....... 9.90
BARON of BEEF lb ...... 1.79
POT ROAST Boneless, lb. ..... 1.29


# Propane Car Explodes

LA MIRADA, Calif. (UPI) — A railroad tank car of propane gas exploded late Thursday, derailing 29 cars of a Santa Fe freight train and forcing the evacuation of 300 persons from their homes. No one was reported injured.

Los Angeles County sheriff's deputies said the evacuation was a precautionary measure in case of further explosions.

Fire officials said a tank car containing liquid propane gas exploded aboard the slow-moving train and flames immediately engulfed eight railroad cars.

# Gunmen Take Embassy Payroll

CARACAS (UPI) — Two youths on a motorcycle held up a driver from the Canadian embassy and stole some 5,000 bolivars ($1,160) belonging to embassy personnel, the police said today.

Police said the driver was apparently followed from the bank Thursday after cashing paycheques belonging to embassy personnel.

He was parked in front of a restaurant waiting for an embassy officer when the two youths rode up on a motorcycle. One pointed a gun at his head and ordered him to hand over the money.


Visit our modern Hearing Aid Dept. at Eaton's

It's all new, with the most modern and proven of testing facilities. Equipped and designed to give us the scientific feedback for a true analysis of your hearing problem. Everything is here to serve you better, right down to a sound-proofed booth. And, of course, there's a full line of the most up-to-date hearing aids to solve most hearing problems that can be helped by hearing aids.
We'll be pleased to demonstrate our testing facilities for you any time. Visit us soon.

Hearing Aid Centre, Fourth Floor
Phone 382-7141
Member West Coast Society of Hearing Aid Specialists

EATON'S
Store Information 382-7141



BEAUTIFUL—EXCITING
BOOKS FOR ALL 21 AND OVER
Entertaining Illustrated Book Bargains. Beautiful photos and colours. Write for your free Mail Order Catalogue to:
INTERNATIONAL DROP SHIP
Box 893, Station "F," Toronto, Ontario


# Engagements and Weddings and Anniversaries

## Engagements

### Wilkinson — MacPherson

Mr. and Mrs. Bert Wilkinson, 864 Rockheights Avenue, Victoria, are pleased to announce the engagement of their second daughter Christine Hope, to Mr. Roderick Ian MacPherson, only son of Mr. and Mrs. R. G. MacPherson, 2660 Richmond Avenue, Victoria.

The wedding will take place Saturday, November 30, 1974 at 7:30 p.m. in Saint Alban's Church, Reverend Hayes officiating.

### Bird — Chatton

Mr. and Mrs. Robert Bird, 4061 Larchwood Drive, are pleased to announce the forthcoming marriage of their second daughter, Linda Alice, to Mr. Stephen D. Chatton, son of Dr. and Mrs. A. Clinton Chatton, Brandon Road, Shawnigan Lake.

The wedding will take place Saturday, November 9, 1974 at 6 p.m. in St. Andrew's Cathedral, Reverend Father Costello officiating.

### Morgan — Maycock

Mr. and Mrs. Gordon Morgan, 3557 Saanich Road, are pleased to announce the engagement of their younger daughter Karen Rosalie, to Mr. Brian Stanley Maycock, son of Mrs. Ronald W. Maycock, 576 Simcoe Street, and the late Mr. Maycock.

The wedding will take place Saturday, December 7, 1974, at 2 p.m. in Centennial United Church, Rev. John Travis officiating.

### Forbes — Mason

Mr. and Mrs. Thomas John Forbes, 2805 Rockwell Aenue, are pleased to announce the engagement of their daughter, Janet Lynn, to Mr. Michael Shayne Mason, son of Mr. and Mrs. W. Mason, 914 Walker Street.

The wedding will take place Saturday, December 14, 1974 at 8 p.m. in St. Mary's Church, Elgin St., Archdeacon Hywel Jones officiating.

### Bingham — Turyk

Mr. and Mrs. W. R. Bingham, 4415 Cambie Street, Vancouver, B.C., are pleased to announced the forthcoming marriage of their younger daughter Colleen Joan, to Timothy William, son of Mr. and Mrs. Michael D. Turyk, 8646 Ebor Terrace, Sidney, B.C.

The wedding will take place on Saturday, November 16, 1974 in Vancouver, B.C.

### Falk — White

Mr. and Mrs. Ray Falk of Victoria, announce the engagment of their daughter, Susan Marie, to Mr. Christopher White, son of Mr. and Mrs. A. H. White of Victoria.

The wedding will take place November 16, in St. Mary's Anglican Church.

## Weddings

### Gauthier — Moutray

The Reverend W. E. Greenhalgh, rector of St. Matthias' Anglican Church, assisted by Padre J. Joly of CFB, Esquimalt, officiated at a double-ring ecumenical and bilingual service on September 7, 1974, when Catherine Susan Moutray and Joseph Albert Claude Gauthier exchanged vows of holy matrimony. Traditional wedding music was played by Mrs. Frances Pollet at the organ. The bride is the only daughter of Mrs. L. E. Moutray and the late L. E. Moutray of Victoria, and the groom is the elder son of Mme. Marguerite Gauthier of Alma, P.Q.

The bride was given in marriage by her uncle, Mr. S. J. Cunliffe of Victoria. She wore a classic wedding gown entrain with seed pearl designs on the bodice and at the wrists. Her elbow-length veil of illusion net fell from a Juliet cap of flowers and pearls. She carried a cascade of yelow Joanna Hill roses and ivy. The bridal attendants wore identically styled floor-length gowns with wrist-length bell sleeves. The matron of honor, Mrs. J. C. Adous of Vancouver, was attired in apricot Fortrel embossed with tiny white flowers. She carried a cascade of gold and white crystal Rhyenanthus chrysanthemums with brown and green bearded barley. A matching apricot velvet bow with baby's breath set off her dark hair. The bridesmatron, Mrs. M. Lee, and the bridesmaid, Miss Ann Bickford, both of Victoria, were charming in pale lime green Fortrel embossed with white. They carried crescent bouquets of white crystal Rhyenanthus chrysanthemums with brown and green barley. They both wore lime green velvet bows and baby's breath in their hair. The groom was attended by his brother, M. Yves Gauthier of Alma, P.Q., Sub-Lieutenant J. Todd and Mr. Douglas Cunliffe ushered the guests to their pews.

Leaving the church, the bride and groom passed under the swords of a Guard of Honour whose members were, Sub-Lieutenants J. C. Joyal, D. Hansen, R. Westwood, K. Heemskerk, P. Cuthbert and Y. Plante.

Commander J. G. Comeau, Commanding Officer of HMCS Saskatchewan, was Master of Ceremonies at a reception held on the quarterdeck of the ship. The cloth covering the bridal table complemented the red and white awnings of the ship. The table was centred with a three-tiered wedding cake made by the bride and her attendants, and beautifully decorated by Mrs. R. J. Bickford of Victoria. The cake was topped by a small bouquet of Joanna Hill roses and flanked by white tapers in the flower-filled holders used at the wedding of the bride's parents. The toast to the bride was proposed by her uncle, Mr. R. S. Cunliffe of Tsawwassen, in both French and English. Following the cutting of the cake with the sword worn by the groom, the young couple presented a piece to each guest. The cousins of the bride, Ray and Ted Cunliffe, were in charge of the guest book. The young guests were delighted with a tour of the ship conducted by Robert, Marc, Anne and Sophie Comeau.

For the honeymoon trip spent touring Quebec, the bride chose a brown Fortrel suit with pleated skirt and sleeveless jacket accented by a cream-coloured turtle-neck blouse and accessories. Her corsage was a gold cymbidium orchid tied with gold velvet ribbon.

Friends and family members came from Alma, P.Q., Edmonton, New Westminster, Port Moody, Tsawwassen and Vancouver.

A second reception was held in Alma, P.Q., where the family and friends of the groom enjoyed supper and dancing at the Club de Reforme. The toast to the bride was proposed by the groom's uncle, M. Lucien Boudreault of Chicoutimi.

Sub-Lieutenant and Mrs. Gauthier are residing in Esquimalt.

### Williams — Loft

St. Michael and All Angels' Church was the scene of a very lovely wedding on September 28, 1974, when Susan Kay Loft, daughter of Mr. and Mrs. A. E. Loft, was united in marriage to Mr. Colin Leslie Williams, son of Mayor and Mrs. G. L. Williams of Smithers, B.C. Lt. Col. Rev. R. O. Wilkes officiated.

The bride looked beautiful in a gown of white peau de soie and Chantilly lace with a sweeping train and full length chapel veil. She carried a bouquet of white daisies and yellow roses with flowing ribbons tied with daisies. The matron of Honor was her sister Mrs. Patt Kendrew, bridesmaids Susan and Glynn Williams, sisters of the groom. They all wore identical long gowns of turquoise peau de chrome and carried cascading bouquets of yellow mums. The groom wore a white Windsor suit with black lapels. Mr. Gordon Williams, his brother, was best man. The two ushers were Messrs. Laurie Hall and James Murphy, each wearing navy Windsor suits. During the signing of the Register Mr. A. Smith sang "Because", accompanied at the organ by Mrs. Mary Cleland.

A dinner reception followed at the University of Victoria Faculty Club. Toast to the bride was given by Mr. Chrys Archer. A beautifully decorated three-tiered cake was cut in the traditional manner with a silver and pearl heirloom knife. Many telegrams were received and read by Master of Ceremonies Mr. Maurice Cownden. Prior to leaving on a three week honeymoon in California, the bride presented her bouquet to her maternal grandmother, Mrs. Lilian Hansford.

Mr. and Mrs. Colin Williams will reside in Smithers, B.C.

### McConnell — Allnutt

Mr. and Mrs. A. G. Allnutf are pleased to announce the marriage of their daughter, Wendy Megan, to Mr. Patrick Charles McConnell, son of Mr. and Mrs. Wm. McConnell.

The wedding took place July 27, 1974, at St. Michael's and All Angel's Church. Reverend W. J. Hill officiated.

Rates for publication of Wedding, Engagement and Anniversary Notices, with or without pictures, available on request from the Advertising Department. (Special forms to assist you in writing copy also available.) Copy for weekend edttions should be in the Victoria Press office no later than 5 p.m. the Wednesday prior to publication date.

**BUSINESS OFFICE OPEN**
**8 a.m. to 5:30 p.m. Monday to Friday.**
**(Closed Saturday and Sunday)**

### Connolly — Moe

Mr. and Mrs. Kenneth G. Moe of Richmond, B.., formerly of Victoria, are pleased to announce the marriage of their elder daughter Judith Ann, to Richard Lloyd, youngest son of Mr. asd Mr. and Mrs. G. Frank Connolly of Victoria. Rev. T. Plompe officiated at the ceremony held at 7 p.m. September 7, 1974 at the Richmond Presbyterian Church, Richmond, B.C.

The bride, given in marriage by her parents, was radiant in a floor length white gown trimmed with Chantilly lace, as was the attached train and her three-tiered veil. She carried a bouquet of orange roses and yellow daisies framed by ferns. The bride was attended by her sister Patricia Moe and friends Miss Carol Stewart and Mrs. Catherine Mawdsley. All three wore identical floor length yellow gowns made by the bride's mother and carried yellow and orange carnations accented with greenery. Best man was Mr. George Biggs and ushers were Mr. Jim McKay and Mr. Ted Evans.

A reception followed at the Skyline Hotel where the groom's brother Mr. Roger Connolly acted as amcee, and the bride's uncle Mr. Peter Patrick proposed the toast to the bride.

Out of town guests were from England, Texas, Alberta and Regina.

Mr. and Mrs, Connolly are now residing in victoria.

### Dwyer — Flavelle

A lovely autumn wedding uniting Linda Merle, daughter of Mr. and Mrs. Ron Flavelle, and Daniel David Dwyer, son of Mr. and Mrs. Charles Dwyer, was solemnized on October 12, 1974, at Oak Bay United Church, Victoria. Rev. W. Z. Van Druten officiated at the double ring ceremony.

Given in marriage by her father, the bride was radiant in a gown of linen-look dacron. The mandarin neckline and full sleeves were trimmed with lace and pink ribbon which was repeated on the graceful train. Her cathedral veil was held in place with a Juliet cap. Her bouquet was pink sweetheart roses and snowflake mums. Lois Flavelle, twin sister of the bride was maid of Honor, and bridesmaids were Sherry, Judy, Cindy and Nancy Dwyer, sisters of the groom. They wore identical gowns of pale blue and carried bouquets of miniature pink carnations. The groom was attended by Bill Mackie and ushers were Barry Flavelle, Michael Dwyer, Tim Rutherglen and Mark Carter.

A reception was held at the Student Union building, University of Victoria, where the toast to the bride was proposed by John Kerr. The happy couple left for a honeymoon in the Interior, after which, they will reside in Nelson.

### Appleton — Drewry

A pretty double-ring ceremony was solemnized on Saturday, August 24, 1974, at 3 p.m. in Saint Mary's Anglican Church, Oak Bay, when Joanna Mary Louise, daughter of Mr. and Mrs. John H. Drewry of Victoria, exchanged marriage vows with Ronald Bruce, son of Mr. and Mrs. Kenneth G. Appleton of Toronto, Ontario. Archdeacon Hywel J. Jones officiated and Dr. John V. Bateman was the organist. Purcell's Trumpet Tune was the processional. During the service, the hymn, "Be Thou My Vision" was sung, and "Ode to Joy" was the recessional.

The bride, given in marriage by her father, was lovely in a floor-length gown of organza over taffeta featuring a central panel of Chantilly lace with lace fashioning the small stand-up collar and edging the sleeves at the wrists. A satin ribbon waistband with bow and streamers at the back complemented the gown. Her shoulder-length illusion veil was held by an arrangement of white rosebuds, stephanotis and baby's breath. She carried a cascade bouquet of pink and white roses, fern and baby's breath. The bride was attended by the groom's sister, Miss Karen Appleton. She wore a floor-length gown of dotted pink and white organza with a low ruffled neckline and matching ruffles at the wrist. A pink satin waistband with bow in front complemented her gown. She carried a nosegay of pink roses, white crystal chrysanthemums and fern. She wore a circlet of matching flowers in her hair. Best man was Mr. John Nanton and Messrs. David Grubb and Peter Keating ushered the guests.

A reception was held at the Oak Bay Beach Hotel. Mr. I. Swemle proposed the toast to the bride. Telegrams from London, England, Tulsa, Okla., New York and Kentville, N.S. were read.

Out of town guests included Mr. and Mrs. Kenneth G. Appleton, the groom's parents, and Miss Karen Appleton of Toronto, Ont., Mr. John Nanton, Sarnia, Ont., Mr. Peter Keating, Halifax, N.S., Mr. and Mrs. Richard Bonebrake, Eugene, Ore., Mrs. J. R. Trew, Ottawa, Ont., Miss Jan Stephenson, Mrs. P. G. Kinsey and Mrs. Susan Turley, all of Vancouver.

For her going away outfit, the bride chose a pale yellow dress accented with a corsage of deep gold roses and white accessories. After a motor trip in British Columbia, the couple were honoured at a reception given by the groom's parents in Toronto before travelling to Ottawa where they will make their home.

### Sutherland — Spicer

Mr. and Mrs. Harold Spicer, 5050 Delmonte Avenue, announce the wedding of their youngest daughter Colleen, to Mr. David Sutherland, eldest son of Mr. and Mrs. Arthur Sutherland. The wedding was solemnized at the Victoria Truth Centre on October 18, 1974 by Reverend Emma Smiley, and attendants were Miss Judy Carlsen and Mr. Frank Reynolds.

Following a luncheon at the Red Lion, the couple left for the Mainland, returning to attend a tea given in their honour at the hone of the groom's parents, 4945 Cordova Bay Road.

### Mitchell — Davy

Metropolitan United Church was the scene of a beautiful double ring ceremony at 4:30 p.m. on June 1, 1974, when Roberta Ila, daughter of Mr. and Mrs. Robert R. Davy and Alan Kenneth, son of Mr. and Mrs. K. O. Mitchell were united in marriage by Rev. Laura E. Butler. Music was played by Kim Ratcliffe, guitar, and Peter Owen, flute. The church was decorated with standards of pink and white flowers and pew markers of white satin bows and baby's breath.

Given in marriage by her father the bride chose a full length gown of Lagoda satin trimmed with guipure rose lace. The bodice featured a scoop neckline, and the long sleeves had a ruffled Juilette cuff. The full skirt fell entrain from an empire waistline and had a full flounced hemline. Her fingertip veil of silk illusion was held in place by a headpiece of matching satin and lace. She carried a semi-cascade bouquet of pink roses, white stephanotis, baby's breath and feathered carnations. Matron of Honour Cory Smith and Bridesmaid Judy Smith wore identical floor length gowns of floral flocked nylon over pale green. They wore pink carnations and baby's breath in their hair and carried Colonial bouquets of the same flowers trimmed with pink satin ribbon. Best man was Pat Smith and ushers were Gregg and Mike, brothers of the groom, and Brian Jones. Mrs. Davy chose for her daughters wedding a formal purple floral gown and coat ensemble accented by a purple orchid corsage. Mrs. Mitchell, the groom's mother, wore a lime green dress and coat. Her corsage was a bronze-coloured orchid.

A reception was held at Holyrood House where Mr. George Grieve of Courtenay proposed the toast to the bride. Master of ceremonies was Doug West. Telegrams were read from England, Cambridge and Ottawa, Ontario, Germany and Winnipeg.

For their honeymoon, the bride donned a full length dress, featuring a white bodice and floral skirt. She wore white flowers in her hair and had white shoes and purse. The groom wore blue and white check pants, navy blue shirt and white bow tie, and pale blue sweater. Very special guests were, from Winnipeg, the bride's Grandmother, Mrs. Ila Davy, and Mr. and Mrs. C Peppler and Sherrie, Aunt, Uncle, and Cousin of the bride, Miss Isabel Baxter travelled from England to attend.

### Horning — Bell

Mrs. Dorothy Bell is pleased to announce the marriage of her youngest daughter, Marilyn Ann, to Stephen Clarke, son of Dr. and Mrs. W. C. Horning, all of Victoria.

The double ring ceremony took place at St. Stephen's Anglican Church, on October 12, 1974, with Reverend Ivan Futter officiating.

A reception followed at the Oak Bay Beach Hotel.

Following a brief but lovely honeymoon, the couple returned to Victoria where both are continuing studies at the University of Victoria.

Stephen and Marilyn welcome any friends who wish to come and visit.

## Anniversaries

### Maddocks — 50th

The Golden Wedding of Archdeacon and Mrs. E. H. Maddocks was celebrated recently by a garden party held at the family home in Victoria. This happy event was arranged in their honour by Mr. and Mrs. R. T. Ferguson of Youbou, B.C., Mr. and Mrs. S. T. Mossop of Victoria, and Mr. and Mrs. Michael Maddocks of Calgary. About 80 guests were present and greetings were received from the Governor General, Prime Minister Trudeau, the Lieutenant Governor of B.C., the Premier of Alberta and B.C. and many others including a grandson, Constable Michael Ferguson, R.C.M.P. (Ottawa).

For the occasion Mrs. Maddocks wore a formal gown of deep rose crepe accented by a corsage of pink carnations. During the afternoon Miss Cathie Perkins (sister of Mrs. Maddocks) and Mrs. Elizabeth Straker poured tea and Mrs. Stirling McNeil of Brentwood Bay in the evening. The grandchildren acted a servers. Out-of-town guests included Mrs. Ela Ferguson of Duncan, Don and Elfriede Perkins and Karen of Redmond, Washington, U.S.A., Mrs. Phyllis Randlesome.

In connection with the celebration a family dinner was also held at which gifts were presented to the guests of honour. Those present were Ruth and Bob Ferguson, Nan and Stan Mossop, Michael and Barbara Maddocks, Jane and Peter Phillips, Cathie Perkins, Judy, Stephen and Linda Mossop, Jim, Laura and Bob Maddocks.

Archdeacon and Mrs. Maddocks were married in St. Andrew's Church, Humboldt, Saskatchewan, on August 12, 1925, the officiating minister being Principal W. T. Hallam (afterwards Bishop of Saskatoon).

### Pettigrew — 50th

Mr. and Mrs. R. I. Pettigrew are celebrating their golden wedding anniversary on November 14, 1974. They will be honoured at an Open House Tea on Sunday, November 10, in the Sacred Heart Church Hall, 40-40 Nelthorpe Road, Victoria, from 1-5 p.m. A toast to the couple will take place at 2:30 p.m. For further information, please call Mrs. Pat Shields 479-5771 or Mrs. Sharon Hunt 383-1707.


THE FLEXIBLE ONE

ONE-YEAR SHORT-TERM DEPOSIT

- $500 minimum deposit
- Guaranteed rates for up to one year.
- Your funds are wisely invested in a stable Victoria economy.
- Proposed legislation will make the first $1,000 of interest earned tax-free.
- Friendly, personalized service at two convenient locations.
- Members over 65 receive free chequing privileges and other free services
- Convenient hours from 10 a.m. to 5:30 p.m. Monday through Friday
- All funds on deposit, including credited dividends and credited interest, are 100% guaranteed under the Provincial Credit Union Share and Deposit Guarantee Fund
- This one can be a real winner whether rates go up or down
- Let us explain it to you.

PROVINCIAL CREDIT UNION SHARE AND DEPOSIT GUARANTEE FUND — ALL SHARES AND DEPOSITS GUARANTEED

| TERM | 29 days | 30-59 | 60-89 | 90-179 | 180-269 | 270-364 | 365-1 yr. |
|---|---|---|---|---|---|---|---|
| RATES APPLICABLE | 7¼% | 9¾% | 10½% | 10¾% | 9¾% | 9½% | 9¾% |

VICTORIA PROVINCIAL GOVERNMENT EMPLOYEES CREDIT UNION
547 Michigan Street 382-5105
710 Broughton Street 385-1437

**386-2121**
Monday through Saturday
8 a.m. to 6 p.m.

# CLASSIFIED ADVERTISING

*Vancouver Island's Largest Shopping Centre in Print*

**386-2121**
Monday through Saturday
8 a.m. to 6 p.m.

**BOX REPLIES**

All replies to private box numbers available from 8:00 a.m. to 6:00 p.m. Monday to Friday inclusive.

Victoria Press Box numbers available on request. Charge $2.50 and $4.00.

**OFFICE HOURS**

Classified Counter, 8:00 a.m. to 5:30 p.m. Business Office, 8:30 a.m. to 5:00 p.m. Monday to Friday inclusive.

**OFFICE CLOSED SATURDAY**

**CLASSIFIED TELEPHONE HOURS**

8:00 a.m. to 6:00 p.m. Monday to Saturday inclusive.

**CLASSIFIED COPY DEADLINES**

Regular classified advertisements may be placed at the counter, 8 a.m. to 5:00 p.m. on the day prior to publication, Monday to Friday inclusive. By telephone, 8:00 a.m. to 5:00 p.m., Monday to Saturday inclusive.

All classified semi-display copy must be in the possession of Victoria Press Ltd., 2621 Douglas Street, by 12 noon on the day prior to publication with the exception that copy for Sunday Colonist must be in by 12 noon Friday.

**FULL COVERAGE CLASSIFIED RATES**

**REGULAR CLASSIFIED LOCAL RATE**

One day 12c per word per day.

Three consecutive days, 10c per word per day.

Six consecutive days 9c per word per day.

1 6-pt. heading or white space allowed to be charged at 5 words.

Minimum advertisement 10 words and $1.20.

Each initial, sign, group or figures and abbreviation counts as one word.

**SEMI-DISPLAY LOCAL RATE**

Ads requiring a style other than that mentioned above will be charged by the measured agate line (14 agate lines equal 1 inch).

One day 50c per line, $7.00 inch.

Three consecutive days, 45c per line, $6.30 inch.

Six consecutive days, 40c line $5.60 inch.

**NATIONAL RATE AND OUT-OF-PROVINCE RATE**

Regular classified, 15c per word per day.

Semi-display, 60c per line per day.

Birth Notices $3.00 per insertion for standard message of 30 words or less. 10c each additional word or initial.

In Memoriam notices, Cards of Thanks, Deaths and Funeral Notices 43c per line per day. Two consecutive days $1.14.

Births, Deaths, In Memoriam Notices, Cards of Thanks, personals not accepted by telephone.

Single paper rates on request.

**SUBSCRIPTION RATES**

Wherever carrier service is maintained, $4.00 per month.

By mail — Canada, $5.00 per month, $14.50 per three months, $28.00 per 6 months, $55.00 per year. United States, $5.25 per month.

Saturday only—Canada, 35c per copy; United States, 40c per copy; Commonwealth and Foreign rates on request.

Mail subscriptions are payable in advance.

Authorized as second class mail. Post Office Department, Ottawa. Member Audit Bureau of Circulations.

**TERMS OF PUBLICATION**

The Victoria Press Ltd. shall not be liable for non-insertion of any advertisement beyond the amount paid for such advertisement.

In the event of an error occuring the liability of Victoria Press Ltd. shall not exceed the charge for the space actually occupied by the item in question. All claims on error in publication shall be made within 12 hours thereafter and if not made shall not be considered. No claim will be allowed for more than one incorrect insertion not for errors not affecting the value of the advertisement.

All estimates of cost are approximate. Advertisers will be charged with space actually used.

All advertising copy will be subject to the approval of the Victoria Press Ltd., who reserve the right in its sole discretion to classify, reject or insert copy furnished.

Advertisements must comply with the British Columbia Human Rights Act which prohibits any advertising that discriminates against any person because of his race, religion, sex, color, nationality, ancestry or place of origin, or because his age is between 44 and 65 years, unless the condition is justified by a bona fide requirement for the work involved.

While every endeavor will be made to forward replies to box numbers to the advertiser as soon as possible, we accept no liability in respect of loss or damage alleged to arise through either failure or delay in forwarding such replies, however caused, whether by negligence or otherwise.

**CIRCULATION REPRESENTATIVES**

Duncan, Chemainus—P. J. Rogers .746-6181

Nanaimo—A. Lakey 753-2766

United States Representatives MATHEWS SHANNON and CULLEN, INC. New York, Boston, Chicago, Detroit, Philadelphia, Pittsburgh, Cleveland, Syracuse, Charlotte, Atlanta, Cincinnati.

**DUNCAN BUREAU**

Duncan Financial Centre, 435 Trunk Rd. Office and telephone hours 8:30 a.m. to 5 p.m. Monday to Friday inclusive.

PHONE DUNCAN 746-6181

**CLASSIFIED SERVICE FOR DUNCAN COWICHAN RESIDENTS**

Classified Ads phoned in to our Duncan office before 3:30 p.m. will appear in the following day's papers

746-6181

**NOTICE OF COPYRIGHT**

Full complete and sole copyright in any advertisement produced by Victoria Press Ltd. is vested in and belongs to Victoria Press Ltd.; provided, however, that copyright in THAT PART and THAT PART ONLY of any such advertisement consisting of illustrations, borders, signatures or similar components which is, or are, supplied to Victoria Press Ltd. by the advertiser in the form of engravings, matrices, casts, etc., and incorporated in said advertisement shall remain in and belongs to the advertiser.

## 1 BIRTHS

CRONIN — Don and Ronica Cronin, 520 Rithet St. are proud parents of a boy, Robert Michael. Born Oct. 30, 1974, 8:36 p.m. at Victoria General. He weighed 6 lbs., 11½ ozs.

SIMENSON — Mr. and Mrs. R. Simenson, 21—2153 Cadboro Bay Rd., announce the birth of their son, Jason Paul Kent, 9 lbs. 14 oz., at 1:53 a.m. Oct. 30, 1974. A gift of love from the Lord. Thanks to Dr. M. Bassett, Dr. Smith and maternity staff at Royal Jubilee Hospital.

## 5 DEATHS and FUNERALS

BELL — In Victoria on October 31, 1974, Mr. Harry Bell, aged 55 years of 606 Courtney St., born in Nanaimo, B.C., a resident here for the past 30 years. He is survived by his wife Dolly; 4 children, William Henry and Edwin Ronald of Victoria, Carol Evelyn of Courtenay, V.I. and Marilyn Ann of Victoria; 1 sister, Miss Evelyn Bell of Victoria. He was a member of the Pro Patria Branch, R.C.L. for 25 years and the Trafalgar Branch No. 42, R.C.L.

Funeral service in McCall Bros. FAMILY CHAPEL on Monday, Nov. 4 at 10:00 a.m. Followed by cremation (flowers gratefully declined. Friends, if desired, may donate to the charity of their choice).

CALWELL—In the Royal Jubilee Hospital, after a lengthy illness, on November 1, 1974, Mrs. Marjorie Elizabeth Calwell, aged 48 years, of 3106 Balfour Ave. She is survived by her husband, Walter William, daughter, Diane DeBraga and grandson Marc at the residence; her mother, Mrs. Elizabeth Hawkins of Victoria; brothers, sisters, nieces and nephews.

Funeral service in McCall Bros. FLORAL CHAPEL, Johnson and Vancouver Sts. on Tuesday, Nov. 5 at 12:45 p.m. with the Rev. Peter Isles officiating. Interment at Royal Oak Burial Park.

**CLASSIFICATION INDEX**

**VITAL STATISTICS**

1 Births
8 Card of Thanks
5 Deaths and Funerals
9 In Memoriams
10 Funeral Directors

**NOTICES**

14 Announcements
15 Coming Events and Meetings
16 Catering, Banquets and Reception Rooms
20 Lost and Found
11 Monumentals
18 Places to Visit
17 Restaurants

**EMPLOYMENT**

21 Help Wanted—General
22 Office Help
23 Skilled Trades
24 Sales Persons and Agents
25 Teachers
26 Part Time—Temporary Help
30 Situations Wanted

**BUSINESS SERVICES AND DIRECTORY**

36 Business Services and Directory

**PERSONAL SERVICES**

33 Bands, Musicians and Orchestras
40 Business Personals
43 Dancing
42 Education
71 Music Teachers
39 Personals
32 Trade Schools
38 Travel

**MERCHANDISING**

83 Aircraft
117 Antiques
78 Bicycles
80 Boats and Marine
65 Building Supplies
93 Cameras, Supplies and Photo Finishing
127 Chicks, Poultry, Hatching Eggs, Supplies
135 Farm Implements
12 Florists
60 Fuel
97 Furniture
120 Garden Supplies
99 Groceries, Meat and Produce
130 Heavy Equipment and Machinery
128 Livestock, Supplies and Events
100 Miscellaneous for Sale
103 Miscellaneous Wanted
109 Miscellaneous to Rent
77 Motorcycles
70 Musical Instruments
125 Pets and Supplies
96 Ranges, Stoves and Furnaces
92 Sporting Goods
115 Swaps
63 Timber
98 TV, Stereo, Radio Sales and Service
112 Wanted to Rent, Miscellaneous

**AUTOMOTIVE**

164 Auto Body and Painting
162 Auto Repairs, Service and Towing
168 Campers, Trailers and Motor Homes
166 Cars and Trucks Wanted
150 Cars for Sale
151 Sports Cars
148 Lease Vehicles
169 Mobile Homes and Parks
149 New Car Directory
160 Parts, Accessories
158 Tires
154 Trucks and Buses
156 U-Drive and Auto Washing

**ACCOMMODATION**

185 Convalescent and Rest Homes
175 Hotels
178 Summer Homes, Cottages and Resorts
181 Tourist Accommodation

**RENTAL**

201 Apartments to Rent, Furnished
200 Apartments to Rent, Unfurnished
209 Furniture to Rent
203 Apartments Wanted
206 Duplexes to Rent
207 Duplexes Wanted to Rent
215 Halls, Warehouses, Stores and Offices to Rent
197 Housekeeping Rooms to Rent
199 Housekeeping Rooms Wanted
211 Houses to Rent, Furnished
210 Houses to Rent, Unfurnished
212 Houses Wanted to Rent
190 Room and Board
191 Room and Board Wanted
193 Rooms to Rent
194 Rooms Wanted

**FINANCIAL**

155 Automobile Financing and Insurance
233 Mortgage Loans and Insurance
234 Mortgages for Sale
230 Personal Loans and Insurance
235 Wanted to Borrow

**REAL ESTATE**

280 Acreage for Sale and Wanted
240 Business Opportunities
241 Business Opportunities Wanted
247 Commercial or Industrial Properties
258 Condominiums and Townhouses
253 Country Homes and Properties
270 Exchange Real Estate
290 Farms for Sale and Wanted
263 Garages for Sale, Rent, Wanted
293 Gulf Islands Properties
250 Houses for Sale
265 Houses Wanted to Buy
295 Listings Cancelled
269 Listings Wanted
271 Lots for Sale
294 Mainland and Out of Province Properties
273 Property for Sale
274 Property Wanted
244 Revenue Property
245 Revenue Properties Wanted
285 Up-Island Properties
256 Waterfront Properties
300 Churches

**PHONE DIRECT**
**386-2121**
**TO PLACE YOUR CLASSIFIED AD**

## 5 DEATHS and FUNERALS

DONVIL — On Oct. 29, 1974, at Victoria General Hospital, Mrs. Stephonie Donvil, aged 86 years, beloved wife of Charles Donvil of 731-440 Simcoe St. Mrs. Donvil farmed with her husband at Viewfield, Sask. for many years prior to retiring to Victoria in 1948. She is survived by her husband Charles, two brothers, Charles Beernaert, Deloraine, Man. Rev. Fr. Edward Debusschere, two sisters, Mrs. Leona Tommelen, Estevan, Sask. Mrs. Clementine Ameel, Oxbow, Sask. and several nieces and nephews.

Prayers will be said at 7:30 p.m. Sun., Nov. 3rd in Haywards Chapel, 734 Broughton St. Funeral services will be held at 10.30 a.m. Mon. in St. Andrews Cathedral, 740 View St. Rev. Fr. D. Lehane will officiate. Cremation to follow. In lieu of flowers, donations may be made to the B.C. Heart Fund.

GILMOUR—On October 31, 1974, Mrs. Gwendolyn Alton Gilmour and Mr. Robert David James (Bert) Gilmour, 3285 Livesay Rd. They leave their sons, Gary and Danny. Mrs. Gilmour leaves besides her loving sons, her parents, Mr. and Mrs. John H. Leaver, Victoria, B.C.; sister, Mrs. T. R. (Shirley) Haines, Oshawa, Ont., and her brother, J. Gordon Leaver, Toronto, Ont. Mr. Gilmour leaves besides his loving sons his mother, Mrs. Mae Gordon, sister, Mrs. P. J. (Joyce) Souka and his brother, Joe Gilmour, all of Victoria, B.C.

Memorial service for Mr. and Mrs. Gilmour will be held in the Sands Mortuary Limited, "Memorial Chapel of Chimes", on Monday, November 4th, 1974, at 2:00 p.m. Archdeacon A. E. Hendy officiating. Flowers gratefully declined. Those so desiring may contribute to the United Way, Community Chest of Greater Victoria, 737 Fort St., Victoria, B.C.

SANDS—VICTORIA

KINNEAR — In Victoria on October 31, 1974, Mr. Robert L. Kinnear, aged 88 years, of 115 Leonard St., born in Dundee, Scotland, and a resident here for over 40 years. He is survived by his son, Alexander C. Kinnear of Victoria; 2 grandchildren, Wendy and Ian, and cousins including Mrs. Christine Conklin of Victoria.

Funeral service will be held in McCall Bros. FAMILY CHAPEL, on Monday, November 4th, at 2:30 p.m. with the Rev. Dr. Emma Smiley officiating, followed by cremation. (No Flowers by Request).

MAHONEY — On October 31, 1974, at Glengarry Private Hospital, Mrs. Olive W. Mahoney aged 84 years, formerly of 1887 Townley. Widow of Patrick Mahoney, she leaves one daughter, Mrs. Edith Spohn of Victoria; one son, Joseph of Victoria; two granddaughters; two brothers, Hugh McLachlan of Gainford, Alberta and Charles McLachlan of Saskatoon.

PRAYERS will be offered in St. Patrick's Church, Haultain St. on Sunday, Nov. 3 at 8:00 p.m. MASS will be celebrated in the Church on Monday, Nov. 4 at 10:00 a.m. with the Rev. J. Jackson Celebrant. Interment at Hatley Memorial Gardens. McCall Bros. Funeral Directors in charge of arrangements.

MARSHALL — In Victoria on October 31, 1974, Mr. George Marshall, aged 94 years, born in Glasgow, Scotland, and a resident of Victoria for many years. He is survived by 1 son, Willie Marshall in Penticton; 2 daughters, Mabel Simpson of Nanaimo and Augusta Lewis of Victoria; 8 grandchildren, 5 great-grandchildren. He was a long time member of Oak Bay United Church and served in World War II.

Funeral service will be held on Monday, November 4th, at 2:30 p.m. in the Oak Bay United Church, 1369 Mitchell St., with the Rev. Wm. Z. Van Druten officiating, followed by Cremation. McCall Bros. Funeral Directors Ltd. in charge of arrangements.

McCONVILLE — In Victoria, on October 31, 1974, Catherine McConville, aged 63 years, of 3123 Orillia St., born in Cambuslang, Scotland, resident here since 1942, formerly of Calgary. Widow of Duncan A. McConville, she is survived by her daughter and son-in-law, Kaye and Earle Dawson of Victoria; two granddaughters, Loreen and Kathryn; two grandsons, Paul and Robert; also three sisters, one brother, nieces and nephews.

Funeral arrangements will be announced later by McCall Bros Funeral Directors Ltd.

TAPPIN—Isa of Victoria, B.C., suddenly at Victoria General Hospital on October 31, 1974, age 65 years, survived by three sons, Mathew (New Zealand) Floyd (Delta) and Percy (Ottawa), one daughter, Mrs. A. M. A. Lewis (Donna) Victoria, nine grandchildren, one great-grandchild, also one brother, Mathew (Victoria) and one sister, Peggy (Vancouver).

Memorial service will be held Monday, November 4 at 2 p.m. in the Chapel of First Memorial, 4725 Falaise Dr. Rev. P. D. Ross officiating, cremation. Arrangements through First Memorial Services Ltd.

## 8 CARDS OF THANKS

We wish to extend sincere thanks and appreciation for the many expressions of kindness and sympathy shown to us by way of cards, letters, flowers and contributions in the loss of a beloved wife, mother, and daughter Barbara Gorman. Special thanks to Drs. W. Graham, Daas and Lockyer, the nurses and staff of Royal Jubilee 2 Central and 2 South.
—John Gorman, Barbara Polz, Mrs. B. Whittle

I WOULD LIKE TO EXPRESS my heartfelt gratitude to my friends for their many expressions of kindness and sympathy shown to me by way of cards, letters and flowers, in the loss of my dear wife Florence. Special thanks to the staff of Sands and Archdeacon Hendy for his words of comfort.—George H. Jennison.

## 9 IN MEMORIAM

ALLISON—In loving memory of our husband, father and grandfather Roy, who passed away November 3, 1971.
"There's a road we call remembrance
Where thoughts and wishes meet
We take this road in thought today,
To the one we can no longer meet."
—Ever remembered by wife and family.

CAMERON—Robert James and Ian Bruce.
To hear their voices,
To see their smiles,
To sit and talk with them awhile;
To be together the same old way,
Would be our dearest wish today.
—So sadly missed and loved by mother, grandmother, and family.

BEECH—In loving memory of our dearly loved son John Raymond Beech, who passed away Nov. 3, 1967.
Tied with a golden thread of love
Sprayed with a million tears,
A bouquet of cherished memories
We keep through all the years.
Our flower faded too soon.
—Mum and Dad.

EDDIE—In loving memory of James Alexander Ross Eddie, who entered into eternal rest November 3rd, 1948.
Loving and kind in all your ways,
Upright and just to the end your days,
Sincere and kind in heart and mind,
What a beautiful memory you left behind.
—Always remembered by your loving wife Elsie and son and daughter, Jim and Elsie.

FRY — In loving memory of my dear Aunt Mary Ann Fry, who passed away Nov. 2, 1934.
—Always remembered by her niece, Mrs. R. Burton.

McDOUGALL — In loving memory of a dear husband and father, Ronald, who passed away November 4, 1973, Duncan, B.C.
We hold our tears
When we speak your name,
But the ache in our hearts
Remains the same.
No one knows
The sorrow we share
When the family meet
And you are not there.
Deep in our hearts
Your memories are kept,
We loved you too deeply
To ever forget.
—Always remembered by the family.

RHODES — In loving memory of a dear wife and sister Phyllis Rhodes who passed away Nov. 2, 1973. Always remembered, Husband Harold, Brother Fred, Sister Ruth.

THEY SHALL GROW NOT OLD, AS WE WHO ARE LEFT GROW OLD. AGE SHALL NOT WEARY THEM, NOR THE YEARS CONDEMN. AT THE GOING DOWN OF THE SUN AND IN THE MORNING, WE WILL REMEMBER THEM.
—WITH GRATITUDE, SANDS.

## 10 FUNERAL DIRECTORS

**McCALL BROS. Funeral Chapels**
1400 Vancouver Street
385-4465 — 385-4466 — 385-4467
Professional Service of the Highest Order . . . and at Moderate Cost.

SUNDAY
MAHONEY, Mrs. Olive W.
8:00 p.m.—ST. PATRICK'S CHURCH

MONDAY
MAHONEY, Mrs. Olive W.
10:00 a.m.—ST. PATRICK'S CHURCH
BELL, Mr. Henry
10:00 a.m.—FAMILY CHAPEL
FISHER, Mrs. Mary Margaret
11:00 a.m.—FLORAL CHAPEL
MURCHIE, Mrs. Jessica
1:15 p.m.—FLORAL CHAPEL
MARSHALL, Mr. George
2:30 p.m.—OAK BAY UNITED CHURCH
KINNEAR, Mr. Robert
2:30 p.m.—FAMILY CHAPEL

TUESDAY
CALWELL, Mrs. Marjorie Elizabeth
12:45 p.m.—FLORAL CHAPEL

TO BE ANNOUNCED
McCONVILE, Mrs. Catherine
ROMEO, Mrs. Violet

**SERVING VANCOUVER ISLAND**
**Sands**
WE CARE
Dedicated to service
Sensible Prices
**SANDS FUNERAL CHAPELS**
VICTORIA 388 5155
SIDNEY 656 2932
COLWOOD 478-3821
DUNCAN 746 5212
LADYSMITH 245-2331
NANAIMO 753-2032
Your six community Chapels. Independent, Family Owned and Controlled. Sands since 1912.

**IFC INTERNATIONAL FLIGHT CARE**
Specializing in shipping to or from anywhere call collect
**A Division of Sands**
VICTORIA, 388-5155
SIDNEY, 656-2932
COLWOOD, 478-3821
DUNCAN, 746-5212
LADYSMITH, 245-2331
NANAIMO, 753-2032

**Removal and Memorial Service**
**A Division of Sands**
serving Vancouver Island

**CUNNINGHAM FUNERAL CHAPEL**
(Formerly Chaplin's)
1155 Fort Street
Phone 384-5512 or 384-8626
Offering dignified moderate services for all. Geo. S. Cunningham, owner, manager.

**THOMSON & IRVING Funeral Chapel**
Est. 1906 — Formerly of Winnipeg
A Dignified and Understanding Service at Moderate Cost
PRE NEED AT NEED SHIPMENTS
1625 Quadra St Phone 384 2612

**HAYWARD'S CHAPEL**
Ready to carry out the family's wishes, quietly, sympathetically, with efficiency and dignity.
386-3505
734 Broughton St.

**FIRST MEMORIAL SERVICES**
Serving the Public and Exclusive undertakers for the Memorial Society of B.C. 658-5244.

## 11 MONUMENTAL

**STEWART MONUMENTAL Works Ltd.**
ESTABLISHED 1896
Memorial of Distinction
Marble fireplace and tabletops
1403 May ST. 384-3452

**MORTIMER'S MONUMENTS**
ESTABLISHED 1877
"The Finest in Craftsmanship"
533 DAVID ST. 383-6421

## 14 ANNOUNCEMENTS

Saanich Emergency Programme Training Course

Reconnaissance Course — Saturdays 10:00 to 12:00 a.m. for 5 weeks starting November 9, 1974 at Emergency Programme Office, 760 Vernon Ave. This course is under the direction of Mr. J. S. Edmondson, Director of the Saanich Radiological Defence Service. Candidates are given practical training in Map using, compass, voice procedure and use of Walkie Talkies, rubber raft and outboard motor boat. The course is free of charge and preferred age is 19 and over. To enroll, report to the Saanich Emergency Programme Office at the rear of 760 Vernon Ave., 10:00 a.m., November 9, 1974.

IN MEMORIAM DONATIONS
to be used exclusively for
CANCER RESEARCH
should be directed to
CANADIAN CANCER SOCIETY
857 Caledonia Ave., Victoria

CRAIGDARROCH CASTLE, 1050 Joan Crescent, 11 a.m.-5 p.m. Sunday. See the improvements. Donations to the Castle Society for restoration.

THE RESULTS OF THE DAUGHTERS of the Nile draws October 26, 1974 were: Color T.V. — Mrs. Edna Davies, Sooke, Rug — Mrs. C. Ellison, Courtenay, Xmas Cake — Mrs. Alys Hawes, Hamper 1 — Mrs. June Lapointe, Hamper 2 — Mrs. Alys Hawes, Sweater — Mrs. Bette Brown.

VICTORIA RIDING ACADEMY, November Horse Show, Sunday, November 3, 9 a.m. Hacking and Jumping. Judge Mrs. Brown, recognized CHSA judge. Come and watch the show, admission 50c. Ample parking space, whether it rains or snows you can sit in your car and watch the show.

THE TREASURE HUT
1311 Gladstone, opening Friday Nov. 1st, 10 a.m. Antique and Secondhand store. Where you get more for less. 383-8254.

GOPGETTE'S BATON CORPS
Thursdays 7-9 p.m., Hampton School Gym. — 8 years and up. Come join us. 384-5105.

## 15 COMING EVENTS and MEETINGS

**Army, Navy and Air Force Veterans BINGO**
EVERY SUNDAY
7:00 p.m.
CANADIAN LEGION (Esquimalt)
NO GAME UNDER $20
FIRST JACKPOT $60
SECOND JACKPOT $100
20 Games
Admission Card $1
OR
6 CARDS FOR $2
ALL GOOD NEIGHBOR GAMES
FIVE EXTRA GAMES
25c A CARD
FREE PARKING
In Aid Of:
Senior Citizens' Housing
Veterans' Benevolence
Juvenile Sports

**OAK BAY LIONS' BINGO.**
SAT., NOV. 2, 7:30 P.M.
O.A.P. HALL
1600 GOVERNMENT ST.
DOORS OPEN 6 P.M.
ADMISSION CARDS $1
6 CARDS $2
EXTRA 5 GAMES
25c A CARD
GOVT. LICENSED
PROCEEDS TO CHARITY

**BINGO**
ESQUIMALT LEGION
Sunday, Oct. 27, 1974
1 p.m.
20 Games — $1.00
Admission
Extra Cards 25c each
6 Cards $2.00
5 Extra Games — 25c per card
Also Early Bird Games
EVERYBODY WELCOME

FELLOWSHIP OF ST. ALBAN AND ST. SERGIUS
A fellowship for dialogue, education, and information, between Eastern Orthodox and Western Christians is sponsoring a series of free lectures to the public. First lecture UVic, MacLaurin Building, room 111, Wednesday Nov. 6, 7:30 p.m. Topic EASTERN ORTHODOX CHURCH MUSIC, Byzantine tradition.

BINGO
Non-Status Indians
Langford Legion
Branch No. 91
Monday — 8 p.m.
6 cards — $2
Extra cards 25c
Everyone welcome

SCIENCE OF MIND STUDY Group now meets at Carnarvon Park Pavilion, 2801 Henderson Road, Mondays 7:30 p.m. Introductory course Nov. 4-18. "Basic Ideas." Everyone welcomed. Coffee served.

SMOKERS
The Hammond Smoking Cessation group meets every Monday 8 p.m. YM-YWCA using Smoke watchers method of Gradual withdrawal. Pleasant, effective, inexpensive. 383-5511 days, 383-6914 evenings.

SILVER THREADS BAAZAR, Esquimalt United Church Hall, Admirals at Lyall, Lyall Street entrance. November 7, 2 p.m. Baking, handicrafts, Christmas gifts, Junque, fancy tea. 388-7142.

PEOPLE OF THE SOUTHWEST COAST. Another book by BRUCE SCOTT, author of "BREAKERS AHEAD!" and "BARKLEY SOUND." Order now from your local bookstore for XMAS.

SQUARE DANCING, BEGINNERS class to begin on every Monday night starting November 4, Cadboro Bay United Church Hall, Arbutus Road, 8-10:30 p.m. No age limit. Couples preferred. 479-1380.

MYSTERY TOURS
Leaves V.I. Coach Lines depot every Sunday at 1:30 p.m. Rtn 5 p.m. $4.50 includes tea, 385-4411.

OLD TIME DANCE
Saint Alban's Church Hall, Ryan Street, at Belmont, Saturday, 9-12, $1.50. Columbian Orchestra.

HOBBY SHOW AND CHRISTMAS sale, Saanichton Agricultural Hall November 16, 10-5 and November 17, 1-5.

BINGO SAT., NOV. 2, 8 P.M. Prospect Lake Community Hall, 5358 Sparton Rd.

SALE OF USED CLOTHING AND Attic Treasures, 1632 Yale Street, 9.15 a.m. November 9.

## 20 LOST and FOUND

LOST IN VICINITY OF EITHER 1200 block Oliver St. or Empress Hotel, on or about October 24, diamond brooch; One large and numerous small diamonds. SUBSTANTIAL REWARD. Palmer-Seed House, 388-5431.

LOST — BLACK AND WHITE Russian wolf hound. Last seen in the Uplands Golf Course area, any information leading to the return please phone 477-3303 or 598-3932. Reward.

STRAYED FROM HER HOME 2171 Wenman Drive Tuesday morning "Smoke", large grey short-haired cat wearing green collar. Owners would appreciate any information. 477-3837.

LOST: SEAL POINT SIAMESE. Friendly neutered male, answers to Sam. Vicinity Senanus Dr.-West Saanich Rd. 652-2819.

FOUND: OFF-WHITE PUPPY, curly hair. Northridge area. 479-4523.

LOST: BETWEEN VIEW AND Fort St. Nov. 31, Andy Capp key chain. 477-5389.

FOUND YOUNG STRIPED CAT, St Patricks Street area. 592-2723, 386-9832.

LOST—"SMUT" LONG HAIRED tabby, Rockland-Moss area. 385-1631 or 385-0147.

FOUND: PALE GINGER CAT. Langford area. 478-0045.

FOUND: SIMS-HARRIET AREA, grey striped male cat. 384-0936.

LOST: MEN'S GLASSES, DARK frames. Oct. 28-29. Phone 382-2791.

## 21 HELP WANTED GENERAL

ADVERTISEMENTS IN THIS CLASSIFICATION MUST COMPLY WITH THE BRITISH COLUMBIA HUMAN RIGHTS ACT SEE COLUMN 1

URGENTLY REQUIRED 2 FULL time General Duty Nurses, as soon as possible for 10-bed hospital on West Coast of Vancouver Island. Telephone Tahsis 934-6322 for application.

REQUIRED IMMEDIATELY conscientious neat person to train as hairdresser apprentice. Apply in writing to Mrs. K. Dale, 1712 Douglas St., Victoria.

COOK'S HELPER FOR PRIVATE hospital. Must have experience in basic hospital cooking, 5-day week (including weekends), days. Apply, 1450 Hillside Ave.

"CUTTERS" REQUIRED IMMEDIATELY, more stylists able to cut and blow dry for our Unisex salon. For more information write Victoria Press Box 118.

## 21 HELP WANTED GENERAL

**INSTRUMENT-MAN INSPECTOR**
(Male or Female)
**Prince Rupert**

DUTIES:
Performs engineering surveys relating to line location profiles, powerline crossings, etc. Operates level transit and other survey instruments. Extends work-leader direction to chainmen and rodmen assisting in survey work. Protects Hydro's interests on overhead and underground distribution projects being performed by Hydro and contractors' construction forces by ensuring that construction work and materials used conform to specifications. Performs a variety of drafting and mapping work.

QUALIFICATIONS:
Technical background with completion of Grade 12. Knowledge of surveying practices and experience in inspection, particularly as it relates to civil works.

SALARY RANGE: $933 to $1,131.

B.C. Hydro offers a full range of benefits including a dental plan. In January 1975 the work week will be reduced so that every second week will be a 4-day week. Apply in writing stating experience and qualifications to:

Manager, Administrative Services,
**B.C. HYDRO AND POWER AUTHORITY**
501 McBride Street,
Prince Rupert, B.C. V8J 3G6

**CONSERVATION OFFICER**
**WILLIAMS LAKE**

The Department of Recreation and Conservation, Provincial Government, has an important position available immediately in the Fish and Wildlife Branch. Under direction, to carry out management, enforcement and other duties as directed. Will be required to issue licences and permits and account for revenue; to enforce statutes and lay charges when required; to administer trap lines and guide programmes; to conduct surveys for fish and wildlife management and investigate complaints; to perform routine maintenance and minor repairs. Requires graduation from B.C.I.T. in the Fish and Wildlife Resource Programs, or have an equivalent combination of education and experience; extensive experience in related duties; a good knowledge of all Wildlife in the Province and the statutes and regulations governing resource management.

SALARY — (1973 rate) — $779-$936.

Obtain applications from the PUBLIC SERVICE COMMISSION, 544 Michigan Street, Victoria and return by November 20, 1974. COMPETITION NO. 74:3108.

**PROVINCE OF BRITISH COLUMBIA Requires EXAMINER OF DRIVERS**
**VICTORIA**

The Provincial Government has an immediate opening for a qualified person for the Motor Vehicle Branch. This position offers good training and excellent opportunities for advancement. Must be willing to transfer to other areas of the Province. The responsibilities will include conducting road, written, and vision tests for drivers; under direction, to issue licences, collect fees, prepare reports and maintain related records. Requires Secondary School graduation, or equivalent, a good driving record and one year's related experience.

SALARY — (1973 rate) — $657-$779.

Obtain applications from the PUBLIC SERVICE COMMISSION, 544 Michigan Street, VICTORIA, and return by November 20, 1974. COMPETITION NO. 74:3086.

**REQUIRED IMMEDIATELY**

Lab Technician to perform Spectrometric Analysis using Atomic Absorption Spectrophotometer. Apply in writing forwarding resume to:
Case Existological Laboratories Ltd.
783 Cave Street,
Victoria, B.C.

**AVON**

Earn cash with Avon for all the "extras" you need and want. It's easy and fun! For details call: Miss Binder 384-7345.

DOWNTOWN EQUIPMENT FIRM requires employee for servicing commercial food equipment. Mechanical aptitude and electrical background essential. Permanent position, 40 hour week, $160-200 weekly, depending on experience. 382-5334.

IF YOU ARE A 1ST CLASS housekeeper with good references and want steady live-in job at top salary in luxury home of affluent widower, kindly send full particulars in confidence to Victoria Press Box 112.

LIVE-IN HOMEMAKERS
Opportunities for semi-retired ladies to help their local communities. Your experience needed by HEALTH CARE SERVICES UPJOHN LIMITED. Call us at 388-6632 Monday - Friday 9-4:30.

REQUIRED FOR DOWNTOWN restaurant experienced waiter-waitress for night shift. For interview please call 658-8922 5 to 9 p.m.

REQUIRED IMMEDIATELY stock person for filling and facing shelves. Apply to Mr. Webb or Mr. Smith, Shoppers Drug Mart in Hillside Mall.

COUPLE FOR RESIDENT MANAGER for 20-unit modern block, close to downtown, low turnover. Victoria Press Box 117.

EXPERIENCED WAITRESS — waiters wanted. Apply in person Smitty's Pancake House, 850 Douglas St.

FULL TIME RECEPTIONIST bookkeeper wanted for Doctors office. Nursing experience helpful, but not essential. 386-7718.

MATURE CLEANING LADY FOR relief on weekends. Please apply Aberdeen Private Hospital, 1450 Hillside.

WAITRESS OR WAITERS REquired for night shift, 10 p.m. — 6 a.m. phone 384-9547, ask for Mr. Anderson.

SITTER FOR 9-YEAR-OLD, PART weekend days. George Jay school. 385-5971.

LIVE-IN HOUSEKEEPER-babysitter immediately for 3 children. 598-5896 or 385-3575.

OPENING FOR TWO-YEAR APprenticeship in beauty salon. No experience necessary. 598-2922.

KITCHEN HELP FOR LARGE private hospital. Apply 1450 Hillside Ave.

COOK FOR PRIVATE HOSPITAL. Apply, Victoria Press, Box 133.

COOK FOR PLAIN HOMECOOKing, for 32-34 guests, 384-8631.

EXPERIENCED CABINETmaker required. 383-4524.

## 21 HELP WANTED GENERAL

**ART GALLERY OF GREATER VICTORIA**
1040 MOSS ST., VICTORIA

**EXHIBITION EVENT DESIGNER**

Person to be responsible for professional installation of contemporary exhibitions and rotating exhibitions from permanent collection. Responsible for design of publications and other printed material. Generally responsible for Gallery's physical image. Must have extensive background in contemporary art display.

Salary open to negotiation.

**MUSEUM TRAINEES**

2 Museum Trainees required for 12-month period. Will learn all aspects of museum operations including exhibition research, cataloguing and registration, documentation and writing, performance and special projects, business administration and workshop procedures. Program designed to train applicants as assistant curators in medium-sized museums. B.A. in art history or equivalent. Salary $6,600.

**EXTENSION OFFICER**

Responsible for bringing art to people of B.C. with travelling exhibitions, lectures and workshops. Initiates didactic exhibitions, prepares interpretive materials and works in field with local groups and schools.

Exciting challenge for person with B.A. in art history or equivalent who is willing to do considerable travelling. Position open January 1, 1975. Salary open to negotiation.

FOR ALL POSITIONS, SEND RESUMES TO THE ART GALLERY OF GREATER VICTORIA, c/o THE BUSINESS ADMINISTRATOR.

Positions funded by the National Museums Corporation, Ottawa.

**CONSTRUCTION MANUFACTURING and DESIGN**

Supervisors, managers, tradesmen, technicians and professionals, etc. a well as

**ESTIMATORS and DRAFTSMEN**

Architects, engineers, and designers seeking only top jobs from (tax free)

**Africa and Bahamas**
as well as
**LOCAL AND NATIONAL JOBS**

should contact in strictest confidence

**A. Copeman, P.Eng.**
Floor 31-1733 Comox St., Vancouver (604) 687-6791; or in Victoria call 24 hrs. a day 479-8633 and quote your terms to start work. It could be the raise you're seeking.

**None Finer**
**We Provide**

1—Firmly established business, B.B.B. member
2—Modern offices
3—Complete training programme
4—Rapid advancement
5—Challenging work
6—Unrestricted earnings
7—No finer product

**You Provide**

1—A willingness to follow directions
2—The necessary desire
3—Unlimited imagination
4—A sincere interest in helping others to succeed

And do you have the right to earn $100,000 per year.

For an appointment, call 388-5052, Monday-Friday, 9-12 noon.

**Sears**

SEARS requires a porter for full time employment. Must be experienced in maintenance of vinyl floors and in the use of power equipment. Excellent working conditions and complete company benefits. Apply in person to the Personnel Department.

**Woodward's**

Experienced floral designer, fully qualified in wedding, funeral and corsage work, required for our new flower shop. This is a full time position with excellent company benefits. Please apply at the personnel department, 10-11 a.m., 2-4 p.m. every day except Monday.

**DATA PROCESSOR**

This position requires a meticulous person to calculate and transcribe data onto computor forms. Previous experience handling scientific data and computing formats useful, but not essential.

Salary $600 - $700 per month, commensurate with experience. Please reply, stating past experience, to Victoria Press Box 136.

**KING JOHN'S INN**

Opening soon, now hiring mature experienced help for hotel with full facilities. Now taking applications for Chef, waiters, waitresses, maids, and general clean up and office. Pick up applications between 3 and 4 p.m. weekdays only, 2668 Sooke Rd., Victoria, B.C.

AGILE MALE PENSIONER WHO enjoys outside work wanted as maintenance man for riding school; experience with horses not essential. Room and board included. Phone Miss Hunter, 479-5254 after 5 p.m.

PROMOTER FOR SUBSCRIPTION drive for weekly newspaper. Commission plus guarantee. Could be continuing part-time job if interested. Write Victoria Press, Box 106.

ST. ANDREW'S PRESBYTERIAN Church, Victoria, has vacancy for church officer (or couple) for caretaking duties, experience preferred. Please apply in writing 680 Courtney St.

MAN AND WIFE TO MANAGE 20-unit motel. State ages, experience or former employment. Must be healthy and bondable. Large suite provided. Victoria Press, Box 127.

WEEKEND REPLACEMENT FOR Saturday and Sunday. Hours 11-3, 5-9. Dining room experience preferred. Call 598-3326 Monday only between 10 a.m. and 12 noon.

PERSON TO MAKE UP ORDERS in shipping dept. of a bakery, starting time 5 a.m., 5-6 hours daily, apply in person 1115 North Park.

COFFEE MACS REQUIRES EXperienced short order cook, for morning shift, 6 a.m. to 2 p.m., phone 384-9547. Apply starting Monday morning, 9:00.

TELEPHONE SOLICITORS TO work from own home. Call 592-7680 between 9-12 noon.

HAIRSTYLISTS REQUIRED TO take over clientele. Phone after 6 p.m. 598-1367.

CERTIFIED OR EXPERIENCED Dental Assistant. Position available immediately. 656-4848.

REQUIRE WAITRESSES, BARtenders and bus boys. 385-1031.

## 21 HELP WANTED GENERAL

**ADMINISTRATOR**

ARBUTUS CRAFTS, a sheltered workshop association for the physically disabled, is looking for an experienced administrator. The workshop produces high quality crafts and undertakes subcontract work. The administrator shall be directly responsible for the general management and operation of the association's services and programs subject to the policies of the Board of Directors. Administrative experience and work in the Rehabilitation field are prerequisites. Salary to be discussed depending on qualifications. Victoria Press Box 122.

**COMPUTER SCIENCE GRADUATE**

Or equivalent. N.C.R. Co. of Canada Ltd. has an opening in the Retail Marketing Division for an ambitious person who has the ability to accept training and eventually qualify as a pre-sale systems analyst or a marketing account manager. Please contact Mr. G. Flack, N.C.R. Victoria, telephone 386-3201.

**REQUIRED IMMEDIATELY**

Person with mechanical background to assume duties in Vibration Analysis and other non-destructive testing methods. Apply in writing by forwarding resume to: Case Existological Laboratories Ltd. 783 Cave Street, Victoria, B.C.

**COOK-MANAGER**

Position available for Cook 1 with supervisory skills in small hospital. Applicant must have cook's paper or reliable hospital cooking experience. Knowledge of therapeutic diets an asset. Apply in writing to the Administrator, Nicola Valley General Hospital, Box 129, Merritt, B.C. Salary $772.75 rising to $850.25 after one year.

DINING ROOM HELP, NIGHT shift. Wage according to experience. Apply Peacock Restaurant, Sidney.

BABYSITTER NEEDED DAILY, Colwood area. 478-8740 between 9-11 a.m.

## 22 OFFICE HELP

ADVERTISEMENTS IN THIS CLASSIFICATION MUST COMPLY WITH THE BRITISH COLUMBIA HUMAN RIGHTS ACT SEE COLUMN 1

**ART GALLERY OF GREATER VICTORIA**
1040 Moss Street
384-4101

**SECRETARY**

For six months only, commencing immediately, secretary to work with Director, and curatorial staff. Must have excellent shorthand and typing, be able to take minutes of meetings, have considerable administrative ability.

**SECRETARY, SPECIAL PROJECTS**

Full time secretary for Special Projects Officer and Extension Officer. Must have excellent shorthand and typing, and be able to assume considerable responsibility in newly created programs. This position funded by National Museums Corporation, Ottawa.

Send resumes for each position to the above address, c-o the Business Administrator.

**STENOGRAPHER 1 for the PERSONNEL DEPARTMENT**

City of Victoria

Salary Range—$469-$569 per month (1974 rates)

Applicants should have high school graduation or equivalent educational standing, ability to type accurately (50 wpm) and good shorthand ability (80 wpm). One year of previous office experience is desirable, together with the ability to meet and deal tactfully with the public. Starting salary will be commensurate with qualifications and experience.

Applications in writing stating age, qualifications and experience and telephone number, or on forms provided in the Personnel Department, will be received by the Personnel Director, City Hall, no later than noon Wednesday, November 6, 1974.

**Secretary/Steno Royal Trust**

Here is an opportunity to use your stenographic ability with the added interest of becoming involved with the marketing and advertising aspect of our business. The position is in our Trust development department. Requirements are:

At least 3 years stenographic experience.

Excellent typing and dictaphone skills.

Please, phone Mrs. Wilson at 388-4311 for information regarding salary, company benefits, and further details of this interesting job.

CASHIER-TYPIST-RECEPtionist. We have an opening in our local branch office for a person who can meet people well, handle figures accurately, and is a good typist. 5-day week, neat congenial office, conveniently located, good opportunities, and salary open. The person we want is interested in gradually assuming additional responsibilities and increasing personal value and income. To apply phone or call in to Avco Financial Services, 742 Yates St., 384-0107.

SECRETARY REQUIRED FOR local company, must have experience with Estate Work. This is a Senior position and will pay accordingly. Some shorthand and good typing essential. 386-9021.

EXPERIENCED SECRETARY for law office in Sidney, experience in law office preferred. Reply with resume to Victoria Press, Box 103, or telephone Mrs. Scott, 656-3968.

JUNIOR STENO
Must be versatile, able to work Saturdays. Typing, shorthand and general office. Salary $500 plus. Drake Personnel, 1175 Douglas St., 385-3425.

FOR DOCTOR'S OFFICE, MEDIcal Stenographer, dictaphone and medical accounts. Write stating qualifications and references to Victoria Press, Box 137.

LEGAL SECRETARY
6 months to 1 year general legal background. Pleasant downtown office. Salary $600. Drake Personnel, 1175 Douglas St., 385-3425.

FIRM OF CHARTERED ACCOUNtants requires secretarry. Previous experience with financial statements an asset. Reply in writing to 203-895 Fort St.

GENERAL INSURANCE AGENCY requires experienced secretary, able to rate, type policies and deal with public. Call Mr. Parkinson at Gillespie, Hart & Co. 384-1181.

BRANCH OFFICE OF LIFE INsurance company requires administration clerk. Preference to applicant with related experience. Please call Mrs. Cryer, 385-9756.

REQUIRED FOR GENERAL OFfice duties, typing and bookkeeping. Salary dependent upon experience. To start immediately. Call 386-7086 days 8-4.

EXPERIENCED TELLERS REquired for Royal Bank. Apply Mrs. Padden Employment Officer, 384-8161.

## 22 OFFICE HELP

ACCOUNTANT
Excellent opportunity for someone with experience and initiative with this progressive company. Must be capable of handling books up to and including financial statements. Nice renovated offices. Salary $700-$800 plus depending on experience. Drake Personnel, 1175 Douglas St., 385-3425.

INDEPENDENT INSURANCE ADjuster requires steno. Experience preferred. 382-5101. Mr. G. Turner.

EXPERIENCE STENOGRAPHER wanted. Apply Canadian Imperial Bank of Commerce at 592-1202.

## 23 SKILLED TRADES

ADVERTISEMENTS IN THIS CLASSIFICATION MUST COMPLY WITH THE BRITISH COLUMBIA HUMAN RIGHTS ACT SEE COLUMN 1

STATIONARY ENGINEER 4th CLASS
Hooker Chemicals (Nanaimo) Ltd., located at Harmac, requires a 4th class stationary engineer with minimum Grade 11 academic standing, to work as utility man for process operation. Utility man rate with ticket, $5.53 per hour. After 30 days, $5.73 with ticket. Apply Mrs. Hinton, Hooker Chemicals (Nanaimo) Ltd., Nanaimo, B.C., 753-1226.

REQUIRED IMMEDIATELY
Large Vancouver Island department store requires fully qualified TV technician. Good salary and benefits. Contact Mr. McLean at 956-3323 or write Post Office Box 370, Port McNeill, B.C.

WANTED IMMEDIATELY Grade shovel to built, approximately two miles or more, road on West Coast of Vancouver Island for logging road contractor. 386-1631 or 112-748-9715.

REQUIRED QUALIFIED OIL burner mechanic, J. W. Griffiths, 251 Government St., Duncan, 746-4534.

QUALIFIED BRICKLAYER REquired immediately. Apply 1870 Mackenzie Ave. or phone 477-8549.

CERTIFIED PLUMBER REquired immediately, steady employment. 383-3231.

## 24 SALES PERSONS AND AGENTS

ADVERTISEMENTS IN THIS CLASSIFICATION MUST COMPLY WITH THE BRITISH COLUMBIA HUMAN RIGHTS ACT SEE COLUMN 1

**CAREER SALES TRAINING**

Recent changes in market conditions demand a professional approach to the selling of real estate. Tight money trends can limit sales for those who lack the tools of the progressive real estate company.

Block Bros., western Canada's largest realtor, will train you in modern professional marketing methods that are a proven success.

Management opportunities arise from time to time within the company and the training offered to our staff is an asset in competing for those positions.

If real estate is your career, our training methods can assist you in reaching your goal.

CALL NOW. INTERVIEWS BY APPOINTMENT ONLY. CALL 386-3231

**BLOCK BROS. REALTY 386-3231**

Principal Properties Ltd.
4088 SHELBOURNE
477-9514

**REALTORS! LOOK!**

WE HAVE ALL THAT IT TAKES TO HELP YOU TO REACH YOUR FULL POTENTIAL

1 Effective placement of your mortgages.
2 Effective sales training and management assistance.
3 Attractive and comfortable office facilities.
4 Lots of off-street parking.
5 A commission split that pays you what you're worth.
6 The greatest group of Realtors in town to work with.

If you haven't reached your potential, call me now! GORDON B. MacDONALD, 477-1242 evenings. 477-9514 anytime.

**ATTENTION REALTORS**

We require the services of two licensed sales people. We offer:
1. Modern office in a rapidly growing area.
2. An attractive commission split.
3. An association with a major home builder.
4. Group life sickness and Accident Insurance.

If you are considering making a move call now for a confidential interview. ROBERT JONES 652-1141

**BRENTWOOD PROPERTIES**
and
INSURANCE AGENCY LTD.
7173 West Saanich Road,
Brentwood Bay, B.C.

**REAL ESTATE SALESMAN**

Required by construction company to sell new homes of various stages now under construction above suitable to a person with or and more to follow. On commission basis (negotiable) the without licence, but must be in a closely related occupation. Preference will be given to the family person, with good academic standards in good family status. Expert help provided for the start of the willing applicant. Send your resume to Victoria Press Box 116.

**OPPORTUNITY**

We are looking for potential sales personnel — not high pressure, but rather an earnest person who will welcome a permanent position. Above average salary with benefits and training will be given to the right person. Reply by letter, giving complete information. All replies strictly confidential. Victoria Press Box 120.

### 24 SALES PERSONS AND AGENTS

ATTENTION REALTORS!

We have complete, modern facilities for several realtors at our comfortable, air conditioned Shelbourne Branch.

Are you interested in:

1—Working with a long-established successful local company with a highly respected name?
2—A generous commission with readily achievable bonus's?
3—An appreciable amount of floor traffic?
4—Modern air conditioned office with free parking.
5—A rigidly ethical and "low pressure" operation.
6—Being treated as a respected associate and as an individual?
7—Assistance, advice and closing assitance on a 24 hour, 7-day a week basis?
8—Absolutely no management competition?
9—Encouragement and help in improving your professional qualifications?
10—Working in association with a staff of decent, likeable, competent realtors?
11—Canada's largest Coast to Coast referral system?

If so, please call:

GEORGE BLACKBURN or JACK MEARS
OAK BAY REALTY LTD. at 598-3344 anytime.

SELL LIFE INSURANCE? LOOK HERE!
Here is your chance to work on a proven lead system. A unique and exciting career opportunity awaits you here!
For a confidential interview contact Wayne Foulds 477-9514.
PRINCIPAL PROPERTIES LTD.
4088 Shelbourne Street
Victoria, British Columbia

GENERAL MAINTENANCE MAN needed for a local marine distributor. Must have driver's licence and be familiar with boats. Victoria Press Box 101.

### 25 TEACHERS

ADVERTISEMENTS IN THIS CLASSIFICATION MUST COMPLY WITH THE BRITISH COLUMBIA HUMAN RIGHTS ACT SEE COLUMN 1

Government of Canada

SUPERVISOR RECREATION and PHYSICAL FITNESS

Canadian Penitentiary Service
Matsqui Institution, Abbotsford, B.C.

Salaries are determined by the Education Contract and are directly related to years of experience.

RESPONSIBILITIES: Determine personal levels of physical fitness and develop programs to increase fitness and correct deficiencies. Promote inmate participation and community relations. Provides for the maintenance of discipline and security of inmates.

QUALIFICATIONS: Post graduate university degree in recreation and/or physical fitness, with community development and sociology. Extensive experience in administrating community or agency recreation. Knowledge of techniques of motivation, leadership, group dynamics and counselling. Comprehensive knowledge of physical fitness testing and programming. Knowledge of the English language is essential.

Apply by November 13, 1974 to: Canadian Penitentiary Service, Regional Headquarters, Pacific, Box 10058, Pacific Centre, 700 West Georgia Street, Vancouver, B.C.

Obtain Application Form PSC 367-4110 at Post Offices, Canada Manpower Centres or Public Service Commission of Canada offices. Appointments are subject to the provisions of the Public Service Employment Act.

PROVINCE OF BRITISH COLUMBIA Requires TEACHER TRANQUILLE

The Mental Health Branch has an immediate opportunity for a qualified person to teach retarded and/or emotionally disturbed children of varying age levels, the basic life and school subjects. Requires a valid B.C. Teacher's Certificate and, preferably, some training and/or experience in dealing with retarded and highly disturbed persons.
SALARY — As per the B.C. Teacher's scale, according to qualifications and experience.
Obtain applications from the Regional Representative, Public Service Commission, 521 Seymour Street, Kamloops, or the PUBLIC SERVICE COMMISSION, 544 Michigan Street, Victoria and return to the Regional representative, Public Service Commission, KAMLOOPS by November 20, 1974.
COMPETITION NO. 74:3113.

SCHOOL DISTRICT No. 65 (Cowichan)
REQUIRED FOR JANUARY 6, 1975
FOODS 11, 12A AND MANAGEMENT 11 FOR COWICHAN SENIOR SECONDARY SCHOOL
School enrolment is 1,000 students in grades 11 and 12 on a semester system. Modern facilities. An experienced and qualified teacher is required Jan. 6, to June 30, 1975. The position could become permanent in September 1975. Applications available from:
District Superintendent of Schools,
2470 James St.,
Duncan, B.C.
Phone 746-6146.

### 26 PART TIME OR TEMPORARY HELP

ADVERTISEMENTS IN THIS CLASSIFICATION MUST COMPLY WITH THE BRITISH COLUMBIA HUMAN RIGHTS ACT SEE COLUMN 1

STEADY PART TIME
Clerk-typist bookkeeper, mornings approx. 4-5 hours, 5 day week for small office. Hourly salary. Prefer someone familiar with one-write system. General duties would be daily cash balance, bank deposit, chequing and posting invoices, preparing accounts payable, simple costing, payroll, some typing, etc. Only those looking for steady part time position need apply. Write now giving full resume to Victoria Press Box 129 for interview.

HOMEMAKERS
Live-in and daily assignments are available, choose your hours, you may enjoy providing care services to the elderly; or to mothers with young children. If so, call Medox today for further information. 388-4642.

STORE DETECTIVE
Temporary Christmas help. Previous experience desired but not essential. $2.54-$2.74 per hour. 7 p.m.-11 p.m. Victoria Press, Box 92.

PART TIME HAIRDRESSER required for wig and gift store in Sidney 2-3 days per week. Call Dawn, 386-0221.

AN OCCASIONAL BABY SITTER able to babysit during days in my home. Langford area. Phone 478-8161.

RELIABLE WOMAN FOR OCcasional cleaning. 10-15 hours month. 477-2833.

PART TIME SWAMPER 386-3016

PART TIME SALES CLERK. Victoria Press, Box 135.

### 30 SITUATIONS WANTED

15-YEAR-OLD BOY WISHING steady job after school, will consider baby sitting. 382-2701 James.

DAY CARE, MY HOME; GORdon head area. 477-3517.

WILL BABYSIT ANYTIME, MY home. Phone 652-3591.

### 30 SITUATIONS WANTED

EMPLOYED CARPENTER, wife, two girls 7 and 8, would like spot to move trailer, 27'. Exchange for caretaking grounds or other arrangements. Excellent references. 479-1795.

SEMI-RETIRED GENTLEMAN, single, abstainer, several years experience management, Catering and Accommodation. Seeking permanent employment, excellent references. Victoria Press, Box 128.

SINGLE LADY WORKS DAYS, would like accommodation for self and horse in return for help and companionship, preferably with another older women. Reply to Victoria Press Box 142.

ATTRACTIVE YOUNG LADY with Rest Home experience seeks live-in domestic job. Write — "Gloria," Box 60, Kingston 16, Jamaica, W.I.

BONDABLE COUPLE DESIRE, resident apartment manager-caretaker position. Twelve years experience in maintenance. Phone 112-438-4569.

EXPERIENCED HOTEL MAN seeks position in Victoria area. Complete knowledge of all facets of hotel work. For complete resume write Victoria Press Box 139.

DO IT NOW!
Basements and attics cleaned, etc. Also demolition of small sheds. Trees felled. Reasonable. Phone 479-3176.

GRADUATE, QUADRILINGUAL seeks position — editor, translator, personnel clerk. Experienced. 385-1139.

YOUNG GIRL SEEKS JOB AS househelp, 8 years experience. Write to: Inez Fullerton, F Lord Elgin St., Kingston 4, Jamaica.

YOUNG HARD-WORKING MARried man with photographic training and skill wishes work in photography or related field. 598-5801.

TRUCK DRIVER WITH CLASS I, experienced where it counts. Phone 479-1423 before 12 noon and after 6 p.m.

GIRL FRIDAY, 18 YEARS' EXperience in typing and general bookkeeping. 385-5501.

WILL BABYSIT YOUR CHILdren, days Mon. to Fri. My home, George J. School area. 383-2963.

WILL BABYSIT YOUR CHILD OR children in my home on Niagara, Monday - Friday. 383-5103.

ACCOUNTING, BOOKKEEPING, payrolls — weekly, monthly, part-time; phone 383-5473.

MALE STUDENT, 17, DESIRES work after school and weekends. 382-5095.

HOUSEWORK, FOUR HOURS, 384-7098 after 5 p.m.

MAN WITH PICKUP TRUCK, needs any type of work, 479-2902.

RELIABLE DAY CARE IN MY home in Esquimalt, 383-9538.

### 33 BANDS, MUSICIANS and ORCHESTRAS

EXPERIENCED GUITARIST-vocalist looking for full time band or musicians (keyboard, drums, bass). Have P.A., truck, and line on some road gigs. Phone John, 383-2105.

PRESTIGE
Entertainment Agencies Ltd. Better Bands and Shows. Book now for Christmas parties — only 4 Bands left for New Year's Eve. 479-1531.

REQUIRED FOR DINING lounge organ or piano player. Part time position, ideal for retired person or student. For interview call 658-8922 5 to 9 p.m.

MUSICIANS, VERSATILE AND experienced seeking steady work as house band, style to suit requirements. 382-5217.

3-PIECE MUSICAL COMBO, available for weddings, dances, etc. 384-3704.

WEDDINGS, SPECIALIZED music James Gurr. 478-2468.

DENNYS CANNED MUSIC 656-3585

### 36 BUSINESS SERVICES AND DIRECTORY

**Accounting Service**

ACCOUNTING, PAYROLLS, INCOME TAX, AUDITING CORPORATION PROCEDURES
WE are SPECIALISTS in our field offering a FULL RANGE of ACCOUNTING and BUSINESS Counselling Services backed by OVER 25 YEARS EXPERIENCE.
SIMKIN ACCOUNTING SERVICE
31-A CADILLAC BUILDING (TOP FLOOR)
VICTORIA, B.C. 386-7074

**Bookkeeping**

EXPERIENCED BOOKKEEPER, accounts receivable, accounts payable, payroll, all phases of typing, top references, books picked up and delivered. 385-4656.

GENERAL BOOKKEEPING AND payroll. Account receivable-payable. Income tax. 382-5045.

**Carpenters**

GENERAL CARPENTRY, ADDItions, renovations, sundecks, all rec. rooms, concrete work, mooring floats, references, free estimates. Phone 478-8894.

RENOVATIONS, ADDITIONS, general carpentry, concrete work. Reasonable. References. Free estimates. 385-2865.

NEW CONSTRUCTION OR RENOvations. General contract work. All work guaranteed. 592-0690 any time.

EXPERIENCED CARPENTERY renovations, decks, basement finish, additions, repairs, reasonable rates. References. 384-2323.

GENERAL CARPENTRY, QUALIfied carpenters. 386-6914. B. Lidstone.

QUALITY WORK AT REASONable rates. Additions, renovations. Estimates, plans. Glover. 656-3745.

FREE ESTIMATES, SIDEWALKS, sundecks, fences, additions and patios. 652-3729.

SUNDECKS OUR SPECIALTY
We also handle, fencing, sidewalks, carports. Phone 652-3536.

ALTERATIONS, REPAIRS, ADDItions, carport specialty. Mike, 382-6595.

FRAMING AND ALL TYPES OF carpentry. Call Mr. Roy, 383-7488.

SMALL JOBS MY SPECIALTY. Howie. 478-4705.

SMALL CARPENTER JOBS. Estimates. 598-7392.

ANYTHING IN CARPENTRY. 478-2060.

HOUSE FRAMING, CARPORTS, sundecks and additions, 478-2393.

**Carpets and Linoleum**

HOURIGAN'S
CARPETS AND LINOS LTD.
FLOOR COVERING SPECIALISTS
715 PANDORA AVE. 386-2401

CARPET LAYER WILL INSTALL carpet and linoleum at reasonable rates. Small jobs accepted gladly. Used carpetd installed. 658-5174.

JOURNEYMAN FLOOR LAYER will install carpet and lino at $1.50 per yd. as introductory offer. 386-8636.

CARPET, LINO, TILE PROFESsionally installed. Free estimates. 382-9326.

CARPETS AND LINO, INstalled. Reasonable rates. Free estimates. 386-3998.

**Carpet Cleaning**

CARPET KILLERS
Those grimy little stains can really kill the life of your carpet. Coit can remove them all with their "Gentle-Steam" (60% more effective than mere shampooing!) Coit pampers your carpet and guarantees the job. Phone Coit 477-9529 for free estimate — no obligation.

ALL DIRT, OLD FOAM AND stains extracted from your carpets by professional steam cleaners. 382-5214. Turko Persian Carpet and Upholstery Steam Cleaners.

MAC'S RUG AND UPHOLSTERY cleaners. I own and personally do all cleaning. 385-7479.

**Cement**

DAVIDSON CEMENT CONTRACtors specializing in patios, sidewalks, driveways, etc. Phone Larry, 386-1291 or Doug, 384-6962.

PETE'S CEMENT AND ALTERations. 383-7931.

**Cleanup Services**

WILL CLEAN GARAGES, BASEments, etc. Fast and inexpensive. Call 384-1859.

CLEANUPS, LIGHT HAULING, no job too small, free estimates. 386-9482.

## SATURDAY EVENING

**6 P.M.**
2—Hockey continued
5—News
6—Hockey continued
7—Movie: Dragnet
8—Wrestling
9—Zoom
11—Star Trek
12—News
13—Wrestling

**6:30 P.M.**
2—Hockey continued
4—News
5—How Come?
6—Hockey continued
7—Movie continued
8—Wrestling
9—Villa Alegre
11—Star Trek continued
12—Page 12
13—Wrestling

**7 P.M.**
2—Hockey continued
4—Lawrence Welk
5—Truth or Consequences
6—Hockey continued
7—Movie continued
8—Emergency
9—Washington Week
11—Mission: Impossible
12—News Conference
13—Boxing

**7:30 P.M.**
2—Ceilidh
4—Lawrence Welk
5—Let's Make a Deal
6—Ceilidh
8—Emergency continued
9—Wall Street
11—Mission Impossible continued
12—Hollywood Squares
13—Boxing

**8 P.M.**
2—Movie: Bullitt
4—Movie: For A Few Dollars More
5—Emergency
6—Passages From The Past
7—All In The Family
8—Kung Fu
9—Evening at Symphony
11—Jimmy Dean
12—All In The Family
13—Soul Train

**8:30 P.M.**
2—Movie continued
4—Movie continued
5—Emergency continued
6—Movie: Hornet's Nest
7—New Candid Camera
8—Kung Fu continued
9—Symphony continued
11—Hank Thompson
12—World At War
13—Soul Train

**9 P.M.**
2—Movie continued
4—Movie continued
5—Movie: New Centurions
6—Movie continued
7—Mary Tyler Moore
8—Movie: New Centurions
9—Performance — Special
11—Nashville Music
12—World at War continued
13—Movie: Night Caller

**9:30 P.M.**
2—Movie continued
4—Movie continued
5—Movie continued
6—Movie continued
7—Bob Newhart
8—Movie continued
9—Special continued
11—Buck Owens
12—Bob Newhart
13—Movie continued

**10 P.M.**
2—Movie continued
4—Nakia
5—Movie continued
6—Movie continued
7—Carol Burnett
8—Movie continued
9—Art In Public Places
11—Porter Wagoner
12—Carol Burnett
13—Movie continued

**10:30 P.M.**
2—TBA
4—Nakia continued
5—Movie continued
6—Movie continued
7—Carol Burnett
8—Movie continued
9—Caught In The Act
11—Wilburn Brothers
12—Carol Burnett
13—Movie continued

**11 P.M.**
2—News
4—News
5—Movie: Green Berets (11:15)
6—Movie: New Centurions (11:20)
7—Movie: The Comic
8—News
11—Movie: Desperate Hours
12—Dragnet
13—Movie: The Unearthly

**11:30 P.M.**
2—Noel Harrison (11:45)
4—Movie: Ride The Tiger (11:45)
5—Movie continued
6—Movie continued
7—Movie continued
8—Fred Davis
11—Movie continued
12—Movie: Those Daring Young Men
13—Movie continued

**12 MIDNIGHT**
2—Movin' On (12:15)
4—Movie continued
5—Movie continued
6—Movie continued
7—Movie continued
8—Movie: Inherit The Wind
11—Movie continued
12—Movie continued
13—Movie continued

**12:30 a.m.**
2—Movin' On continued
4—Movie continued
5—Movie continued
6—Movie: Torn Curtain (1:20)
7—Rock Concert (1:00)
8—Movie: McLintock (2:40)
12—Movie continued

ALL TIMES ARE LOCAL

CHANNELS RESERVE RIGHT TO MAKE LAST-MINUTE CHANGES

## SUNDAY MORNING

**8 A.M.**
2—French Program
4—Cleophus Robinson
5—Eucharist for Shut-ins
6—Rex Humbard
7—Day of Discovery
8—Rex Humbard
11—Jim Swaggart
12—Day of Discovery

**8:30 A.M.**
2—French Program
4—Agriculture U.S.A.
5—Gardening
6—Rex Humbard
7—Oral Roberts
8—Rex Humbard
11—Billy James Hargis
12—Rev. Max Solbrekken

**9 A.M.**
2—French Program
4—Jabberwocky
5—Week in the NFL
6—Day of Discovery
7—It Is Written
8—Grassroots
11—Trans-World Missions
12—Anchor

**9:30 A.M.**
2—Wild Kingdom
4—Vision On
5—Week in the NFL
6—Grassroots
7—NFL Pre-Game Show
8—HOMER James
11—Day of Miracles
12—NFL Pre-Game Show

**10 A.M.**
2—NFL: Buffalo at New England
4—Vision On continued
5—Movie: David and Bathsheba
6—Oral Roberts
7—NFL: Eagles vs. Steelers
8—Oral Roberts
11—Lifestyle '74
12—NFL :Eagles vs. Steelers

**10:30 A.M.**
2—Football continued
4—Lassie's Rescue Rangers
5—Movie continued
6—World of Travel
7—Football continued
8—Album TV
11—Hour of Power
12—Football continued

**11 A.M.**
2—Football continued
4—Goober
5—Movie continued
6—It Is Written
7—Football continued
8—It Is Written
11—Hour of Power
12—Football continued

**11:30 A.M.**
2—Football continued
4—Make A Wish
5—Movie continued
6—Garner Ted Armstrong
7—Football continued
8—Garner Ted Armstrong
11—My Favorite Martian
12—Football continued

**12 NOON**
2—Football continued
4—College Football Highlights
5—Meet the Press
6—Sports Review
7—Football continued
8—Good News
11—Rifleman
12—Football continued
13—Clem Humbard

**12:30 P.M.**
2—Sportsweek
4—Highlights continued
5—Meet the Press continued
6—I Believe In Miracles
7—Football continued
8—CFL: Calgary at Winnipeg
11—Rex Humbard
12—Football continued
13—Roller Games

## SUNDAY EVENING

**1 P.M.**
2—TBA
4—Issues and Answers
5—NFL: Oakland at Denver
6—Country Way
7—NFL: Atlanta at Miami
8—Football continued
11—Rex Humbard
12—NFL: Atlanta at Miami
13—Roller Games

**1:30 P.M.**
2—TBA
4—Issues and Answers
5—Football continued
6—Homer James
7—Football continued
8—Football continued
11—I Believe in Miracles
12—Football continued
13—Westerners

**2 P.M.**
2—TBA
4—Impact
5—Football continued
6—Canadian West
7—Football continued
8—Football continued
11—Voice of Calvary
12—Football continued
13—Voyage

**2:30 P.M.**
2—TBA
4—Life Around Us
5—Football continued
6—Movie: Great Ice Rip-Off
7—Football continued
8—Football continued
11—Movie: Billy the Kid vs. Dracula
12—Football continued
13—Voyage

**3 P.M.**
2—TBA
4—Action: Inner City
5—Football continued
6—Movie continued
7—Football continued
8—Star Trek
11—Movie continued
12—Football continued
13—Land of the Giants

**3:30 P.M.**
2—Gardening (3:45)
4—Dad's Army
5—Football continued
6—Movie continued
7—Football continued
8—Star Trek continued
11—Movie continued
12—Football continued
13—Land of the Giants

**4 P.M.**
2—Payday
4—Rookies
5—Cougar Football Highlights
6—Island Country Garden
7—Political Rally
8—Horst Koehler
9—Sesame Street
11—Movie: Wake of the Red Witch
12—Funorama
13—Movie: Against All Odds

**4:30 P.M.**
2—Country Canada
4—Rookies continued
5—Highlights continued
6—Country Canada
7—Rally continued
8—Question Period
9—Sesame Street
11—Movie continued
12—Funorama
13—Movie continued

**5 P.M.**
2—Music to See
4—Husky Football Highlights
5—Your Life
6—Music to See
7—Movie: Man from Colorado
8—Untamed World
9—Mister Rogers
11—Movie continued
12—Sons and Daughters
13—Movie continued

**5:30 P.M.**
2—Hymn Sing
4—Highlights continued
5—News
6—Student Forum
7—Movie continued
8—Talent Breakthrough
9—Electric Company
11—Here Come the Brides
12—Sons, Daughters continued
13—Celebrity Tennis

**6 P.M.**
2—World of Disney
4—News
5—My Partner the Ghost
6—News
7—Movie continued
8—News
9—Zoom
11—Here Come the Brides
12—Engelbert Humperdinck
13—Name of the Game

**6:30 P.M.**
2—World of Disney
4—Viewpoint
5—My Partner continued
6—News Review
7—Movie continued
8—Community Access
9—Villa Alegre
11—Mission: Impossible
12—Humperdinck continued
13—Name of the Game continued

**7 P.M.**
2—Beachcombers
4—National Geographic
5—Wild Kingdom
6—Beachcombers
7—World at War
8—Born Free
9—Journey to Japan
11—Mission Impossible continued
12—Dr. Seuss — Cartoon
13—Name of Game continued

**7:30 P.M.**
2—Irish Rovers
4—National Geographic continued
5—World of Disney
6—Irish Rovers
7—Drama Special
8—Born Free continued
9—Nova
11—Lifestyle '74
12—Drama Special
13—Animal World

**8 P.M.**
2—The Waltons
4—Sonny Comedy Revue
5—World of Disney
6—The Waltons
7—Special continued
8—Kojak
9—Nova continued
11—Probe
12—Special continued
13—Wildlife—Africa

**8:30 P.M.**
2—Waltons continued
4—Sonny continued
5—McCloud
6—Waltons continued
7—Special continued
8—Kojak continued
9—Masterpiece Theatre
11—Probe continued
12—Special continued
13—Wildlife continued

**9 P.M.**
2—The Collaborators
4—Movie: Midnight Cowboy
5—McCloud continued
6—The Collaborators
7—Special continued
8—Medical Centre
9—Masterpiece Theatre
11—Day of Discovery
12—Special continued
13—Norman Vincent Peale

**9:30 P.M.**
2—The Collaborators
4—Movie continued
5—McLeod continued
6—The Collaborators
7—Kojak
8—Medical Centre
9—Firing Line
11—Access
12—Movie: Hallelujah Trail
13—King's Corner

**10 P.M.**
2—Marketplace
4—Movie continued
5—McCloud continued
6—Marketplace
7—Kojak continued
8—W5
9—Firing Line
11—Kroeze Brothers
12—Movie continued
13—Faith for Today

**10:30 P.M.**
2—Ombudsman
4—Movie continued
5—News
6—Ombudsman
7—Protectors
8—W5 continued
9—Behind the Lines
11—Garner Ted Armstrong
12—Movie continued
13—Old-time Gospel Hour

**11 P.M.**
2—News
4—News
5—Movie: Weekend of Terror
6—News: Capital Comment
7—News
8—News
12—Movie continued
13—Old-time Gospel Hour

**11:30 P.M.**
2—Movie: Belle of the Nineties (11:45)
4—Movie: Stand-In
5—Movie continued
6—Movie: Inherit the Wind (11:50)
7—Face the Nation
8—Capitol Comment
12—Movie continued

**12 MIDNIGHT**
2—Movie continued
4—Movie continued
5—Movie continued
6—Movie continued
7—Movie: See No Evil
8—Movie: Torn Curtain
12—Movie :Angel Wore Red (12:20)

**12:30 A.M.**
2—Movie continued
4—Movie continued
5—Movie continued
6—Movie: McLintock (2:30)
7—Movie continued
8—Movie continued
12—Movie continued

ALL TIMES ARE LOCAL

CHANNELS RESERVE RIGHT TO MAKE LAST-MINUTE CHANGES

## EARLY MONDAY

**8 A.M.**
4—Jeff's Collie
5—Today
6—Canada A.M.
7—J. P. Patches
8—Canada A.M.
11—Porky Pig
12—Frisky Frolics
13—Cartoons

**8:30 A.M.**
4—News
5—Today
6—Island Good Morning
7—Captain Kangaroo
8—Romper Room
11—New Zoo Revue
12—Frisky Frolics
13—Cisco Kid

**9 A.M.**
4—News
5—Seattle Today
6—Party Game
7—News
8—Kareen's Yoga
9—Masterpiece Theatre
11—Joker's Wild
12—Joker's Wild
13—Burke's Law

**9:30 A.M.**
2—Mon Ami; Friendly Giant
4—Not for Women Only
5—Seattle Today
6—Pay Cards
7—News
8—Pay Cards
9—Masterpiece Theatre continued
11—Gambit
12—Gambit
13—Burke's Law

**10 A.M.**
2—B.C. Schools
4—Merv Griffin
5—High Rollers
6—B.C. Schools
7—Now You See It
8—Consumer Prepare
9—Sounds; Families
11—Calendar
12—Now You See It
13—Detectives

**10:30 A.M.**
2—Mr. Dressup
4—Merv Griffin
5—Hollywood Squares
6—Mr. Dressup
7—Love of Life
8—Definition
9—Children of the World
11—Calendar
12—Love of Life
13—Jack LaLanne

**11 A.M.**
2—Sesame Street
4—Merv Griffin
5—Jackpot
6—Talk Back
7—Young and the Restless
8—Jean Cannem
9—All About You; Animals
11—Get Smart
12—Young and the Restless
13—Honey West

**11:30 A.M.**
2—Sesame Street
4—Pyramid Game
5—Celebrity Sweeptakes
6—Talk Back continued
7—Search for Tomorrow
8—Jean Cannem
9—Sesame Street
11—Mayberry R.F.D.
12—Search for Tomorrow
13—Galloping Gourmet

**12 NOON**
2—Luncheon Date
4—Password
5—Jeopardy
6—News: Ida Clarkson
7—News
8—News; It's Your Move
9—Sesame Street
11—My Favorite Martian
12—Merv Griffin
13—Movie: Brigham Young

**12:30 P.M.**
2—Luncheon Date continued
4—Split Second
5—Days of Our Lives
6—Ida Clarkson
7—As The World Turns
8—Movie: Separate Tables (12:45)
9—Architecture
11—Eddie's Father
12—Merv Griffin
13—Movie continued

**1 P.M.**
2—Bob Switzer
4—All My Children
5—Doctors
6—Hogan's Heroes
7—Guiding Light
8—Movie continued
9—Math; Sounds
11—Movie: About Mrs. Leslie
12—Merv Griffin
13—Movie continued

**1:30 P.M.**
2—Ed Allen
4—Let's Make a Deal
5—Another World
6—FBI
7—Edge of Night
8—Movie continued
9—Working; Cover
11—Movie continued
12—Match Game
13—Movie continued

**2 P.M.**
2—Marketplace
4—Newlywed Game
5—How to Survive A Marriage
6—FBI continued
7—Price Is Right
8—Movie continued
9—People; Science
11—Movie continued
12—Price Is Right
13—Outer Limits

**2:30 P.M.**
2—Edge of Night
4—One Life to Live
5—Somerset
6—Edge of Night
7—Match Game
8—Somerset
9—Reaching Out; Explorers
11—Movie continued Cartoons
12—Mike Douglas
13—Outer Limits continued

**3 P.M.**
2—Juliette
4—General Hospital
5—Name That Tune
6—It's Your Move
7—Tattletales
8—Another World
9—South East Asia Today
11—Casper — Cartoon
12—Mike Douglas
13—Cisco Kid

**3:30 P.M.**
2—Adrienne at Large
4—Girl in My Life
5—Movie: Slender Thread
6—Take 30
7—Dinah Shore Show
8—What's the Good Word?
9—Ripples: Inside Out
11—Speed Racer
12—Mike Douglas
13—Cartoons

**4 P.M.**
2—Family Court
4—Brady Bunch
5—Movie continued
6—Family Court
7—Dinah Shore continued
8—He Knows, She Knows
9—Sesame Street
11—Flintstones
12—Funorama
13—Cliffhangers

**4:30 P.M.**
2—Dr. Zonk and Zunkins
4—Bonanza
5—Movie continued
6—Dr. Zonk and Zunkins
7—Dinah Shore continued
8—Brady Bunch
9—Sesame Street
11—Munsters
12—Bewitched (4:50)
13—Cartoons

**5 P.M.**
2—Electric Company
4—Bonanza
5—Movie continued
6—Flying Nun
7—News
8—Ironside
9—Mister Rogers
11—Gilligan's Island
12—Invaders (5:20)
13—Batman

**5:30 P.M.**
2—Partridge Family
4—News
5—News
6—News
7—News
8—Ironside continued
9—Electric Company
11—Bewitched
12—Invaders
13—Virginian

ALL TIMES ARE LOCAL

CHANNELS RESERVE RIGHT TO MAKE LAST-MINUTE CHANGES

## RADIO LOG

AM Stations — Victoria: CJVI, 900; CFAX, 1070; CKDA, 1220; Vancouver: CJOR, 600; CBU, 690; CKLG 730; CKNW, 980; CKWX, 1130; CHQM, 1320; CFUN, 1410. Seattle: KIRO, 710; KOMO, 1000; KING, 1090. Bellingham: KARI, 550. Port Angeles: KONP, 1450.

FM Stations — Victoria: CFMS, 98.5. Vancouver: CKLG, 96.3; CHQM, 103.5; CBC, 105.7; CBUF, 97.7 (French—6 a.m. to 1 a.m.). Seattle: KIXI, 95.7; KLSN, 96.5; KING, 98.1; KIRO, 100.7; KETO, 101.5. Tacoma: KTNT, 93.7; KLAY, 106. Edmonds: KBIQ, 105.3. Bellingham: KERI, 104.3.

Major Newscasts: CBC-FM, 4 p.m.; BBC News, Monday to Saturday: National news: CFAX, CKDA and CJVI, 8 a.m., 12 noon (noon report), 5:30 p.m. (news hour); Saturday and Sunday, 8 a.m., 12:30 p.m., 6 p.m. and 10 p.m.

Most stations broadcast news bulletins on the hour and on the half-hour at early morning and evening peak periods.

BUY, SELL, TRADE THROUGH TIMES CLASSIFIED 386-2121

### 36 BUSINESS SERVICES and DIRECTORY

**Cleanup Services**

LO-COST CLEANUP AND DELIVERY SERVICE
Composts, yards, basements, etc. Also, demolition of small sheds, garages, fences and trees felled.
384-4929

LARRY'S PROMPT EFFICIENT SERVICE
Yard cleaning, basements, hauling debris. 388-6373.

DO IT NOW!
Basements and attics cleaned, etc. Also demolition of small sheds. Trees felled, reasonable, phone 479-3176.

CAPITAL HANDY MAN
TRY ME
Clean up and repairs and internal moves. 652-3503.

NO CHARGE AND UP
Two young responsible men have large truck. Basement, attics, composts, etc. Very reasonable. Bob's, 386-2451 anytime.

HONEST YOUNG MAN WITH drump truck will clean up yards, basements, attics. Tree removal. Call Desmond, 652-1074 or 652-3017.

FRANK'S CLEANUP SERVICE, basements, yards, small demolition, trees, etc. Free pickup on reusable items. 478-6293.

TWO HARD WORKING STUdents, clean up, houses, yards, compost, etc. Large truck, 477-3174 386 8042.

HANDYMAN, PICK-UP TRUCK for hauling. Cleanup, pruning, carpentry, gardening, demolition. 385-4635, 479-2702.

CLEAN UP SERVICE — YOUNG man with large truck will do composts, yards, basements etc. Ask for Denny, 479-2389.

CIMPOSTS, BASEMENTS, YARDS trash, etc. Pickup. Fong 479-7078, 384-8621.

BASEMENTS, YARD ETC., 478-6832.

MAN WITH PICKUP — SMALL cleanups, anytime. 388-6049.

### 36 BUSINESS SERVICES and DIRECTORY

**Cleanup Services**

ATTIC, BASEMENTS, YARDS etc. cleaned, junk hauled, phone 478-9200.

**Contractors**

Kitchen Cabinets
Breakfast Nooks
House of International Designs Ltd.

SPECIALISTS IN MODERN
—Kitchen Planning
—Renovations
Bring the world of color into your kitchen, choose from our selection of bright, bold, beautiful cabinets. Complete kitchens on display at the M.D.I. Planning Centre, 614 Johnson, or phone 477-1928 for FREE ESTIMATE.
14-Day Delivery

Storm Windows
GET READY FOR WINTER NOW!
Call us for free estimates.
Bossom Glass Co.
382-3031

WHEATON CONSTRUCTION LTD.
General Contractors
Building Consultants
382-2159

CONCRETE WATERPROOFING, concrete patios, sidewalks, driveways. Renovations, alterations, rumpus rooms, sundecks, fences. Leewood Contractors, 656-3881.

ALL TYPES OF CONSTRUCTION my specialty. B. and S. Construction, 385-7403.

ISLAND FAMING, CONTRACTS wanted for framing houses. 652-3572.

### 36 BUSINESS SERVICES AND DIRECTORY

**Contractors**

Feature Kitchen Centre
2610 Douglas 385-4921
Specializing in KITCHEN and BATHROOM RENOVATIONS!
Largest Selection of KITCHEN CABINETS and VANITIES on the West Coast
— FREE ESTIMATES —
GUARANTEED WORKMANSHIP
QUALITY with ECONOMY!

R. G. MASSEY ROOFING AND General Home Improvements, the one stop shop, for home maintenance and repair. We do it all. For a better job call Bob, 598-6194.

ADDITIONS, ALTERATIONS, renovations, arborite, doors, cabinets, D. Lidston Construction, 386-6914.

NEW CONSTRUCTION OR RENOvations. General contract work. All work guaranteed. 592-0690 any time.

WELDING AND FABRICATING, custom manufacturing of metal furniture. Wrought iron railing etc. Shamrock Furniture. 478-3335.

EXPERIENCED CONTRACTOR, houses, additions etc. Phone 652-3058 for free estimates. Reasonable winter rates.

### 36 BUSINESS SERVICES AND DIRECTORY

**Contractors**

FRANKLIN'S CONSTRUCTION, general repairs, addition, stucco, gutters, fencing, basements cleaned. 382-2732.

FARMER CONSTRUCTION
Design — Renovations
388-5121

**Delivery and Transfer**

EAGLE DELIVERY AND PICKUP SERVICE
IMMEDIATE SERVICE ON CALL
Moving, storage, cartage, car unloading.
QUALITY WORK
Weekdays, 7-9 a.m.; 3-9 p.m.
All Day Saturday and Sunday
478-7087

LOW COST DELIVERY SERVICE, reasonable rates, anytime. 384-4929.

**Drafting**

REASONABLE RATES FOR working drawings and blueprints for house plans and renovations. Plans drawn from copies or individualized to your needs. Phone 479-1120 evenings.

**Draperies**

DRAPERIES FABRICS TRACKS
CUSTOM MADE AND INSTALLED
Free Estimates
NO OBLIGATION
386-2951
1126 QUADRA
We're Number One
stevens interiors ltd.

Sears
Custom-made DRAPERIES
Choose from our great fabric selection. Drapes PROFESSIONALLY MADE and INSTALLED IN YOUR HOME.
CHARGE IT
Phone 388-9111
NO OBLIGATION
Simpsons-Sears Ltd.

SAVE YOUR DRAPES!
Those shabby drapes can be brought back to life by the COIT experts. The best cleaning service available and that's guaranteed. Phone 477-9529 for free estimate no obligation.

HOEGIES' SPRING-CREST DRAperies. Exclusive Spring-Crest dealer. Formerly Beauti-Pleat. For free in-home estimates call Karsten Hoeg or Neil Duckworth at 382-3531.

ISLAMORADA DESIGN. CUSTOM-made drapery, slip covers, furniture recovered, your fabric or ours. 656-5896.

**Dressmaking**

DO YOUR LEATHER GARMENTS need alterations, new lining, etc. Call Carmen, the Expert for 14 years. 477-4953.

BRIDAL RETAIL AND RENTALS, costumes, formals, 28 Burnside W., 385-1542, Fashion Craft Shop.

ANN'S DRESSMAKING AND ALterations, 9-5 only, please. 386-9466.

**Drywall**

TEXTURING, DRYWALL PATCHing and painting, free estimates. Phone 479-3493 or 479-4001.

OLD HOUSES MADE NEW, TEXturing and dry wall patching. Free estimates. 383-6861.

**Electrical Contractors**

OLDER HOMES REWIRED — NO down payment. We finance through B.C. Hydro Plan.
EDDY'S ELECTRIC— 385-7666

**Excavating**

ROBERTSON'S EXCAVATING
450 Cat and backhoe. 383-5579.

**Gardening**

HARVEY'S LANDSCAPING AND GARDEN SERVICE
Fall cleanup, all phases of gardening. Fong, 479-7078, 384-8621.

BEAUTIFUL GARDENS
Landscaping, garden maintenance, new lawns, garden cleanups. 384-9972.

STUMPS REMOVED FROM YOUR lawn, $1.25 per inch diameter. Greenleaves Tree Services, 386-1611, 479-8525.

VANHUET
Garden Maintenance. Power raking, aerating, clean up, pruning, etc. 383-8560.

BARKER LANDSCAPING LTD.
(Maintenance Division)
Commercial and residential garden care. 382-8323.

EXPERIENCED GARDENER will do fall clean up, leaves, borders, etc. 592-4754.

ED'S TRACTOR SERVICE
Rotovating, leveling, brush cut, post holes, etc., 479-2204.

FRANK'S GENERAL GARDENing and pruning. 477-6661.

GARDEN CLEANUPS. PHONE after 5. 383-8560.

**Gutter Cleaning and Repair**

SAVE ON CONSTRUCTION, GUTters, drain tiles, repaired or replaced, all work guaranteed. 386-0068.

5" continuous gutter in baked enamel.
B.C. Aluminum. 479-3232.

SUREWAY SERVICE, DRAIN tile, and gutters, installed, cleaned and repaired. 652-3340.

I CLEAN GUTTERS, CALL Larry 388-6373.

**Landscaping**

SPRINGFIELD LANDSCAPING — Creative but simple landscaping, specializing in low maintenance designs. Residential and commercial. Free estimates. 386-8116.

BARKER LANDSCAPING
Lawn and shrub specialists. Professional stone masonry for walls, steps, patios, fireplaces, etc. Free estimates. Terms. 382-8323.

**Masonry**

OLD COUNTRY GENERAL MAsonry Service. Specializing in stone work, bricks, blocks, retaining walls. 384-6224, 478-6152.

R. G. MASSEY MASONRY, CEment work, chimney repairs. Masonry work of all types. Low rates. Free estimates. 598-6194.

MULTI-COLOUR STONE AND slate fireplaces. House front faces. Sipkes Masonry, 479-7348.

STONEWALLS, FIREPLACE FACings, tile work. Brick and slate. Tony. 386-9457.

CUSTOM FIREPLACES, RENOvations or new. 384-3239.

**Moving**

GORDONS DELIVERY AND MOVING
INDUSTRIAL — COMMERCIAL RESIDENTIAL
Our low overhead saves you money
FREE ESTIMATES
Fully Insured 478-2665

OWEN'S TRANSFER, INsured, Bonded. Furniture, Piano movers. $16 hourly. 642-5084.

GLASGOW EXPRESS, LOCAL moving, reasonable rates, personally operated. 384-5368.

J AND C MOVERS, SPECIAL rates to pensioneers and low income. 386-7195.

MOVING? DO IT YOURSELF. Competitive rates, by the hour or day. Hert Rent-a-Truck. 388-4411.

BISSON'S MOVING, 384-6442
Piano, household and apartment moving.

### 36 BUSINESS SERVICES AND DIRECTORY

**Painters and Decorators**

ISLAND DECORATORS
Painters Paperhangers
Spray Painters
Plaster Repairs
Convenient Time Payments
383-9059 Eves. 382-1479

CLARK AND PATTISON PAINTING CONTRACTORS LTD.
Brush or spray. Paperhangers. Texture and vinyl work. Will do all or part of any job. Paint store. BAPCO, GENERAL and PRATT AND LAMBERT paints, and rentals of all painters' equipment. Terms if desired. Phone 384-0443, 760 Bay St.

BROTHERS PAINTING AND DECORATING
Free appraisals, color consultant. All types of painting. All types of repairs. Commercial, farm, residential. Lowest rates. Terms. Work guaranteed. 383-8112.

DOWSON PAINTING CONTRACTOR 385-6042
Residential, commercial, free appraisals, color consultant, low rates, work guaranteed.

RESIDENTIAL PAINTING AND Wallpapering. Interior — Exterior — Trim — Small jobs also. Estimates. 592-6641 or 598-3430.

R. BLANDFORD PAINTING LTD. Interior-exterior, paperhanging and spraying, reasonable rates, free estimates, 478-5368, 478-5002.

NO JOB TOO SMALL FOR FOUR Seasons Painting and Decorating, interior and exterior and small repairs. 385-4660 for free estimate.

B.M.B. PAINTING AND ROOFing contractors. Residential and commercial. Free estimates. Reasonable rates. 479-4547 or 385-3792.

PAINTING AND DECORATING reasonable rates. Satisfaction guaranteed. Terms. 382-7885, 479-2473.

INTERIOR — EXTERIOR
Special low rates. For clean job. Self-employed. Phone Douglas at 477-5207.

PAINTING
Interior and exterior. Free estimates. Fully experienced. Can start immediately. 479 7877.

DEPENDABLE CITIZEN SELF-employed, particular on murals, wallpapering, painting. Joseph, 384-8242.

WAYNE'S PAINTING WINTER rates on interior work. Phone 383-6189.

WAYNE'S PAINTING AND DEcorating. Finest work at reasonable rates. 383-6189.

G. R. PAINTING CONTRACTOR. Paint now for Christmas. Reasonable prices. 477-3773.

FOR INTERIOR AND EXTERIOR painting, and paper hanging call Dennis, 592-2025.

WILL PAINT YOUR HOUSE, INside or out, reasonable rate, free estimates. 642-5912.

JIM GLOVER PAINTING AND decorating, interior or exterior work. 656-3745.

INDUSTRIAL AND HOUSEHOLD painting and clean up service. 386-0068, 479-8196.

EXCELLENT PAINTING REAsonable rates. 382-0881.

**Plasterers**

FRED BLANCHARD AND SON Construction B.C. Ltd. Plastering, stucco, repairs. Texturing old and new ceilings. 479-1322 anytime.

STUCCOING, DRYWALL
New homes or older homes restuccoed. Phone Mike, 478-8775 after 6 p.m. Brook Plastering.

STUCCOING, PLASTERING Alterations. Reasonable. 479-4779.

COLEMAN PLASTERING LTD.
Stucco, 598-3433.

**Roofing and Siding**

B.M.B. PAINTING AND ROOFing Contractors. Residential and commercial. Free estimates. Reasonable rates, 479-4547 or 385-3792.

R. G. MASSEY ROOFING AND General Home Improvement. For a better job call Bob, 598-6194.

EXPERIENCED ROOFERS. BUDget prices. Free estimates. 656-4369.

ROOFING, NEW AND REPAIRS. Free estimates. Vinyl siding. 382-2621.

PARKER JOHNSTON LTD.
1855 BLANSHARD, 382-9181
"Roofing Victoria Since 1935"

**Sewers**

SAANICH SEWERS AND DRAINage. Connections, machine or hand dug. 382-1048 or 382-1871.

PEDERSEN EXCAVATING, free sewer estimates. 479-5963.

**Stamps and Coins**

IMPEX 1-3 NOV. '74
25 stamp dealers, members of the International Chapter American Stamp Dealers Association will hold their annual Bourse at the PNE Vancouver. If you are interested in buying or selling postage stamps, be sure to attend this outstanding event. For extra information phone Vancouver 263-7435.

WANTED: ALL CANADIAN coins and stamps. Top prices COINS AND STAMPS. Top prices paid for silver dollars. Capital City Coins and Stamps. 100B Burnside W. 383-2634.

COINS
Small private gold and silver coin collection, including silver dollar with diving goose. Call 598-8378.

**Tailors**

OAK BAY TAILORS
Expert tailoring and alterations for ladies and gents.
1826 Oak Bay Ave. 598-4131

BRITISH CUSTOM TAILORS
1311 Blanshard 383-2632

**Tree Service**

GREENLEAVES TREE SERVICES
Stump removal, topping, pruning. Trees moved, landscape design. "The Problem Solvers."
386-1611 Call us 479-8525

CEDARDALE TREE SERVICE
A complete scietnific service. Large shade trees and ornamentals. TREE REMOVALS.
Chas. Cowie (Rep.) 385-9931

TREE TOPPING 25 YEARS IN logging business. Tree topping, limbing and falling. Dangerous trees our specialty. Insured. 642-3057.

MOUNT VIEW TREE SERVICE
Is still in business.
Check your yellow pages.
479-3873.

PIRIE TREE SERVICE
Quality work. Low rates. Estimates free. 385-8367.

**Upholstery**

GRUBBY FURNITURE?
Why put up with your couch and chairs looking so grimy. Coit can bring them back to life with their world famous upholstery cleaning. Call Coit 477-9529 for free estimate — no obligation.

### 38 TRAVEL

REDWING
RENO
INFLATION FIGHTER!!
REDWING HOLIDAYS FIGHT INFLATION WITH A FANTASTIC
$69.00—7 DAYS RENO HOLIDAY!
Three departures only at this LOW, LOW $69. (dble sh.) Stay at the Ponderosa or the Wonderlodge. Departures: From Victoria Nov. 30, Dec. 7, and 14 (from Tsawwassen only $66 dbl.). Great side trips, big bonus packages, meals, beverages, gambling.
REDWING TRAVEL LTD.
645 Fort St. (Yarrow Bldg.)
383-5311
382-5194
Ask us about Hawaii and Mexico

TRADE Through CLASSIFIED
DIAL 386-2121

## 38 TRAVEL

Locally Owned
TRAVELLERS
INTERNATIONAL
TOURS LTD.
ASK THE REST
WHO GIVES THE BEST
—in Accommodations
—friendly hostesses
—value for your $
RENO every week
—Las Vegas
—San Francisco
California tour
Disneyland
Hawaii
And our B.C.
Beautiful Day Tours
Phone
386-2431
For booking—itinerary

## 39 PERSONALS

WE ARE TWO FELLOWS IN OUR mid-twenties and would like a woman about the house. Large bedroom with private bath is offered. Interests in the letters and critical and independent thought might be shared. May we meet through Victoria Press, Box 105.

OWNERS OF HOMES BUILT BY Evergreen Cottage Builders that have received financial liability correspondence from the Compensation Department please contact Victoria Press, Box 121.

WELL-GROOMED INTELLIGENT, discreet male mid-thirties wishes to correspond with intelligent well-groomed, modern woman 30-45. Object companionship. Victoria Press Box 111.

WOMAN, OWN HOME, WOULD like to correspond with gentleman in fifties anywhere on Island, for friendship, one who likes home life. Enclose snap. Victoria Press, Box 132.

SINGLE UNEMPLOYED WOMAN seeks place to stay, share costs, fairly flexible. Possibly communal house as place to stay. Call collect, 522-6972.

GENT, EARLY 50'S WOULD like to meet active broad minded lady for mutual companionship. Photo appreciated. Victoria Press, Box 138.

FEELING THE NEED TO TALK things over? There are people who can help. Phone NEED, Victoria's Crisis Line, at 386-6323. We are always there.

ALCOHOLICS ANONYMOUS
Drinking problem? Want to quit? Phone 383-0415; P.O. Box 1.

PREGNANT AND DISTRESSED? Birthright can help you. 384-1431.

## 40 BUSINESS PERSONALS

ANCESTRY TRACED
by experts
effectively — efficiently
economically
ACHIEVEMENTS LTD.
(VTC)
Northgate - Canterbury - Kent
England

Alpha Marriage Bureau
If you are selective in your choice of friends, sincerely marriage-minded and 20-75, contact B.C.'s longest established introduction bureau. We would very much like some of our clients to meet you.
P.O. Box 2718, Vancouver 3, B.C.

SPARTA INTRODUCTION SERVICE
Need a friend? New in town? Lonesome? A dignified way of making friends of similar interest and background. Confidential, inquiries invited. Reply Victoria Press Box 88.

MUSIC COURSES
Learn to read music fast or money back. Free brochure tells how. Piano, accordian, guitar, chord charts, games, aids. Write APCO (CANADA), Ste. 3A, 501 Yonge St., Toronto, Ontario, M4Y 1Y4.

300 Printed, Gummed Name and address labels, $2.50. Popular Press, 1411 Store St., Victoria. Please send payment with order.
Printed in
OUR SHOP
in Victoria

SKAALRUD FIXES DRYERS
SKAALRUD FIXES RANGES
SKAALRUD FIXES WASHERS
SKAALRUD FIXES DISHWASHERS
SKAALRUD — 385-2232 (24 hours)

DO YOU HAVE A PRODUCT our news advertising medium can promote to a 50,000 population outside lower mainland on a shared or commission basis? Write Victoria Press, Box 107.

ANCESTRY TRACED
Your roots and kin traced by qualified experts. Fascinating, informative. S.A.E. for details to: W. Murray, 851 Mowbray, Richmond, B.C.

CREMATED REMAINS
Scattered with dignity — Vancouver Island to Cascade Mts. Most area, $35.00. Free brochure — "Four Winds," Box 42, White Rock, B.C. 531-3397.

LET'S MAKE A DEAL!
If I can't repair your washer or dryer in your home, then I won't charge you for a service call: Fair Enough? Dave Skaalrud: 385-2232.

DO YOU HAVE A WILL?
Free information. Draw your will up at Norfolk Trust, 1004 Blanshard St., 384-9012.

VICTORIA HYPNOSIS CENTRE
Consultants, certified by International Society for Professional Hypnosis. 645 Fort. 388-9722.

SELF-DIVORCE SERVICES
Self-Incorporation Services, 414—1298 W. 10, Vancouver, B.C. Proven methods. Ph: 738-1731.

NEED A BREAK? RENT A UNIT with waterbed at the Friendship Inn, 39 Gorge Road East, for reservations, phone 386-8335.

720 YATES MALL
MEPC invites you to view the 10 specialty shops in the mall.

DON'T AIR YOUR DIRTY laundry in public — Have your washer repaired by Dave Skaalrud: 385-2232.

"THE PEN MATE CLUB
An excellent way to find a friend or a mate.
BOX 2308 CALGARY, ALBERTA."

MRS. PAYN-JONES. TRANCE medium. Questions answered, advice given. 386-3603.

JUNK CARS HAULED FROM residential property, $7. Capital Regional District. 478-7811.

VICTORIA ESCORT SERVICE, male and female escorts for any occasions, Rob. 382-6405.

BABY SHOES BRONZED. FOR information write Victoria Press, Box 817.

FRANK MALLORY, HYPNOTIST. Counselling, therapy, and self-hypnosis. 477-1431 after 5.

## 42 EDUCATION

REQUIRED IMMEDIATELY: Teacher for Biology and General Science. Girls Independent School Victoria. Apply Victoria Press Box 110.

## 60 FUEL

FIR PRESTO LOGS
240—$30 dropped. 120—$16. 60—$8.50. Delivered same day.
SPECIAL 480—$58
We deliver to Duncan and Nanaimo
McGowan Fuel 382-6034

FINEST ALDERWOOD, OAK, split and cut any size (no extra charge), fast delivery and piled. Cheques accepted, free removal any unwanted household items. 658-5832.

SEASONED SPLIT ALDER, truckfull, trunkfull. 388-6985.

## 65 BUILDING SUPPLIES

S. J. PEDEN LTD.
YEAR END CLEARANCE
4x8 PLYWOOD SPECIALS

| | |
|---|---|
| ¼" D sanded fir | $5.45 |
| ½" factory sanded poplar | $8.85 |
| ¾" D sanded fir | $10.95 |
| ⅝" D unsanded fir | $8.25 |

Small quantity other sizes priced to clear.

Building a camper or trailer? Plans and all materials in stock at reasonable prices. Many items used in building or fitting out boats.
S. J. PEDEN LTD.
2855 QUESNEL ST. 386-3464

ROUND PRESSURE TREATED fence posts, 30-year guarantee, 3" diameter by 6', $2.19 each, 4" diameter by 7', $2.95 each. Butler Brothers. 652-1121.

## 65 BUILDING SUPPLIES

STEWART AND HUDSON
BUILDING SUPPLY CENTRE
COMMON LUMBER SHORTS

| | 6' | 8' |
|---|---|---|
| 1x2 | 22 | 35 |
| 1x3 | 27 | 39 |
| 1x4 | 36 | 55 |
| 1x6 | 54 | 72 |
| 1x8 | 72 | 96 |
| 1x10 | 96 | $1.28 |
| 1x12 | $1.14 | $1.50 |
| 2x2 | 39 | 56 |
| 2x3 | 49 | 72 |
| 2x4 | 59 | 99 |
| 2x6 | 99 | $1.44 |
| 2x8 | $1.39 | $1.99 |
| 2x10 | $1.69 | $2.75 |
| 2x12 | $1.99 | $3.19 |

ECONO STUDS — 2x4 — 49c ea.
PAINT — Interior Latex — white — $4.69 gallon
PLASTIC SHEETS
8'x12' — lightweight — 88c ea.
8'x12' — heavyweight — $1.66 ea.
10'x15' — heavyweight — $2.22 ea.
MANY MORE NON-ADVERTISED SPECIALS in store, shed and yard.
SEE US for ALL your CARPET and PANEL NEEDS.
CHARGES — BUDGETS
OPEN MON. THROUGH SAT.
7:30-5:30 — 386-3211
400 Gorge Rd. East
STEWART AND HUDSON LTD.

Cubbon on Cook
Lumber and Building Supplies

| PLYWOOD—DEG. | SANDED | RGH. |
|---|---|---|
| 4x8—¼ B.C. Fir | $5.89 | $4.79 |
| 4x8—½ B.C. Fir | $7.99 | $6.79 |
| 4x8—¾ B.C. Fir | $8.99 | $7.99 |

| LUMBER | PCS. | 6 ft. | 8 ft. |
|---|---|---|---|
| 1x2 M-R boards | 12 | $2.59 | $4.19 |
| 1x3 M-R boards | 6 | $1.59 | $2.29 |
| 1x4 M-R | 6 | $2.09 | $3.29 |
| 1x4 Rough cedar | | 8c lin. ft. | |
| 1x6 M-R | 4 | $2.19 | $2.89 |
| 1x6 Util and better cedar | | 10c lin. ft. | |
| 1x8 MR | 4 | $2.89 | $3.79 |
| 2x2 Util. and BTR | 6 | $2.29 | $3.84 |
| 2x3 Util. and BTR | 1 | .45 | .72 |
| 2x4 Util. and BTR | 1 | .59 | .99 |
| 2x6 Util. and BTR | 1 | .99 | $1.49 |
| 2x4 92⅝ Eco. studs | | 25 | $11.95 |

Moulding shorts 4c lin. ft.
¾x10 sub cedar level siding 13c lin. ft.

| SUPER SAVINGS | REG. | SALE |
|---|---|---|
| Celufibre H.P insulation | — | — |
| Sable cedar—per lin. ft. | .40 | .32 |
| 4x4 Seafoam sq. tex 2's | 4.20 | 3.35 |
| 12x12 Ceiling tiles | 15.55 | $9.99 |
| Glidden Latex Stain | $11.95 | $9.99 |
| Door Weatherstrip | $2.39 | $1.99 |
| Reject doors from | $2.39 | $1.99 |
| Ping Pong table tops | $13.89 | $12.65 |
| 4x6 Chatham oak panel | $7.89 | $5.59 |
| 4x8x3/16" particle board 2nds | $2.89 | $2.39 |
| 4x8x3/16" Sen. ply L-C | $42.99 | $37.99 |
| 4x8 Arborite decor 8 | $20.50 | $18.95 |

We Cut Glass
1720 Cook Chargex 384-8181

IMPERIAL BUILDING MATERIALS LTD.
The Builders Supply House
CEILING TILE SALE
12x12 Stipple decorator white ceiling tile (64 sq. ft.) $12.99 ctn.
PANELLING SALE
P-F mahog. ply., per 4x8 sheet $3.99 ea.
Skeltone plywood 2 colours per 4x8 sheet $4.75 ea.
Imperial specialty plywoods:
5 colours 4x8 $5.50 ea.
10 or more 4x8 $4.99 ea.
Dap panel adhesive $1.29 tube
2955 DOUGLAS ST.
386-1401

MOORE WHITTINGTON LUMBER LTD.
MW
2614 BRIDGE ST.
386-1331
Victoria's only complete:
SASH DOOR and MILLWORK MANUFACTURING PLANT.
ENTRANCE DOORS from $32.00
FORM WEATHERSTRIP $1 per set
Post formed COUNTER TOPS clearout at $3 lin. ft.
One U-shaped COUNTER TOP complete, approximately 15' $45.00
PRE-HUNG INTERIOR DOORS
POCKET DOOR FRAMES

COLUMBIA READY-MIX LTD.
—ready-mix concrete
—sand
—gravel
—drain rock
—fill materials
Phone 478-1701
860 Attree Rd.

SAANICH LUMBER YARDS
3041 Douglas St. 385-2486
Night Phone, 479-1423
Materials for 12'x20' Garage (roofing extra) $290.00
Sabot kit (sailing) $47.00
Pram Dinghy kit $37.00
8'x10' Greenhouse $205.00
Work bench materials $10.50
Compost Box, 4x6 $10.00
Garden Sheds, 6'x7'6" $121.00
Chicken coops, any size
Fencing of wood available

LIFETIME FIBREGLASS SEPTIC tanks, government approved. Assorted sizes, also well cribbing, water tanks. Versatile Fibreglass Manufacturing Co. Ltd., 478-3942.

DELIVERED
Certified cedar shakes and shingles. 18" and 24". 647-5425 or 479-5230.

HAND SPLIT TAPERS
For sale, $40. per sq. 749-6617, evens 749 3752.

HAND SPLIT 18" CEDAR shakes, Cedar Bureau approved, 383-3444.

CERAMIC TILE AT DIRECT IMport prices. From 55 cents per sq. ft. up. Overseas Trading, 386-2812.

APPROX. 40' OF 6X6' BEAMS, half retail price. 479-4727.

## 70 MUSICAL INSTRUMENTS

AQUARIUS MUSIC
SALES — SERVICE
INSTRUCTION
1153 Esquimalt 386-9922

KIMBALL 500 ORGAN, WITH EXternal Leslie speaker, immaculate condition. Call 477-2952 after 5.

GIBSON SG, 2 HUMBUCKINGS and case. $400. 382-6601 between 4 and 7.

APT. PIANO, EXCELLENT CONdition, checked and tuned last week, $800. 477-8652.

THOMAS 125 R ORGAN, DUAL keyboard, foot pedals, and beginners lessons, $525, 388-5287.

GBX DRIVER, TWO, GBX 4X10 cabinets, must sell. Great for Bass, Piano, Guitar. 382-5350.

SOUND CITY 100 WATT BASS head and speaker box with four 12" speakers. $500. 479-3976.

120 BASS ACCORDION, 19" KEYboard, $250. Used 1 month only. 479-2074.

WANTED: FENDER SPEAKER box, with or without speakers. 385-7610

ACCORDION, AS NEW, CAMILlo, music stand and music books, $150. 479-2388.

HAMMOND ORGAN, MODEL S6 with bench and books. $550. 477-3575.

PIANO TUNER — CRAFTSMAN, NORMAN DUCKWORTH, 383-3083.

EVANS BROTHERS PIANO, 382-9996 after 6 p.m. Lane or Jim.

HAMMOND M-3 ORGAN, $1295 or best offer. 479-2676 afternoons.

2 BANJO MANDOLINS FOR sale. 383-8709.

RAVEN DRUM SET $150. 658-5856

LUDWIG DRUMS, FULL SET super Classic, 478-3497.

## 70 MUSICAL INSTRUMENTS

EATON'S
VICTORIA AND VANCOUVER ISLAND
Franchised Dealer for
HAMMOND ORGANS
Choose a Hammond from Eaton's. Your investment is backed by more than 25 years of selling these renowned instruments. You can rely on Eaton's to bring you a full range of Hammond Organs so you may select the model best for you . . . with the extra honored guarantee "Goods Satisfactory or Money Refunded."
Once you have made your selection Eaton's has 4 qualified teachers to help you enjoy your new Hammond. It's all part of the personal, experienced help you receive while you shop for your Hammond Organ at
EATON'S
HAMMOND ORGAN
AND PIANO STUDIO

OPEN
9:30 A.M. - 9 P.M.
MONDAY THRU FRIDAY
9:30 a.m.-5 p.m. SATURDAYS
IN YOUR LEISURE EVENINGS DROP IN AND SEE OUR SELECTION OF SHEET MUSIC, FOLIOS, GUITARS, PIANOS, ORGANS, ETC. OPEN AT NIGHT FOR ALL YOUR MUSICAL NEEDS. DROP IN AND PARK FREE.
BERNIE PORTER MUSIC
725 CALEDONIA, 382-9542

FINE SELECTION of USED UPRIGHT PIANOS
Chickering rosewood $995
Steger and Sons, burled walnut $895
Brinkerhoff, dark oak $895
Netzow antique cabinet grand $795
Hammond with Honky Tonk $695
Ellington, walnut $695
Mason and Risch, small upright $695
Walworth, mahogany $595
Farrand straight lines $495
Hackley upright $395
Other pianos to choose from at special prices, subject to prior sales.
707 Fort St.
GLEESON MUSIC
388-9632

NELSON'S MUSIC CENTRE
Christmas music on display. Learn now and surprise your friends. Vancouver Island's largest stock of sheet music and books. See us first at our large new location.
1315 Gov't. 385-9728

YAMAHA MUSIC CENTRE
Used CRAIG piano
Small BALDWIN piano
ELECTROHOME Caprice organ
HAMMOND J-100 organ
HAMMOND Cadet organ
Used LESLIE 120 cabinet
4th Floor at the BAY
386-6337

WOW!
Brand new Wurlitzer
HONKY TONK PLAYER PIANO only 39" high, beautifully styled in contemporary fruit wood. All electronic reading and playing unit makes others obsolete. Drop in to see this fabulous piano. Open Friday evening till 9 p.m. Scott piano and Organ, 612 Fort, 386-2434.

Woodward's
USED HAMMOND CHORD ORGAN . . . $595
Convenient credit terms
WOODWARD'S MAYFAIR
2nd Floor. 386-3322

TALISMAN MUSIC
Complete line of guitars, $15.95 and up. Univox amplifiers arriving soon.
939 Yates, 384-9222

MUSICAL
instruments, sheet music, music books, accessories for all instruments, etc.
Private music lessons
HALL/FAIRFIELD MUSIC CENTRE LTD.
728 FORT 385-3307

USED ORGANS

| | Was | Now |
|---|---|---|
| Thomas | $695 | $595 |
| Electrohome | $995 | $895 |
| Farfisa combo | | $395 |
| Moog synthesizer | | $995 |

These united traded in on new KIMBALL and GULBRANSEN Organs at
PARAGON MUSIC LTD.
HILLSIDE MALL 385-5275

ELECTRIC GUITAR, FENDER Jazz Master, with hard case. $350 firm. Vox amplifier $150 firm. White Hawaiian double neck guitar with hard case and stand $75 firm. All in new condition. 478-9345, 2405 Bette Drive. Colwood Lake subdivision. (off Marlene end of Charlotte!)

TWO EXCELLENT USED ORGANS, BALDWIN 54 WITH LESLIE AND RHYTHM $1595, KIMBALL $1495.
REGINALD STONE ORGAN STUDIO
1517 QUADRA 383-0239

NEW FOR US AND FOR YOU
Kawai Pianos — consoles, upright, and Grand models now on display. A truly fine piano in every way. See them on our display floor.
SCOTT PIANO AND ORGAN
612 FORT 386-2434

RAVEN DRUM SET, SS P.A. SYStem, with reverb, two speaker boxes, 3 mikes, one Electrohome organ with music box, One dymatic sound system amplifier, amps and speakers. Many other musical items. 658-8105.

USE OUR LAYAWAY PLAN FOR guaranteed organ delivery before christmas. Drop in the store for all the particulars.
SCOTT PIANO AND ORGAN
612 FORT 386-2434

CABLE 5 FT. 2" BABY GRAND piano, mahogany finish, excellent tone. $2495.
GLEESON MUSIC
707 FORT ST.
388-9632

HAMMOND ORGAN M-3, LESLIE speaker 122, excellent condition, any reasonable offer, sell together or separate. Reply Victoria Press Box 32.

SOFT SOUNDS MUSIC
European ¾ size string bass $375
2 used Fender electrics $275 ea.
2031 Oak Bay Ave. 598-1524

WE BUY USED PIANOS
For Cash
Phone EATON'S Music Centre
382-7141

HAMMOND ORGAN STUDIOS
WE SELL QUALITY
PHONE 388-9177

MASON AND RISCH PIANO, 477-1773

IRMBACH

## 70 MUSICAL INSTRUMENTS

BUFFET
CLARINET SALE
R13 BUFFET Grenadilla Body $392
E13 EVETTE-SCHAEFFER $278.25
BUFFET SAXOPHONES TOO
TRADES — TERMS
CHARGEX — MASTERCHARGE
PAMUS
MUSICAL INSTRUMENTS
"Where Good Music Begins"
1108 Blanshard St. (at Fort)
386-8475

Sound Source
Specializing in guitars, drums, keyboards and amplification from amateur to professional. Lessons —repairs—consultations—rentals.
LARGE SELECTION OF MANY NAME BRANDS
Not Your Average Music Store
Visit Us At
2250 Oak Bay 598-3514
(Moving downtown soon to serve you better)

## 71 MUSIC TEACHERS

BERNIE
PORTER MUSIC
TEACHING "VICTORIANS" ON THE INSTRUMENT OF THEIR CHOICE FOR OVER 23 YRS. PROFESSIONAL INSTRUCTION ONLY. OPEN TILL 9 FOR YOUR MUSICAL SHOPPING NEEDS. PHONE 382-9542. DRIVE IN — PARK FREE. OPEN MONDAY THRU FRIDAY 9:30 A.M. TO 9 P.M. SATURDAY 9:30 A.M. - 5 P.M.

EATON'S
HAMMOND
ORGAN
and Piano Studio
ENROLL NOW
Learn to play the organ during private studio lessons or lessons in your own home. Four qualified teachers available. Phone 382-7141, local 230, for particulars.

Sound Source
LESSON STUDIOS
Opening Soon —
New Location 723 Johnson
Not your average music studio
INFORMATION — 598-3514

DANNY DEEN FLUTE STUDIO. Now taking students, flute, saxophone, clarinet. 382-2068.

PIANO AND ORGAN LESSONS. Scott Piano and Organ, 384-2434.

## 77 MOTORCYCLES

SEE THE FIRST OF THE 1975
SUZUKIS
at
FREDERICK MOTORS
616 Queens 383-0823
D-7080

NEW 1974
Yamaha 250 Trials
Reg. $1450
SPECIAL PURCHASE PRICE
$1295
AVAILABLE NOW AT
MULLINS MARINE SALES LTD.
925 Yates St. 382-1928
Dealer No. 7968

BARGAINS!
HARLEY-DAVIDSON
LIGHTWEIGHTS
1974 CLEARANCE
BROOKLANDS
MOTORCYCLES
937 Fort D-7595 383-5926

COLWOOD HONDA
SALES—PARTS—SERVICE
2781 Millstream 478-8831
D-8817

MINI BIKES
From $219.95. Several models to choose rom.
VIC LAWNMOWER HOSPITAL
834 Johnson Street 386-8338

1973 TRIUMPH TIGER, 5-SPEED 750 cc. 4,600 miles. Like new. $1,100 or best offer. 383-3529, 386-1908.

GOING EAST, MUST SELL IMmediately, as is, BSA 650, Chopper, mechanically A-1, first $600 takes, 386-8070.

YAMAHA 80. EXCELLENT CONdition, low mileage, plus helmet, highest offer takes. 386-6451 after 5 p.m.

FANTASTIC BUY
'73 Honda ST90, excellent condition, 600 miles, $425. Helmet included. Great for a lady. 383-5766.

1973 250 BULTACO ALPINA, EXcellent condition, low mileage, 384-2669.

OLD HONDA 300, IN GOOD shape but motor needs rings. $150. 384-5593.

MONTESA BULTACO
VICTORIA MOTORCYCLE SALES
592 Ledsham Rd. 478-1123

1972 SUZUKI 750, EXCELLENT condition, highest offer takes. 386-0574.

'70 HONDA CB 350, EXCELLENT condition, $700 or best offer. 652-3574 after 5:00 p.m.

'74 125 YAMAHA, YZ, MX, EXcellent shape, with extras. $850. 477-2721.

'58 HARLEY TRIKE, 750 CC. Mags and radials, offers, phone day 383-9512. Evenings 477-3039.

'72 HONDA SL 125 NEEDS REpairs, $250 or best offer. 479-4289 ask for Rob.

1971 500 SUZUKI, IMMACULATE condition. $750 or nearest offer. 479-2710.

1970 NORTON COMMANDO, good condition, little custom work. 388-4072.

1973 YAMAHA 175 ENDURO, LOW mileage. Spare rear tire and street sprocket, $650. 478-1588.

HUNTER'S SPECIAL! 71 HODAka 100, very good condition, 385-3244 after 6:00 p.m.

HIGH PERFORMANCE MINI bike, motorcycle components, $150, spare parts. 598-2201.

HUNTER'S—HONDA ATC 90, 3-wheel off-road machine, new condition. 477-1550.

1968 YAMAHA 350 CC. LOW mileage, good condition. $325. 479-7047.

1970 HONDA 175, STREET BIKE, low mileage, $325. 386-9405.

WANTED: 1969 350 CC DUCATTI motor. Phone 656-5301.

OLD AND STRANGE MOTORCYcles wanted. 477-8152.

'74 HODAKA COMBAT 125 C.C. 477-2380.

1971 GEMINI SST 50 CC MINI trail bike. Open to offers. 478-7414.

1970 YAMAHA 250 CC. $250. 386-6930.

HONDA MINI TRAIL. $100. 478-1972.

'73 SPORTSTER, $2,400, FIRM. Phone 382-3814.

FOR SALE, 1970 HONDA 450, EXcellent condition, $700. 478-1476.

1972 YAM 125 MX. REBUILT. $495 firm. 642-3023.

## 77 MOTORCYCLES

Nobody Undersells
WORLD OF PLEASURE
B-R-A-N-D N-E-W
1-9-7-4
H-O-N-D-A-S

| | |
|---|---|
| CB750 SUPER SPORT Was $2549 | Today $2395 |
| CB550 SUPER SPORT Was $2249 | Today $2199 |
| CB350F—4 cyl. Was $1699 | Today $1629 |
| CB200 SPORTS TOURER Was $1151 | Today $1099 |
| XL350 MOTORSPORT Was $1399 | Today $1349 |
| TL125 K TRAILS Was $993 | Today $899 |

USED S-P-E-C-I-A-L USED
1971 BSA 650
Was $800 Today $650
TRADES WELCOME
NO MONEY DOWN
On Approved Credit
WORLD OF PLEASURE
Pearson's World of Pleasure Ltd.
Dealer No. 8443
386-8424 3386 Douglas 382-2222
Next to Red Lion Inn
9 to 6 — Sat. 'til 5

## 78 BICYCLES

Russ Hay
On Government
Between Bay and Hillside
384-4722
The Leading Bike Shop

CCM — Raleigh — Sekine
plus 7 other brand name bikes
Xmas Layaway
Terms — No interest — trades
Great selection — easy parking
Royal Oak Sporting Goods
Royal Oak Shopping Centre
Cowichan Country Sports Centre
The Log Cabin on the highway
in Duncan

Robinson's
FOR
BICYCLES
1307 Broad 385-3429

MATCH SET, EATONS, BRAND glider bikes, men's and lady's excellent condition. $160 pair. 598-1366 evenings only.

TRY D. G. AUTO AND CYCLE for the bicycle you've been looking for. 10-speeds from $84.95. 3244 Douglas. 382-4012.

GORDON'S SPORTING GOODS
1030 Hillside 382-5815

TWO GITANE 10-SPEEDS, brand new, used 5 times. $100 each. 112-743-5476 after 6 p.m.

MONASHEE MARK 4, TEN-speed, just overhauled. 384-8670. $65.

10-SPEED GRAN TOURISMO, with speedometer, offers. 477-3894.

MENS' 10 SPEED WITH EXTRA wheel and brake. Phone 386-0726.

APPOLLO 10-SPEED, WHITE, excellent condition, $100. 383-6460.

GIRLS AND BOYS BIKES FOR sale. Phone 385-7147.

## 80 BOATS and MARINE

Sangster Boats
Larson Boats
Chrysler Marine
Mercruiser Service
Garden City
BOATLAND
642 Burnside E.
388-5561

BOATERS
BEDWELL HARBOUR
Resort facilities will stay open for your pleasure Friday, Saturday and Sunday during the winter months.

NEW WAYS
SAILING SCHOOL
SAILING COURSE
20 HOURS
OCTOBER COURSE TREMENDOUS SUCCESS. Course includes 12 hrs. actual sailing in 20 to 47 ft. boats.
Cost $50 per person
Starting Nov. 5
Call 386-0533 for reservations

CAST IRON
Wood and coal or oil stoves for boat and cottage use. See the selection at
BOSUN'S LOCKER LTD
580 Johnson St. 386-1308

1974 K AND C THERMOGLASS 18' hardtop, 120 Merc. inboard-outboard, 6 h.p. Johnson auxiliary and bracket, spark prop. and flush kits, depth sounder, deep line (Riviera), AM and FM Multiplex 8-track stereo, hourmeter, bow tank, compass, full camper back. 2200 lb. Road Runner trailer with brakes. 598-1985.

26-FT. FIBREGLASS SLOOP, full 6-ft. headroom, one of the roomiest 26-footers afloat. Large inventory of racing and cruising equipment including CB, RDF, and sounder and much more. Immaculate condition. For appointment phone 385-7008.

34' CHRISCRAFT CUSTOM CLASsic, completely equipped, beautifully maintained, with new 40' boathouse wired for 110 and telephone. Appointment to view phone 656-5241.

26' THUNDERBIRD HUSSY II. Taylor hull with booth molded deck. 2 suits sails, Spinnaker, 9.5 Johnson, excellent condition. Good racer and family cruiser. 383-8535 or 385-6868.

COLUMBIA 26, NEW THIS SUMmer. An inventory of some two dozen options for complete cruising comfort. Replacement over $15,500, asking $13,900. 479-6594.

CROWN 23, 9.5 JOHNSON, PULpits and lifelines, main, jib Genoa, spinnaker. Equipped for racing and cruising. Phone: 383-5342 or 479-4481.

MUST SELL
One year old, 16½' Fiberform model Bowrider, tri-hull, 100 h.p. Mercury out board, plus extras, must sell. $2750. 383-8174.

15' FIBERGLASS, 45 EVINRUDE electric, and trailer, $1100. 16' Plywood shelter Cabin, $200. 471 Constance. Evenings.

18' BOAT, WIDE BEAM, EXcellent for fishing, 65 h.p. mercury and trailer, $1,250 or offers. 592 0121.

'73 TANDEM AXLE TRAILER with surge brakes, for 19' to 25' boat, cost $1900 sell $1200 or near offer. 385-5335

FISH IN COMFORT THIS winter, 23' Diesel motor sailer, galley, two berths, head. Offers to owner. 478-2535.

MUST SELL, 23' DIESEL MOTOR sailer. Phone owner for viewing. Ideal family boat. 478-2535.

WANTED TILT BOOM TRAILER, roadrunner or similar for 20' boat about 700 lbs. 477-9702.

46' TROLLER, MV SANDRA Carol, 16 net ton license fully equipped. 478-9192.

14' PLYWOOD RUNABOUT, 40 HP Johnson, electric start, generator. $500 firm. Must sell. 652-2619.

## 80 BOATS and MARINE

"It's the service that sets us apart"
NEW BOATS
1975 CALGLASS 15'8", 1200 lb. Roadrunner trailer, 1973 40 h.p. Johnson Electric. Special Price
Special Price $2995

JUST ARRIVED
18' Hardtop HOURSTON Glasscraft, 165 OMC, stand-up camper back.
$7736
Hurry on this hard-to-get model!

CHOOSE FROM
Complete selection of 1975 BAYLINERS

USED PACKAGE SPECIALS
'68 1½' TRI-HULL fibreglass, 155 OMC sterndrive, near new 1800 lb. Roadrunner roller trailer $3995
Perfect Ski Package
19' HARDTOP LONESTAR aluminum, trim tabs, 1970 85 h.p. Johnson, 1974 Roadrunner 2200 lb. trailer with surge brakes. Considered one of the first aluminum boats $3595
'73 SPRINGBOK 14' aluminum and Explorer trailer, both in near new condition. $695
12' Plywood and trailer (2 to choose from) $295
100% Bank Financing on approved credit.
TRADES WELCOME
GIBSON
Powercraft
CENTRE LTD.
2520 Gov't (near Bay St.)
382-8291

WESTPORT
YACHT SALES
Chriscraft Alberg
Cruise-a-home Grew
40' CRUISE-a-HOME. Spacious 8-sleeper, all on one level. Deep V hull with 7 watertight compartments. Powered by twin 235 Waukesha I-O's FWC. SS Galley, range, fridge. Bathroom with shower, tub, etc. Two station steering. Cruises at 15 $43,500
NEW all Fibreglass CHRISCRAFT EXPRESS CRUISER, ready for immediate delivery $15,500

| | |
|---|---|
| 48' Diesel Harbor Craft | $ 15,000 |
| 47' Monk, diesel and House | $100,000 |
| 41' Supercraft, twins | $ 76,000 |
| 40' Fly-Bridge, twins | $ 38,900 |
| 36' Shephard, twins | $ 32,000 |
| 36' Monk Fly-Bridge, diesel | $ 45,000 |
| 35' Supercraft, twins | $ 49,500 |
| 34' Bridge Deck, diesel | $ 35,900 |
| 32' Grenfell | $ 28,500 |
| 30' Sedan | $ 11,500 |
| 29' Grenfell Sedan | $ 22,500 |
| 28' Sedan, twins | $ 12,500 |
| 27' Grenfell Sedan | $ 12,900 |
| 27' Chris Connie, twins | $ 17,900 |
| 26' CB Trojan and Shed | $ 17,900 |
| 26' F-G Trojan | $ 13,500 |
| 26' Haida, race-rigged | $ 12,500 |
| 25' Grenfell | $ 11,900 |
| 24' Shark, race-rigged | $ 6,450 |
| 20' Cal | $ 4,750 |

2075 Tryon Road 656-5832
Sidney, B.C.

Nobody Undersells
WORLD OF PLEASURE
1975 REINELL 1975
Introductory offer
S-A-I-L-B-O-A-T-S
26 ft. sail cruiser, complete with sails, fully equipped to go. Galley, head, sleeps 6. Camper cockpit cover.
Mfg. suggests $14,050
1 only special $11,295
New REINELL New Outboard Model RV1900. Offers Reinell's fantastic performance. Lots of extras including built-in tank, convertible top and covers.
Mfg. suggests $3290
1 only special $2495
Bank Terms Available
NO MONEY DOWN
On Approved Credit
WORLD OF PLEASURE
Pearson's World of Pleasure Ltd.
Dealer No. 8443
386-8424 3386 Douglas 382-2222
Next to Red Lion Inn
9 to 6 — Sat. 'til 5
Sundays 10-6

BRITISH SEAGULL OUTBOARDS
from $270 BUY NOW before 1975 price increase.
VIC. LAWNMOWER HOSPITAL
834 Johnson 386-8338

37X11 TRI CABIN CRUISER, V-8 Simplex marine engine, 4-barrel carb. Centre bridge with full convertible top. Sounder, oil and propane stove, dinghy. Ideal liveaboard or charter boat. Owner living aboard. $13,500. Will take large motor home in trade. 517 Head St., evenings or weekends, ask for Mitch.

SIDNEY PROPELLER
MARINE POWER LTD.
Authorized sales and service on Espar heaters, aluminum and bronze propellers, Farymann diesel, Universal atomic 4, Volvo, Vire and sailboat hardware. 656-3421.

40' WEST COAST TROLLER. 7 years old. Fully equipped; Furuno sounder recorder and radar; Bendix Ironmite; Ratheon flasher; Morrow Loran; high range M.M.; Marconi big phone. $78,000. 725-3391 or 725-3421, Tofino.

BRITISH SEAGULL OUTBOARDS
from $270 up
VIC. LAWNMOWER HOSPITAL
834 Johnson 386-8338
All models in stock

26' 1972 SABRECRAFT, VHF radio, depth sounder, Bennett trim tabs, 188 Merc. Cruiser. Immaculate condition. $14,900. Days 386-8401, evenings 592-6075.

1973 — 19 FT. REINELL PLUS trailer with power winch. Many extras. See it, then make an offer. 656-4046.

KINGSCRAFT HOME CRUISERS
35 to 55', from $36,000.
DANE YACHT SALES
592-2449

12' FIBREGLASS, 3½ HORSEpower, McCullough and trailer, good condition, $275 or best offer. 478-9159.

21' CABIN CRUISER, MANY new extras, in real nice condition. With trailer $3,700, without trailer $3,400. Boat has moorage. 642-3281.

69 MERCURY OUTBOARD, 20 HP, long shaft, new block and rings, excellent shape, $450. 652-2584.

Home Machine Shop
Reasonable Rates
658-8089

15½' GLASSCRAFT, 50 HORSEpower Merc., easy load trailer, $1800, 478-4726.

12' GLASSCRAFT, NEW EXPLORer trailer, rebuilt 20 h.p. Johnson. Offers. 479-5403.

## 80 BOATS and MARINE

BOSUN'S
BOAT SALES
FAIRLINER
ALBIN — VEGA
Yacht Brokerage
POWER
21' FIBREGLASS Cruiser, 140 Mercruiser, galley, head, sleeps 4 $7,000
21½' FIBREGLASS Command bridge, 188 Mercruiser head, galley, full warranty $9,950
22½' WESTPORTER, 225 OMC, radio, enclosed head, transom steps, trimtabs $9,950
24' BRANDLMAYR Express, V-8 power $5,250
24' F.G. Hardtop cruiser, 165 Mercruiser, galley, head, icebox $8,500
26' SABRECRAFT Express, 165 Merc, enclosed head, dinghy, sleeps 6, radio $13,500
29' MONK Express, V-8 power, well equipped, boathouse condition $21,900
36' MONK Tri-cabin, diesel power, 4 years new, fully equipped $45,000
41' CANOE COVE Wesporter, twin diesel, completely equipped, new condition $79,500
46' BRIDGE DECK, diesel power, new listing $59,000
48' MONK bridge deck cruiser, diesel, boathouse available $95,000
SAIL
19' LIGHTNING, full sail inventory $1,250
26' RANGER, as new, full sails $15,950
29' CAL, 1 year new, completely equipped for cruising, diesel $26,900
2 LARGE BOATHOUSES
$3,100 and $2,800
BOSUN'S MARINA
10775 McDONALD PARK RD.
SIDNEY
656-5558

OAK BAY
MARINE
SALES AND SERVICE
1327 Beach
598-3393
BROKERAGE
24' FIBREFORM Cabin cruiser, sleeps 4, 225 h.p. O.M.C. Depth sounder, compass, trim tabs, antifouling paint.
19' BRANDLMYER, twin 50 h.p. Mercurys, fully equipped $3800
18' STARCRAFT, 85 h.p. Evinrude, 6 h.p. Evinrude, trailer
17' BRANDLMYER cabin cruiser, full top 60 h.p. Evinrude $2800
ZODIAC
"THE ULTIMATE INFLATABLE"
FROM 7' TO 19'
FRANCHISED DEALER
STARCRAFT GREW
ZODIAC EZ LOADER
EVINRUDE
OMC VOLVO-PENTA
MERCRUISER WAUKESHA
OAK BAY MARINE
Sales and Service
1327 Beach
598-3393

YOUR DOLLAR GOES FURTHER AT
MARINE MAIL ORDER SUPPLY
1368 West Broadway
Vancouver, B.C.
604 736-3565
This is a small ad but we have a big catalogue!
Write, Phone or Drop in for your FREE 150-page Discount Catalogue!
10-6 Mon.-Wed. 10-9 Thurs.-Fri. 10-4 Sat.

BOATERS!
See our large assortment of many useful boating items. FRIDGES, SINKS, ICE BOXES, INSULATION, HOT PLATES, WINDOWS, SPRUCE FRAMING, HEATERS, PANELLING, TOILETS, FIR PLYWOOD, LIGHT FIXTURES, PLASTIC WATER TANKS, WATER PUMPS, TABLE LEGS and many other useful items.
S. J. PEDEN LTD.
2855 Quesnel St.
386-3464

BOSUN'S
MARINA LTD.
are presently expanding their wharfage facilities Open wharfage on private finger berths is now available. Reserve now to assure your choice of berths and avoid the spring rush. Rates are presently $0.90 per ft. per month. A reduction is available on a yearly basis.

CLEARANCE
1 ONLY 17' DOUBLE EAGLE hardtop. Full back top, 85 H.P. Merc elec. 2200 lb. E.Z. loader c-w brakes.
CLEARANCE $5990
MULLINS MARINE
SALES LTD.
382-1928 925 Yates St. 382-4515

HEATERS
Kerosene radiant type from 7000 BTUs priced from $54.95.
McQUADES MARINE SUPPLY
1252 Wharf 383-1131
1214 Wharf 382-8258
Shelter Pt. Plastics
Campbell River
871 Island Hwy.

TOLLYCRAFT
New 1974, 34' Commande Bridge Cruiser, twin V-drive Chrysler powered, fully equipped, sounder, sniffer, hot and cold pressure water, shower, AM CB radios, dingy and motor, many more extras, beautiful cruising boat. From owner, contact 658-8774.

HARBOUR MACHINE LTD.
DIESELS
CHRYSLER, NISSAN
FARYMANN
Gas and Diesel engine rebuilding. Shaft and Prop Repairs.
31 Erie St. 383-6555

SIDNEY PROPELLER,
MARINE POWER LTD.
Authorized sales and service on Espar heaters, aluminum and bronze propellers, Farymann diesel, Universal atomic 4, Volvo, Vire and sailboat hardware. 656-3421.

CAL 20' SLOOP $4300
Quick sale for owner who's left country. Complete and ready to cruise. 385-4505.

PLAYBOY, 16', FIBERGLASS, 40 h.p. Evinrude, Woods tip trailer, fish and ski, used once in 1974. $1200. 598-7624.

MODIFIED SAN JUAN 24 FRED winner Little Swiftsure 10th World Champs. Priced from $10,500. Phone Vancouver, 929-2923.

16' FIREBALL, EXCELLENT condition, plywood hull, Dacron sails, stainless steel rigging, $1000. 385-4539 evenings.

40' WEST COAST TROLLER, A licence. $70,000. 642-5440.

## 80 BOATS and MARINE

HORWOOD MARINE
Glas Ply
THE BOAT
WITH A
LIFETIME
WARRANTY
Before you purchase that new boat, drop in and check this warranty, and see the ultimate in fiberglass boats.
Glas Ply
The warranty is no gimmick — the boat is the finest!
BEFORE
YOU BUY—SEE US!
YOU'LL BE
MONEY
AHEAD!
HORWOOD MARINE
385-1451
823 Pandora

ON DISPLAY
20' BERTRAM 165 h.p. Mercruiser fresh water cooled, head, excellent condition $7500
22' BAYLINER, 1974 model $9950
27' DISPLACEMENT, 215 h.p. Chrysler, sounder $12,500
30' EXPRESS Cruiser, 230 h.p. Crusader, phone, sleeps 6, good condition $14,750
30' DISPLACEMENT, sleeps 2, ideal fishing boat $8250
31' SHEPHERD, twin 320 h.p. Crusaders, phone, sounder, trim tabs, stereo, teak decks. Offers to $27,500
36' SHEPHERD, new engine, immaculate condition $32,000
36' TRI-CABIN with Command Bridge, teak planked bronze fastened hull, twin 330 h.p. Chrysler, fresh water cooled, 6½ k.w. Onan generator, radiophone, C-B., sounder, auto pilot, trim tabs, stereo, dinghy on davits, 2 heads with shower, immaculate condition $49,500
41' CANOE COVE Westporter, twin Caterpillar diesels, Decca 101 radar, auto pilot, stereo, sounder, radio telephone, engine alarm system $79,500
43' KETCH rigged motor sailer, Archer design, auto pilot, steering vane, full complement of sails $40,000
50' DISPLACEMENT Trawler 8-71 G.M. diesel, 12½ k.w. generator, loaded with equipment $115,000
CANOE COVE
YACHT SALES
Canoe Cove Marina
Sidney
656-3915 656-5711

MERCURY MARINE
BELL BOY
FIBERFORM
NEW
14' SPORTSMAN Runabout, 40 h.p. Mercury, Road Runner Trailer $2895
17'10" SPORTSMAN Runabout, camper top, 85 h.p. Mercury, no trailer. $4895
17'6" BELL BOY, 85 h.p. Mercury, camper cover. $4895
22½' FIBREFORM San Juan, 188 h.p. Mercruiser, full-canvas, galley, head. $10,200
"WE SERVICE WHAT WE SELL"
800 CLOVERDALE AVE.
385-1457

ALL BAY MARINA
SHIP CHANDLERS
Marine accessories and hardware
EZ loader trailers
656-3167
2238 Harbour Rd., Sidney

18' BAYLINER, FIBERGLASS, runabout, under 50 hrs. 170 h.p. inboard outboard Volvo engine, sleeper seats, compass, auxiliary bracket, rod holders, two way CB radio and marine antenna, speeds to 40 m.p.h. $5400 382-0480 after 5 p.m.

C.B. RADIO
Pace radio, Hustler antenna, Goldline Acc. Diversified Electronics, 2535 Government St., 385-8613. Open Mon. - Sat. 9 - 5.

1970 22' FIBERFORM, 140 MERC cruiser, inboard-outboard, hardtop and full canvas camper top, Excellent condition. Phone 478-3741 or 478-6122.

ERICSON 23" SLOOP, RACE OR cruise, sleeps 4. Head, galley, 6 h.p. Johnson. Mint condition. $8500. 656-6070.

17' SAILBOAT, FIREBALL, FULL rigging, 3 sails, Spinnaker poles, excellent shape, $700, 479-5116.

CAL 20, 4 NEW SAILS, WHAT offers? Wanted Cal 25 or Crown 23. 592-6914.

28' CABIN CRUISER, 10' BEAM, fully equipped, many extras, $8,000, call after 6, 478-9302.

FIREBALL 15' JELINEK SAILS, racing certificate, with trailer, $700. 382-0958, 658-5630.

## 80 BOATS and MARINE

DUNCAN
BOATLAND
BOATLAND
FEATURE
BARGAIN!
16' CAL GLASS
Full camper top, walkthru windshield, 40 h.p. Mercury, controls, 1200 lb. EZ loader trailer.
BOATLAND BARGAIN $2995
17' CAL GLASS
—family flip-up seats
—full camper top
—walkthru windshield
—65 h.p. Mercury elec. with controls
—1500 lb. Roadrunner trailer
$4095
17' CAL GLASS
—120 h.p. Mercruiser
—full camper top
—walkthru windshield
—windshield wiper
$4895
19' CAL GLASS HARDTOP
—cuddy cabin with marine head
—sleeper seats
—165 h.p. Mercruiser
—full camper top
—windshield wiper
2 ONLY AT
$6995
1975 CHAMPION BOATS ARE NOW ON DISPLAY
1974 SANGSTER SELLOUT LIMITED QUANTITY
DUNCAN Boatland
6045 Trans Canada Hwy.
Duncan 746-4158

VAN ISLE MARINA
29' MONK, very comfortable year-around cruiser. Sleeps 6 in 3 seperate areas. Less than 200 hours on new 195 hp. Chrysler FWC. $16,750
30' SPENCER Fly. Bridge Cruiser. Under 100 hrs. on new 235 hp. Chriscraft FWC. Sleeps 6, phone, Sndr. and much more. Boathouse included at $26,500

| | |
|---|---|
| 42' F.G. Diesel | $58,500 |
| 44' Twin Diesel | $54,500 |
| 50' Displ. Diesel | $45,000 |
| 36' Chris twin, B. House | $30,000 |
| 27' Chris low hours | $14,500 |
| 26' Chris low priced | $10,500 |
| 25' Trojan FG hull | $13,500 |
| 32' Grenfell Cmd. Br. | $28,000 |
| 40' Monk Cmd. Br. | $55,000 |
| 23' Bartender and house | $8,500 |

We have more to offer. Contact Geoff Simpson or Don Omlid for information. We can help you to find the right boat.
VAN ISLE MARINE
Co. Ltd.
Tsehum Harbour
656-1138
Box 2130
Sidney, B.C.

USED POWER

| | |
|---|---|
| 27' DISP | $7900 |
| 26' CHRIS Craft | $10,900 |
| 36' DIESEL Classic Mint cond. | $25,000 |
| 36' GRENFELL, teak decks | $28,500 |
| 37' ALCAN — liveaboard | $31,000 |

MANY MORE—all sizes—all prices
23' RANGER sloop
26' RANGER sloop
Bank financing available
Good trade-ins welcome
NATIONAL BOAT SALES
2060 White Birch Rd., Sidney, B.C.
656-3966

15 Ft Sangster Craft
Runabout with 1968 55 h.p. motor, windshield and convertible top $1250.

17.6
Hourston Glasscraft
With 1974 135 h.p. Evinrude, Explorer trailer, as new, sacrifice, $4500.

14 Ft. Springbok
Aluminum boat, 1963 9½ Evinrude. $750.
McBRIDES SERVICE STATION LTD.
Chemainus, B.C. 246-3341

27' CHRISCRAFT, NEW 210 H.P. motor with 200 hours. Decks fibreglassed completely reupholstered, equipment includes depth finder, compass, gas sniffer, demand pressure water system, insulated frg box, Bennet trim tabs, power anchor winch, stove, sink, head with vanity, new carpets. Will stand the most careful examination. $15,000 firm. Phone 287-3467 evings or 287-9501 days, Campbell River.

BASEMENT SALE
MANIFOLDS, MUFFLERS, RUDders, shafts, struts, swim grid brackets, heat exchanger, keel coolers, Loran, direction finders, gears, stuffing boxes, large selection of used outboard parts and many more items. Everything must go. 1723 Richardson St. 592-0149.

FORTUNE
BOAT SALES
QUALITY USED BOATS
2270 Harbour Rd.
Sidney 656-5591

BAYLINER 2550 SARATOGA OFFshore. 188 Merc Cruiser. CB Radio, Sounder, Compass, Dinette. Boat House kept. Less than 100 hrs. $10,500. Days 383-8444, nights 479-4156.

15' FIBERGLASS SEMI-V 72 Chrysler, 35 horsepower electric, Road Runner trailer, offers or trade. Days 383-9512, evenings 477-3039.

38' CONVERTED TROLLER, Crysler marine. Good condition, sleeps 5, trunk cabin and salon, converted hold. A great live-aboard $10,000. Call 386-0533.

REAL SEA BOAT BIG 19' Spence Brandlmayr cabin cruiser. Volvo inboard-outboard, fully equipped. Very low hours. $6,700. No triflers please. 592-3743.

GRAMPIAN 26' SAILBOAT, working jib, genoa and spinnaker, can be seen at Anglers' Anchorage, Brentwood Bay, after 6 p.m. 656-1039, 9-5 p.m. 384-6613.

22' SLOOP. FIXED KEEL. Fiberglassed, 3 sails, outboard, anchors, etc. Good condition, sleeps two. Offers. 382-1937.

CANOE, 12 FT. FIBERGLASS. Like new. $150 or best offer. 384-2941.

30' FIBREGLASS SLOOP, ONE year old, fully equipped, $21,000. 385-2171.

15' SKI BOAT, 70 H.P. CHRYSler, with trailer, excellent condition. $2500. 656-3712.

20' BELLBOY CABIN CRUISER, head, sink, 115 Evinrude and trailer, $4000, 749-3477.

13' HOURSTON GLASSCRAFT boat, 28 h.p. Johnson motor with trailer, open for offers. 478-4031.

28 FT. TOLLYCRAFT, 4 MONTHS old in superb condition. By appointment only. Call 386-0533.

26 SPENCERCRAFT BRANDLmayr Express Cruiser, excellent condition, phone 478-4058.

19' REINELL 140 HORSEPOWER, in board, out board, Merc-cruiser, 598-2384.

ENTERPRISE NO. 15815 FIBERglass. Racing sails, boat cover, $1250, phone 479-8505 evenings.

18 FT. BRANDLMAYR CABIN Cruiser, motor, trailer and many extras. Offers? 479-2710.

8' FIBREGLASS ROWBOAT AND oars, $90. 477-3575.

WANTED: 20 FT. CABIN CRUISer. 386-0533.

WANTED: 26 FT. SAILING sloop. Call 386-0533.

NEW 1974 MERC 1500. $1,750. CALL 934-6462.

SCUBA TANK AND SINGLE hose regulator. 385-9871.

WINCHESTER 270, 4-POWER scope and sling. $165. 479-4433.

## 80 BOATS and MARINE

WANTED — FOUR-CYLINDER I.O. drive unit complete, also fibre glass cloth and resin. 598-6237.

5½ H.P. EVINRUDE MOTOR and small wheel trailer, closest offer to $200. 479-4461.

12' FIBREGLASS SLOOP, MAIN and jib, stainless steel rigging, $525. 477-5904.

## 92 SPORTING GOODS

LIQUIDATION SKI SALE
Less than wholesale prices! All equipment brand new—Guaranteed! Free K2 T-shirts or boot press with every purchase! Brand new skis: Yamaha AR 1's, reg. price $110, sale $69. 2 pr. 190 cm, 3 pr. 195 cm, 1 pr 185 cm, 1 pr. Yamaha MPX 200 cm, reg. $175, sale $120. 1 pr. Dynastar combinations, 200 cm, reg. $130, sale $89. New Caber ski boots, (flow filled boots) Caber Monzas, 1 pr. 5½, 2 prs. 6½, 2 pr. 4, 2 pr. 4½, 2 pr. 5, 2 pr. 6, 1 pr. 10. Reg. $79, sale $39. Caber Pioneers, 1 pr. 6, 1 pr. 6½, reg. $105, sale $49. Caber Pros, 2 pr. 5½, 1 pr. 5, 1 pr 6, 1 pr. 6½, reg. $140, sale $79. For information call 658-1005 after 4.

**Robinson's**
9 m.m. Luger, $249; 38 Webley, $44; 32 Smith, $69; 38 S.W. Stainless, $195; 357 Colt Python, $369; 357 Colt S.A., $295; 30 m. l. Carbine, $135; 30-06 Rem. auto., $197; 300 Sav., 4x, $215; 7 m.m. Roger Mag., $239; 12 Broadway, $695; 440 Dble., $69; 12 Bernardelle, $395.
HUGE SELECTION
1307 Broad 385-3429

CCM — LANGE — BAUER skates and hockey equipment. Badminton racquets and accessories. Racquets re-strung. Team jackets — outfitting.
XMAS Layaway
Terms—No Interest—Service
Great Selection—Easy Parking
Royal Oak Sporting Goods
Royal Oak Shopping Centre
Cowichan Country Sports Centre
The Log Cabin
on the highway in Duncan

SEA TREK DIVE CENTRE
Scuba Course starts November 15. Complete course outline available on request.
"TEACHING IS OUR SPECIALTY"
943 Yates St. 386-2525

LEARNING TO DIVE
It will pay you to see the largest selection of diving gear on the island — all top name brands. Frank White's Scuba Shop, 832 Fisgard St.

LADIES' RH GOLF CLUBS. Walter Hagen American Lady 1, 3, 5, woods, 3 to 9 irons putter, bag and cart, excellent condition, $150. Size 8½ ladies' golf shoes, $10. 385-0544.

RACQUET STRINGING
RAY'S SPORTS CENTRE LTD.
1692 Douglas 385-6312
Colwood Corners 478-3606

ONE-YEAR-OLD FIBERGLAS skis, step-in bindings, poles, etc., $100. 478-1721 before 6, 383-1667 after, ask for Everett.

12 GAUGE 3 SHOTS, WINGmaster shot gun, like new, $45; 22 Couey Rifle with scope $18. 383-8174.

GOLF CARS
Gas or electric from $550, new and used. Rick Telford. 386-8424.

BOY'S HOCKEY EQUIPMENT and skates, winter boots, size 6, and soccer shoes. Phone 479-2415.

BEN HOGAN GOLF CLUBS, SET of woods and irons, Royal golf bag and head covers, $230. 598-2740.

14 FT. ALUMINUM SPRINGBOK, 20 hp Merc. Road Runner Trailer. Almost new. 479-7474.

RIFLE NEVER BEEN USED, Bruno cal. 270, 598-3627.

FOR SALE, RELOADING PRESS. 652-1077.

## 93 CAMERAS, SUPPLIES AND PHOTO FINISHING

USED EQUIPMENT
1 MAMIYA RB 6x7
1 NIKKORMAT EL
2 PENTAX SV F1.8
1 500 MM. F45 SMCT takumor lens
1 MAMIYA C2
2 65 MM WA lens
1 55 MM WA lens
1 180 MM tele lens
1 135 mm tele lens
1 KONI Omega 3 backs
1 CANON F1 50 mm 1.8
1 LEICAFLEX SL 35 50 mm F2
1 NIKON FTN 50 mm 1.4
1 CANON 814 demo super 8 movie camera
1 HASSELBLAD 500C 80 mm. F2.8. Mint.
Bill's Photo Supply
1672 Douglas St.
383-7443

Hilton
PHOTO SUPPLIES LTD.
Trans-Canada Highway
Chemainus
Drawer 750 Ph. 246-3311

SUPER 8 MOVIES
Movies for home projectors; world's largest selection of entertainment films — sound and silent — also projectors at our LOW PRICES! SEND FOR FREE CATALOGUE.
CAMBRIDGE FILMS CORPORATION
323 Church Street
Oakville, Ontario L6J 1P2

SUPER 8 MOVIES
Movies for home projectors; World's Largest Selection of Entertainment Films—Sound and Silent —also Projectors at our LOW PRICES! SEND FOR FREE CATALOGUE
CAMBRIDGE FILMS CORPORATION
323 Church Street
Oakville, Ontario L6J 1P2

LEICAFLEX WITH 50 MM. F2, Summicrom, Mecablitz flash, superb condition $385. Leica M4, 6 months old, lens, 21 mm-50 mm. 479-7653.

SUPER 8 MOVIE OUTFIT INcluding GAF automatic zoom camera, projector and many accessories, $295. 384-1509.

## 96 RANGES, STOVES and FURNACES

BRAND NEW PANASONIC Micro wave oven, this top of the line model retails for $649, asking $550, or offers. Brand new 30" RCA range, harvest gold, asking $250. 479-5069.

23" WHITE ELECTRIC RANGE, 220V, $20; old cast iron hot water furnace and oil burner conversion from large house, $25. 384-5593.

HAVE PURCHASED SEARS KENmore range, selling Kelvinator 40" range, white, good working order, $75 or offers. 477-3767.

CAST IRON WOOD STOVE, OIL converted with water tank, $125. 652-3693. 7215 West Saanich.

MAGIC CHEF, 30" PROPANE range, avacado green, like new, $150. 478-4461.

WHITE 30" FRIGIDAIRE ELECtric stove, $75 or best offer. 382-3546.

VIKING RANGE, 16 MONTHS old, self-cleaning oven. 598-1559, 9-10 p.m.

COLEMAN FLOOR FURNACE with electric fuel pump, $75. 479-4727.

OLD FASHIONED STOVE, WOOD and coal type. $250 complete. 383-6832.

ELECTRIC RANGE, WHITE, 36", best offer. Phone 477-3464.

30" MOFFAT RANGE, WHITE, excellent condition. 598-4891.

COUNTER STYLE RANGE WITH hood and fan, $50. 478-5459.

24" ELECTRIC RANGE, $20. Phone 383-9757.

30" MOFFAT STOVE, $25. 592-1482.

ENTERPRISE GAS STOVE, LIKE new, $250. 385-5340.

## 97 FURNITURE

BLACK NAUGAHYDE HIDE-A-bed, near new, $175, 598-1515.

CHESTERFIELD AND CHAIR
382-0952

SOLID OAK OFFICE DESK (legal drawer) $95. 383-5039.

SINGLE ROLLAWAY BED, never been used. 388-9355.

## 97 FURNITURE

READY TO FINISH FURNITURE
Victoria's largest selection quality constructed in solid wood.
THE WHITEWOOD SHOPPE
Now located at
2025 QUADRA
(Across from the Victoria Curling Rink.)
386-9511
Also Open Sundays
10 a.m. - 5 p.m.

CONTINENTAL FURNITURE
OVER 100
Fine quality name brand chesterfield suites. Large selection of dining-room and bedroom suites.
ALSO
NEW SHIPMENT OF
VILAS
Just arrived. For immediate FREE delivery.
386-2458
716 JOHNSON
(Div. of Monarch Stores)

Mel's BARGAINS
GOOD USED BUYS
SPECIAL CHESTERFIELD CLEARANCE

| | Was | Special |
|---|---|---|
| 2 pc green brocade | $299.50 | $250.00 |
| 3 pc beige sectional | 250.00 | 199.50 |
| 2 pc beige brocade | 150.00 | 119.50 |
| 2 pc gold sectional | 69.50 | 49.50 |
| 2 pc pink frieze | 49.50 | 34.50 |
| 2 pl gold tub style | 85.00 | 75.00 |
| 1 pc brown sectional | 75.00 | 49.50 |

Closed Monday
Across from Warehouse Foods
3460 Quadra 384-3152

MATTRESSES
6 LATEX
FOAM RUBBER (all sizes) posture zone support, clean, hygienic, doesn't sag or lump. 3'3", $109. 4'6", $129; Queen $179.
IMMEDIATE DELIVERY
GREGG FURNITURE
2300 Douglas 388-7365

CHESTERFIELD AND MATCHing chair, gold brushed velvet; high back lounge chair, gold and red brushed velvet, antique Spanish hexagonal coffee table, and two end tables, matching; old Spanish book case with built in fish tank, approximate size 8' high, 10' wide, 18" deep; 9x12 gold and red carpet and underlay; antique Spanish table lamp. 383-8174.

SOLID MAPLE DROP LEAF DINette table, turned gatelegs, light, modern, candlelight finish, $100. Walnut finished chair, gold padded seat, $30. Small lamp table, fluted turned legs, $30. All items new condition. 592-9605.

BRAND NEW TABLE AND chair set by Syroco in thermo plastic. 42" glass top round table, white frame, sun yellow captain chairs. Unavailable in Canada, this set retails for $500 in U.S.A. Asking $375. 479-5069.

1 ONLY, REPOSSESSED — VELvet off-white tuxedo style sofa and chair. Small stain on chesterfield. Balance owing $270. Contact Mr. Kenyon, 386-2458. Continental Furniture, 716 Johnson St.

HAVE PURCHASED SEARS SILvertone colour TV, selling 1970 Electrohome 22" console colour TV, swivel base, dark mahogany, completely checked over Aug. '74. Asking $300. 642-3819.

HAVE PURCHASED SEARS SILvertone colour TV, selling 23" black and white Silvertone TV, 1½ year old, like new, walnut grain, asking $95. 477 6748.

39" BEAUTY REST UNIT, 4 months in use. Best offer. Vilas maple. 39" headboard, footboard and rails, best offer. 385-7505 between 6-7 p.m.

ONE DOUBLE BOX SPRING AND mattress. Walnut Veneer chest and dresser. One vinyl desk chair, 2 walnut lamp tables. One floor lamp. 658-8055.

DOUBLE BED IN EXCELLENT condition, radio headboard with box spring and mattress, like new. $130. 384-5305, evenings.

BEAUTIFUL MAHOGANY COFfee table, 24x60. Must be seen to be appreciated. Asking $125. 658-8140.

OLD OAK DINING SUITE, BUFfett, 4 chairs, non-extendable table, 30"x60", dark colour, elegant styling. $475 firm. 592-6789.

RED MAPLE TWIN BEDS, BOX spring and mattresses, dresser, mirror and desk with chair. 385-4013.

WANTED: OLDER QUALITY coffee table and occasional tables. 384-9693.

2-PIECE CHESTERFIELD SUITE, aqua, good condition. $145. 592-9293.

FRENCH PROVINCIAL COFFEE table and end table as new. Phone 598-1573.

SECTIONAL BLOND-MAPLE chesterfield, 2-piece, gold fabric, like new, $195. 385-0370 or 386-9983.

BLUE DANISH CHESTERFIELD a bargain at $85. Phone after 6. 598-1406.

CUSTOM MADE BEDS: BUNKS, mates, $100, Captain's: $110. Delivered, 479-7400.

COLLECTOR'S ITEM, EXQUIsite white and gold French Provincial bedroom suite, $1,500. 592-4738.

APARTMENT SIZE DINETTE, round table and 4 high back chairs, $80. 383-8174.

QUEEN SIZE BED, 6 DRAWER dresser and night table, good condition $130 or offers. 383-8174.

THREE PIECE BEDROOM suite, box spring and mattress, $150, 478-7002.

48" BOX SPRING AND mattress, complete with headboard, 382-4919.

5-PIECE SECTIONAL CHESTERfield suite, kitchen chrome suite. 477-9962

LOVE SEAT. IMMACULATE. Floral design. Orange-gold. Flexsteel, $195. 479-6679.

BEAUTIFUL ENGLISH REPROduction inlaid mohogany coffee table, lier shaped legs. 592-7064.

DINETTE SUITE WITH SWIVEL chairs, excellent condition. 388-9483.

5-PCE. SUITE, PEDESTAL BASE, brown and black, best offer. 478-2810.

BUNK BEDS, GOOD CONDITION. 479-4953.

ANTIQUE BRASS AND WOODEN beds. 833 Fort St.

## 98 TV, STEREO, RADIO SALES AND SERVICE

SOUND DESIGN STEREO COMponent, 2 speakers, AM-FM multiplex with built-in tape system, turntable, and stand, $240, 388-5287.

21" BLACK AND WHITE TV, $75. One Dumont stereo, $150. Both in good working order. 384-1419.

16" SEARS PORTABLE COLOR TV, excellent condition, $225 or offers. 382-1575 after 6 p.m.

PANASONIC AM FM STEREO, radio, record changer and speakers, like new $200. 383-8174.

HITACHI COLOR TV. 19", 1974, 4 months old. Offers. 383-7962.

## 98 TV, STEREO, RADIO SALES AND SERVICE

RENT
or
Rent to Own
— COLOR TV —
Black and white
Call Now
MAIS TV
Sales and Rentals
385-2435

RENT
ELECTROHOME
COLOR TV
OR TRY OUR RENT-TO-OWN PLAN with a 3-year guarantee on all parts and labour.
6-year warranty on picture tube only $2.20 a day.

CITY CENTRE TV
3970 Shelbourne 477-6971
next to K-Mart in the Mall
10 a.m. to 10 p.m. daily

RECONDITIONED COLOR TVs
AS LOW AS $10 PER MONTH
Black and whites from $49.95
BRAND NEW
Admiral Color TV's from $299

THE TRADERS
715 Finlayson — Phone 388-6264
OPEN NIGHTLY 'TIL 9 P.M.

CAV ELECTRONICS LTD.
758 YATES 388-6564
1686 HILLSIDE 388-5222

SONY TRINITRON
Latest 19" Color Portable
NOW ON DISPLAY
AT HILLSIDE ONLY

DIVERSIFIED ELECTRONICS
Rotel receivers
P.E. Turntables
Noresco Speakers
Robert's Tape Deck
Pace CB Radio
Metal Detectors
RENTALS
Metal Detectors and Sound Equipment
SALE
Stereo headphones $3.50
Open Mon.-Sat. 9-5
2535 Government St.
385-8613

KENT'S TV
$10.00
Rental
383-7104
742 Fort

PHILIPS
ELECTRON
383-5432
100 W. Burnside
NEW '75 PHILIPS ARE HERE
With new improved high performance 100% solid state chassis.
1974 STOCK
a few left at reduced prices
ENTER NOW
For a Free Stereo Console Draw
No Purchase Necessary

RENT TO OWN
OR BUY OUTRIGHT
2 only Panasonic colour TVs. $299 each with warranty or terms as low as $15 monthly, no down payment (24 mos.).
Specials galore on new Panasonic colour sets, portables and cabinets. Buy the best and reduce costly service calls. (bank financing available).
Store hours 10 a.m. to 6 p.m. daily, open till 9 Friday.
INDEPENDENT BUYERS DISCOUNT SERVICE LTD.
939 Esquimalt Rd. 383-1780

RENT TV
Color and black and white
385-3832
BUTLER BROTHERS
(across From the Bay)

CAR STEREO
In dash or under dash from $49.95
B.C. SOUND and RADIO SERVICE
931 Fort 383-4731

EXCITING NEW ZENITH MODULAR SOUND SYSTEMS and rich flattering console are on display — use our layaway plan for your choice. BUTLER BROTHERS, 1720 Douglas St. (across from the Bay), 383-6911.

CLEARANCE PRICES ON ALL 1974 Philips Modular 4-color TVs. See them while they last — from $629.95.
ATLAS STEREO AND TV
385-2712 763 Fort Street

TELEX 4 TRACK REEL-TO-REEL TAPE DECK
Three heads, three speeds, sound on sound, echo chamber, special monitor amplifier. Demagnetizor, 16 Sony 7" tapes, $300. 478-3813.

MONITOR SPEAKERS, NEW. $800, sacrifice $550. For full demonstration call 477-6262 weekdays after 5 p.m.

HEADQUARTERS FOR CITIZEN Band radios and accessories. MacDonald Furniture Mart, Broad at Pandora. 383-1171.

GARRARD TURNTABLE, MODEL 40B with new Shure 910E Cartridge and Stylus, $65, cash. 386-9340.

HAVE PURCHASED SEARS DEluxe stereo, selling G.E. cabinet stereo, AM-FM and FM stereo, good condition, $75. 592-9085.

HAVE PURCHASED SEARS COlour TV, selling 20" RCA black and white TV, with AM radio, good working order, $75. 383-6606.

23" BLACK AND WHITE FLEETwood contemporary, 3 year old T.V. Fine condition, $70. Phone after 5 p.m. 652-2938.

CASSETT RECORDER-PLAYER, Philips stacking unit. $100. 112-743-5476 after 6 p.m.

21" BLACK AND WHITE ZENITH TV, excellent condition, $95 or best offer. 382-7083, after 6 p.m.

TOSHIBA SM 380 WITH MATCHing speakers, $200. 388-5825 anytime.

AMPEX MICRO 85 CASSETTE stereo, $100. Fleetwood TV, $10 as is. 383-6950.

SONY 1130, LENCO — L-85, SANsui TU 777, AR3A's, as system or separately offers, Don 592-2717.

1973 BEAUTIFUL 26" ELECTROhome colour TV as new, $450. 592-4308.

USED COLOR RCA, NEEDS REpair, $100 or best offer. 652-2929.

NEW DYNACO A 25 SPEAKERS, $120 for the pair. 384-5593.

COLOR TV FOR SALE, LIKE new. Reasonable. 383-1738.

1972 25" R.C.A. BLACK-WHITE TV, like new, $80. 478-4023.

## 98 TV, STEREO, RADIO SALES AND SERVICE

VIKING 26" COLOUR TV, PHONE 477-9256.

HITACHI 15" SOLID STATE PORtable, colour, $300. Offers. 478-0121.

1929 GE CONSOLE RADIO, working condition, $75. 477-8617.

## 99 GROCERIES, MEAT AND PRODUCE

CAULIFLOWER FOR FREEZING, 25c each. 6432 Pat Bay Hwy.

## 99 GROCERIES, MEATS AND PRODUCE

GRAHAM MEATS
FREEZER PACK SPECIAL
30 lbs. boneless oven roasts
5 lbs. boneless round steak
2 lbs. minute steak
10 lbs. lean ground round
3 lbs. stewing beef
TOTAL 50 LBS. $79 EACH
Grade A Steer Beef
Quality guaranteed

SAVE MONEY AT HARVEY'S
Fresh Hamburger 85c lb.
10 Pound Lots 79c lb.
FREEZER MEAT SPECIALISTS
Sides of Local Lamb, 20 lbs. each $22.95
Beef Sausage, 10 lb. lots 79c lb.
Turkey Liver, 10 lb. lots 49c lb.
Front Quarters 69c lb.
Hind Quarters $1.25 lb.
Sides of Beef 95c lb.
2709 Quadra Street 383-2031

WHELDON MEATS
WHOLESALE
Grade A, 1 and 2
Sides .95
Hinds $1.19
Fronts .85
Side pork .85
100 per cent guaranteed
Game cutting 15 cents lb.
Free Delivery. 478-1281

FREEZER BEEF SALE
Sides of Baby Beef .89 lb.
130 to 160 average grades.
A-Hinds $1.25 lb.
Sides C-1's Reg. .89 lb.
Hinds C-1's $1.09 lb.
ALBERTA MEAT DISTR.
1811 Cook St. 383-3012 or 383-8552

MAPLEWOOD MEATS. HOME Freezer Supply, Grade A, 1 and 2 Beef.
Sides 95c
Hinds $1.25
Fronts 85c
Side Pork 85c
Free Delivery 478-3670

FISHERMAN'S MARKET
Located at Farmer's Market, Old Island Hwy. Superb quality, large selection of fresh, frozen, and smoked sea foods and shell fish at the lowest prices. P.S. We still have lots of fresh red salmon. Open 7 days a week. 478-4522.

FISHERMAN'S MARKET
Located at Farmer's Maret, Old Island Hwy. Superb quality, large selection of fresh, frozen, and smoked, sea foods and shell fish at the lowest prices. Open 7 days a week. 478-4522.

WILLIAMS QUALITY MEATS
GRADE "A-1" BEEF
Sides 99c lb., hinds $1.25 lb., fronts 85c lb.
Special full Baron of Beef 99c lb.
795 Fort Street 384-0525-26

APPLES, APPLES
Freshly picked Macintosh and Sparton apples, at Saanich Orchards, off Stelly's X Rd. 652-2009.

YOU PICK APPLES
Small Spartan and Golden Delicious. Bring containers. 1820 Stellys X Rd.

GAME PROCESSING, FULL FAcilities. 15 per pound. Phone Maplewood Meats. 478-3670.

YOUNG GRAIN FED HOLSTEIN beef for sale. 55 cents per lb. by the side. 746-6550.

SIDES OF GOVERNMENT INspected meat direct from the producer. 652-2019.

TOMATOES. 30C LB. NEW CROP. 6432 Pat Bay Hwy.

## 100 MISCELLANEOUS FOR SALE

"Think Christmas"
$ SAVE MONEY $
Top Brand Baseball Gloves
51 ONLY AT $8.00
Braun Coffee Grinder
6 ONLY AT $9.50
First Line 7x35 Binoculars
10 ONLY AT $37.50
Secretarial Chairs
10 ONLY AT $18.50
Excellent for Students or Sewing Room
DINING ROOM SUITES!!
Pine Sets, 18 Only at $175
Maple Sets, 22 Only at $175
Hand-crocheted, soft burlap rugs and hangings, from $6.50. Heavy-duty sisal doormats. Camping equipment: backpacks, tents. Many items from factory closeouts.
JOHNNY'S SALVAGE SALES
4488 W. Saanich Rd.
at Royal Oak Shopping Centre

3-SEATER CHESTERFIELD, rust color; French Provincial walnut lamp table; plate glass tops; oak fireplace bench; brass fireplace fender; small brass fireplace companion set; 3-piece corner sectional chesterfield suite, excellent for re-upholstering; 10' venetian blinds; small walnut coffee table; french Provincial tub chair; arborite corner step table; copper boiler; metal butter churn; lawn roller; other miscellaneous. 9:30 until 6 daily, 1895 Hillcrest Ave.

PIANO, MAHOGANY, $600; ELCO water boilers, 22-gal and 30-gal., $35, $40 each; galvanized roof nails, 1½", 50c lb; '52 Ford flat deck truck, $300 or offer. 598-6090.

LEATHERETTE DAVINO AND swivel chair, 2 end tables and coffee table, one apartment size spin dry washing machine. One set of barbells, 479-4695.

COLOURED PLEXIGLAS AND Vinylite, for those special lighting effects and Christmas displays—always in stock at Industrial Plastics Ltd., 2105 Douglas.

NIAGARA CYCLO MASSAGE portable unit. Two 14" tires and rims, fit Chrysler '63-68. Plus miscellaneous items. 479-2592, 679 Vanalman.

GE AUTOMATIC WASHER AND dryer, used 6 weeks; man's 10 speed bicycle; childs car seat. 382-8422 after 6.

LIKE NEW, REGULATION SIZE deluxe pool table, with all accessories, plus extras. Cost over $600. Sell $400. 385-5335.

MCCLARY EASY WRINGER washer, baby items, games and miscellaneous. Must be sold. 1150 Summit, Apt. 202.

GARAGE SALE
Cars, furniture and appliances, must be sold, Saturday only, 932 Darwin Ave.

GARAGE SALE — TWIN BEDroom suite, vacuum, lamp, tools, miscellaneous. 3811 Kremlin. 477-5692.

NEW LADY'S COAT, IMPORT, size 12. Black and gold, chamois. after 6 Saturday and Sunday. 383-3942.

DOUBLE CONCRETE SINK, TOIlet, bathroom accessories, wallpaper, chairs, sun lamp, figure skates, and pole lamp. 383-6273.

FRIGIDAIRE FRIDGE, $25; round oak table, $50; treadle sewing machine, $15, old organ, needs repair, $50. 479-1219.

MAJESTIC MINK STOLE, LIKE new, $250. 14 diamond and two baguettes, appraised $400, sell $150. 385-0464.

SPEED QUEEN WASHER AND dryer, excellent condition, $250. Phone 658-5156.

1970 650 BSA; '71 26" QUASAR colour TV; '73 Datsun pickup, must sell. 383-3151 or 477-2001.

POLE, FLOOR LAMPS, RADIOS, from, $6. Carpet sweeper, $5. 592-2906.

24" MCCULLOCH CHAIN SAW. 479-5590.

9" TABLE SAW, $200. 478-2705.

MAN'S SUMMER GOLD SUIT, worn twice, 44 chest, $35. 478-8641.

FULL LENGTH KOLINSKY MINK coat, mint condition. $500. 592-4293.

26" TV, $75; STOVE, $15; 1 YEAR old humidifier, $50; 598-2315.

CHAIN SAW 36" BAR, GOOD condition, $175. Phone 382-7713.

30" WESTINGHOUSE RANGE, $65. 478-0264.

GARAGE SALE — SUNDAY 1-4 p.m. 4878 West Saanich Rd.

## 100 MISCELLANEOUS FOR SALE

CARPET TREND CLEAROUT
5 COLORS OF HEAVY MULTITONE SHAG — 10.95 SQ. YD.
AREA RUG SALE
ROLL BALANCES As Big As 12x20. Hundreds in Various Sizes
SAVE UP TO 50 PER CENT
Skinner and Bay — Vic West
386-7501

Robinson's
DOWN IS UP . . . BUT NOT AT OUR STORE
SPORTSMAN FLOATER JACKETS and DOWN JACKETS ONLY $39.95
"The Outdoor Man's Jacket"
1307 Broad Street
385-3429

HASTINGS
SPECIAL SALE
NEW LEWYT vacuum cleaners complete with tools only $38.88
LIMITED QUANTITIES
382-6811 2100 DOUGLAS

RESTAURANT EQUIPMENT
Tables, chairs, milkshake machine, ice cream freezer, pop machine, cabinet cooler, bar stools, Garland grill and stove, sandwich bar, Moffatt Fat Frier, Hobart Dishwasher, large cutting table with stainless shelving, Hobart meat slicer, Admiral Up-Right Refrigerator, plus other miscellaneous Restaurant Equipment, phone 384-2515 day, 386-9139 night.

FALL CLEANUP TIME
TORO vacuum sweepers — $299.95
Leaf and vegetation shredders, from $179.95.
VIC. LAWNMOWER HOSPITAL
834 Johnson 386-8338

SEA CADET PRESTO LOG SALE. Free delivery to your wood box within 10 mile circle. Minimum 50 logs at 13c a log. C.O.D. Order phone 384-8442 Monday-Saturday, 8:30 a.m.-5:30 p.m. Delivery dates Nov. 2, 3. Last phone calls accepted 5:30 p.m. Nov. 2.

BLACK AND WHITE TV $100; 4-cushion chesterfield and chair $125, coffee table $5, all wood stereo with AM-FM radio $110, 4-way duplex bed $75, Gendron stroller pram $35, counter size electric oven $15. 477-2760 (weekdays after 6 p.m.)

BABY'S BASSINETT, YELLOW frills, rocking stand. Vacuum cleaner. Metal shelving. Man's black formal suit, hardly worn. Electric fire, brass fire dogs, other items. Friday 5-10 p.m. Saturday 6-10 p.m. 592-0842 or visit 1765 Newton Street, Apt. 1.

TWO BURNER RANGETTE, heater catalistic, small fridges, 3 brush floor polisher, typewriter, Elna sewing machine, night table, easy chairs, electric kettle, ¾ hollywood beds, china cabine, and mirror. 386-8647.

OLDER MODEL 31" RANGE, clean, good working order. $30. Medium-sized Kelvinator fridge, good condition, $75. Wringer washer with pump, not working, free for the taking. 386-9649.

KENMORE AUTOMATIC DISHwasher, Avocado, 1 year old. $250. 2 electric automatic sump pumps, $40 and $20. New 50' telescopic antenna mast and gye wire, $30. 478-4086.

ONE NO. 30 BRONZE WATER tank with element and thermostat and cover, tested and guaranteed. $50 firm. 15 bags Zonolite $10. 200 Jumbo Cement bricks, 12c apiece. 478-6065.

INDUSTRIAL SEWING MACHINES 2 Phaff 134R. 1 Console Hemmer. 1 Yanato 5-thread serger. 1 Secretarial desk and chair. 1 Victor electric adding machine. 656-1412, 656-5120.

NEED A DRYER?
Buy this MOFFAT at neveragain price of $199 at BUTLER BROTHERS, 1720 Douglas St (opp. the Bay) 383-6911.

AS NEW: NINE-DIAMOND ENgagement ring, white gold. Appraised at $1,000. Also thirty one new pieces Wallace sterling silver flatware, valued at over $700. Offers please. 743-2164.

DELUXE 24" RANGE, $65; 2 fridges, in good condition, $65, $35; deluxe dinette suite, 6 swivel chairs, $130; charming oak buffet. 388-4893.

LOVELY HAND CROCHETED gifts for Christmas. Children's vests, sweaters, baby wear, teacosies, Barbie clothes and novelties, etc. Sat. 10 - 5. 120 Ontario.

MEN'S COATS, WOOL AND cashmere, youth clothing and miscellaneous equipment, excellent condition and quality. 592-4159.

DUNCAN PHYFE STYLE, MAhogany dining table, teak coffee table, Swedish steel log box, utility trailer. 592-9822.

FOR SALE — LADIES WHITE figure skates. Size 6. Worn one season. New price $25.00. Asking $10.00. Phone 386-2371 after 4:00.

OIL FURNACE, NEEDS SOME work; orange vinyl bamboo curtains, 144x54. 479-5788.

WASHER AND DRYER, GOOD condition, $300. After 5 p.m. 477-4556.

PRICE'S LOCK AND SAFE LTD.
Safes, Locks, Keys
847 Fort 384-6221

OIL STOVE; OIL KITCHEN heater; fire screen; wringer washer. 385-5307.

ANTIQUE BILLIARD TABLE, solid oak, 5x9, excellent condition. 477-6283 after 5 p.m.

FOR SALE AUTOMATIC DRYER, $60, to sell as soon as possible, 386-6684.

WHITE CROSS HORIZONTAL mink coat, like new. Size 14. Reasonable. Call after 6, 652-3793.

GE AUTOMATIC WASHER, good working condition, $170 or nearest. 592-6324.

PHILCO STEREO, MODERN 6' walnut cabinet, as new, $150, firm. 383-4768, after 6 p.m.

ENGRAVING MACHINE AND accessories. Learn and earn. 383-3016 after 5:00 p.m.

40-CHORD ORGAN, AND PAIR of size 7 Tack skates, nearly new. 382-3756.

WESTINGHOUSE WRINGER washer, dryer. Fibreglass laundry tubs. Best offer. Phone 656-2142.

COPPERTONE STOVE AND frost free fridge, in mint condition, $400. 386-8111.

GOOD USED DRYER, $60
652-2584

HIGH CHAIR, $10. STROLLER, $40. Walker, $5. 385-3643.

OIL STOVE, TANK AND STAND, good condition, 652-3626.

ONE BLACK HUDSON SEAL Coat size 42 Tall, $45, 383-0736.

POOL TABLE, 6 MONTHS OLD, not slate. $425. 478-5807.

9X12 CARPET AND UNDERLAY. 383-0760.

3-SPEED MUSTANG, LIGHT, $25, large baby crib, $15. 382 4658.

HOOVER WASHER — SPIN dryer $75 or offers. 382-9960.

30" Westinghouse range, $65. 478-0264.

MADE TO ORDER SOLID TEAK table tops, for information 383-0435.

FAWCETT OIL FURNACE FOR home or garage. $75. 384-0377.

HOOVER SPIN DRY, GOOD CONdition. $65. 656-3818.

8" TABLE SAW, 1974 MODEL with motor, $85. 598-7614.

9" CRAFTSMAN RADIAL ARM saw. Good as new. [illegible]

## 100 MISCELLANEOUS FOR SALE

Mais
2 ONLY 4'6" Mattress and Box Spring units, ea. $79.95
1 color portable TV $129.95
2-pc. chesterfield suite, green with gold and brown check, reversible cushions, very modern styling, saddle arms and Shepherd style castors on front. Near new condition. $175.00
19" Admiral portable TV in good condition $39.95
19" Admiral portable, outstanding performer $49.95
1821 COOK
385-2435

SALE PRICES EVERYDAY
Round rock maple pedestal table and 4 chairs $399
Duncan Phyfe drop leaf table and 4 chairs $299
9 pc. Italian Provincial style dining room suite $795
Round Oak table and 4 chairs $279
5 pc. Kitchen Set. $59 to $99
3 pc. Kitchen Set. $34.50 to $49.95
2 pc. Chesterfield suite. $89 to $449
9x12 Rugs. $79 to $119
3 pc. Coffee and lamp table sets. $44.50 to $179
3 pc. Bedroom suites. $149 to $399
Single beds. $39.50 to $139
Chest of drawers. $29.50 to $99
Dressers. $49 to $139
Bunk beds $199
Hoover washer spin-dry $89
Wardrobe $79
Artifical log fires. $19.50 to $39
Fire screens. $14.95 to $34.95
Fire grater. $5.95 to $12.95
Portable T.V. $95
Use Your Chargex
PANDORA FURNITURE LTD.
New and Used Furniture
1050 Pandora Ave. 383-6319

KILSHAW'S
BUY — SELL
APPRAISE
for all purposes
1115 Fort 384-6441

RUGS LOOK "NEW." IT'S SO easy with RUG-MATE stain removing rug shampoo. Rent electric shampooers for $2.00. 8 hours, plus materials. Also Hero Airless spray units, sales and rentals. Clark and Pattison, 760 Bay St. See our ad under Painters for other supplies.

UNIVERSAL TRADING CENTRE—584 JOHNSON
Best prices in town on used furniture, antiques, tools, stereos, cameras, and 8-track tapes — $2.75 each. Phone 383-9512.

HOMELITE CHAIN SAWS
SALES—SERVICE—PARTS
XL—1 $174.95, XL—2 $124.95
VIC. LAWNMOWER HOSPITAL
834 Johnson Street 386-8338

2 ONLY, REPOSSESSED AUTOmatic washers. 1 nearly new, white, balance $253. 1 3 yrs. old, white, balance $160. Contact Mr. Kenyon, Continental Home Supply, 716 Johnson, 386-2458.

HEARING AID
Zenith. Condition as new. Cost $295, sell $125. 385-2558, mornings or evenings.

QUALITY BLACK PERSIAN lamb coat. Black mink collar and hat. Exceptionally stylish. Size 12-14. New $1,000. Selling $400. Firm. Long black wool cape, new. $25. 477-2666.

GARAGE SALE — SAT.-SUN., 946 Wilmer St. ¾-size hide-a-bed, naugahyde rocker, 10-speed, wicker chair, boat trailer, ironing board, Indian art prints, old bottles, etc. 592-6879 after 5 p.m.

HOUSEHOLD FURNISHINGS, new suite and chair; garden tools; brass standard lamps; stove, fridge, white; etc. 2000 Beach Dr.. 598-1206.

SAW SHARPENING
HAND and CIRCULAR
ONE DAY SERVICE
VIC. LAWNMOWER HOSPITAL
834 Johnson Street 386-8338

FULL LENGTH WHITE FUR coat with large pearl mink collar, size 12. Also matching mink hat. Both in excellent condition. $950. 592-2542.

CLOSING OUT SALE
FEMINA FABRICS
619 JOHNSON

DOUBLE BED WITH RADIO headboard, excellent condition, double box spring and mattress, like new, $130; small red rug, $20. 384-5305 evenings, Saturday.

25-GALLON GAS DRUMS, $5.95 each, other sized barrels; old style cast iron bathtub with legs and fittings, $20; B-flat clarinet, $75. 383-1328.

AUTOMATIC TELEPHONE ANswering machine, 24-hour operation. Lease as low as $13 per month. Interconnect Business Systems, 384-0145, Victoria.

REMEMBER!
A washer by another name is not a Maytag. Get yours today at C. TAYLER Home Appliance Ltd., 707 Johnson, 383-3281.

ABC ELECTRIC
New and rebuilt major and portable appliances, vacuums, etc, all guaranteed. We also buy used appliances. 831 Yates, 382-7221.

HOOVER WASHER SPIN dryer, excellent working condition $80. 385-3965.

GIRL'S AND WOMAN'S CLOTHing, sizes 8-14 and 8-12 Burl table, and miscellaneous items. Reasonable. 479-3176.

USED FRIDGE AND OLDER electric range, very reasonable. Also, baby carriage and baby Tenda. 478-3225.

OLD OAK BUFFET, METAL, SINgle bed with good mattress, Encyclopedia, chrome kitchen table with 4 chairs. 592-0348.

ONE INDUSTRIAL PFAFF SEWing machine, used for draperies $250. 477-6804.

PROPYLON RUG, 12X20. SHORT twist shag. Used 4 months. 382-9927.

OUTDOOR INCINERATOR BARrels, ready to use, free delivery, $4.95. 383-1328.

53-PIECE WEDGEWOOD DINNER service, gold Ivy leaf pattern, as new $400. 656-3559.

WOODEN WINDOWS, DOUBLE hung, complete with storm sash and venetian blinds. 384-6994.

CLEAN 30 GALLON DRUMS with lids, $3.50, $4 delivered. 383-0476.

OLD FASHION BATHTUB, VERY good shape; twin rinse tubs, white enamel; 384-1505.

SKIIS, BOOTS, SIZE 5, AND poles, $50; ice skates, size 5, $10; sewing machine, $40. 385-3028.

AUTOMATIC WASHER, 4 CYCLE Inglis, good condition. $150. 592-3508.

ONE MOFFAT REFRIGERATOR, in working condition, 10 cu. ft. 1746 Taylor St.

NORWEGIAN BLUE FOX COLlar, new, $85, or nearest offer. Phone evenings 388-7736.

ELECTRIC 30 GAL WATER heater, $30; standard blue bathtub, $30; 3 BR Sinks, fixtures, 592-3508.

NEW NAUGAHYDE RECLINER, $189 quality, for $120. 592-6534.

1 GALLON JUGS FOR WINE making, new condition. 598-3298.

AS NEW BRITISH INDIA RUG, surf green, $525. 477-6571.

WINDOWS, WOOD AND METAL, up to 6' wide. 592-1073.

9" RADIAL ARM SAW, DEWALT, 658-8235.

## 100 MISCELLANEOUS FOR SALE

BARGAIN ANNEX
USED
Turquoise 2-pc. sectional, like new $109.95
2-pc. sleeper lounge, color brick 249.95
Buffet, table, 4 chairs, golden mahogany $299.95
Oval table, 4 chairs $ 19.95
Gold cogswell chair $ 49.95
5-pc. dinette, green arb. top $ 59.95
3-pc. blue-green corner sectional $199.95
Matching Hostess rocker $ 29.95
2-pc. 4-seater chesterfield $ 99.95
Light oak table and four chairs $ 39.95
Bleached oak radio bed frame $ 19.95
Red vinyl massage recliner $ 99.95
NEW
Coffee and step tables, from, each $ 19.95
3-shelf wal. arb. bookcases, glass doors $ 49.95
Drop arm love seat, floral cover $239.95
Double pedestal wal. arb. desk $ 91.77
9x12 nylon plush rugs, colors pink and gold $ 69.95
Free Delivery
Division of Standard Furniture
"Under The Eagles"
753 VIEW ST.
382-5111

KENMORE 24" KITCHEN range, fully automatic, good condition $65; 12" wheels for Toyota truck, equipped with 8 ply snow tires, $27 ea.; 12" band saw $60; wooden panel door, 1 swing door, 2'6"x6'8", $5 ea.; small utility trailer with tank and fittings for VW station wagon $45. 478-4152.

DINING LIGHT FIXTURE SWAG. Colonial style and matching single drop, $25. Light green naugahyde daveno, and matching swivel rocker, $50. Ladies leather coat, 12-14 $30. Bask and tape $10. Single bed box spring, Dunlop rubber mattress $25. 477-8395.

CHINA CABINET; DINING ROOM suite (walnut); Mixmaster; kitchen chrome set; 4 chairs; Hoover vacuum cleaner; rug 9x12, very little; bed chesterfield; set of English dishes; 2 lace tablecloths for large table; Pyrex glass bowls. 1961 Ashgrove St., 383-4830.

ROOF RACK, OLD FRIDGE, AS is, skates, boy's size 5, 2 girl's size 5, girl's clothing, 10-14, children's games and books. Hot Wheel track, car vacuum, lunch kits. All good condition, old and reasonable. 479 2162.

ESQUIMALT SHOES
has moved to new premises at 943 Esquimalt Road—are in the process of special discount sale. 20% to 50% reductions on all stock. Come and enjoy the bargains — Chargex — Master Charge. 383-5431.

MISCELLANEOUS METAL MEDIcine cabinet; aluminum screen door; used metal windows; tub enclosure, doors only; 4'x3'6" patio door, shower $20.00. No phone calls. Come to 320 Bay St. Mon. - Fri.

MOVING. APT. SALE. CONTInental bed, new portable TV, combination TV, lamps, chairs, square Maytag washer, Aquarium 10 gal, accessories, Tables. 382-1405.

AIR CADET SHOOTING COAT; water repellant, size 16; tailored Garco; with vest for outdoor shooting, elbow pads, shin pad, sweat band. Excellent condition, $20 or best offer. 652-5887.

TWO 250 GALLON OIL TANKS, $75 each. Econolite furnace $300. Pair 165SRx14 radial tires and tubes $40. Sunbeam automatic percolator $10. 30" bed $10. 478-2946 evenings and weekends.

HAVE PURCHASED SEARS KENmore deluxe sewing machine, selling Stradivaro straight sew portable, good condition, asking $35. 598-8749.

DUNCAN PHYFE COFFEE table, B-flat clarinet, suitable for school band. Husky boys' blazer, size 14-16. Beige pant suit, size 12, new artist easel. 592-4565.

HAVE PURCHASED SEARS KENmore automatic washer and dryer, selling Kenmore washer, 10 years old, $100. 479-3687.

GIRLS' TEENAGE MIDI COAT, brown suede, Sherling lined. Size 9-10. $55. Excellent condition. Beige suede boots. As new. Size 10 $10. 658-8437.

ROUND PRESSURE TREATED fence posts, 30-year guarantee, 3" diameter at 6', $2.19 each; 4" diameter $2.55 each. F.o.b. Butler Brothers. 652-1121.

Aluminum Gutters
5" CONTINUOUS in baked enamel B.C. ALUMINUM 479-2232

HAVE PURCHASED SEARS KENmore washer, selling Fairbanks Morse wringer washer, overhauled recently, like new, $40. 384-1967.

GARAGE SALE, WASHERS: baby items, furniture, miscellaneous. Sat. and Sun. 10-5. 906 Lodge Ave.

LOCKING OAK DROP FRONT desk, 2 drawers, in perfect condition $190 or best offer. 479-2676 afternoons.

NORDIC HUSQVARNA OPEN arm sewing machine, $75, convertible bed, excellent condition, for 6-10 year olds, $25. 652-1951.

HAVE PURCHASED SEARS KENmore sewing machine, selling Woodcrest portable sewing machine, good condition, $49. 386-3923.

21" ZENITH B.W. FLOOR model TV, $100, Underwood Golden Touch typewriter, $100. 321 Island Rd. 598-5529.

WASHER AND DRYER, WHITE, $250; 40" electric range, white, $75. Men's suit, 36, $30. Two ladies' coats, size 12. Boys bicycle.

LARGE OIL PAINTING, LANDscape, by Loaksonen. Westminster chime clock, dishes, silver and crystal. 386-7853.

SPACE HEATER IN VERY GOOD condition, with electric fan; 3 wrought iron tables, new picket fence, any amount. 382-0990.

TAJ MAHAL BRITISH INDIA carpet, gold background with avocado and gold design, 9'x14', with underlay, $700, 382-3211.

VICTORIAN, LARGE, CROCHETted bedspread, new condition, quality coat, new condition. 477-6357.

URQUOISE CONVERTIBLE Pram suit, 3 piece girls coat set, size 3, other clothing. 385-8976.

SINGER SEWING MACHINE Portable, 3 years old. Excellent condition. $50. 384-1463.

FOUR SWIVEL HAIRSTYLING chairs, vinyl covered, good condition. $150. 478-6366, 388-4768.

MUSKRAT COAT, FULL length. Size 12. Excellent condition. $250. 592 2158.

DRAPES, TWEED, GOOD CONDItion, 2 pairs, 160" wide, 84" long. 384-5393.

KENMORE WASHER, 5 CYCLE; dryer, heavy duty Tappan Gurney 24" stove. 385-6141 after 6.

REFRIGERATOR, $40; COPPERtone exhaust hood, $15; $5, 386-1591.

NEW COLORED TUB AND BASIN with faucets. 383-1000.

SPEED QUEEN WASHER-SPIN dryer, used 5 mo., $175. 479-3040.

ONE WOOD LATHE AND ONE grinder. 385-1719.

## 100 MISCELLANEOUS FOR SALE

RED TAG SALE
SAVINGS GALORE
Example:
This Weekend
MOFFAT micro oven $539
MOFFAT slim twin freezer refrigerator—17 cu. ft. save $60
R. C. A. automatic washers save $30
R. C. A. automatic dryers save $20
SEE DISPLAY AD
FRIDAY COLONIST
FRIDAY TIMES
FOR MORE DETAILS
MANY MORE NON ADVERTISED SPECIALS AT
C. TAYLER
HOME APPLIANCE LTD.
707 JOHNSON
383-3281

Hendrickson and Son
We need trade-ins
$100 allowance on any refrigerator. $75 allowance on any range. This offer applies to any purchase of a Gibson range or refrigerator.
Hendrickson and Son
849 Yates. Phone 388-6122.

USED SEWING MACHINES
1 only treadle electric portable, $25; electric portable, $35; electric portable, $27; Singer in console cabinet, $59; Zig Zag portable, $75; open arm automatic, $135; Pfaff automatic portable, $179; Singer golden touch and sew, full automatic, (as new), $329. Many more to choose from. Easy terms. All 1 year guarantee. First come, first served. Closed Mondays. Sawyer Sewing Centre, 840 Fort, 388-6228.

VERANDA SALE
Rose chesterfield suite, ideal for rumpus room, a steal for $50; Padded high chair, chrome finish $20; Older baby crib with mattress $25; Bunk beds with mattresses $50; Lady's brown muskrat fur coat, slightly worn, size 14, best offer. Arborite kitchen table, no chairs $15. Girl's dresses, size 14, $5 each. Lady's black winter coat, ¾-sleeves (name brand) size 20 $20. All in good to perfect condition. 479-5480, 3906 Holland Ave.

TILLICUM FURNITURE WAREHOUSE STORE
Save on all your furniture needs at our Craigflower branch. Lowest prices, quality stock, all brand names, at lowest warehouse prices. Free parking always right at the door. Use your Chargex card. We buy, sell and trade. 383-2424. 1006 Tillicum and Craigflower.

GARAGE AND HOUSEHOLD SALE
Moving to mobile home, attic treasures, crystal, picture frames, painting easel, venetian blinds, villas table, fridge and stove combination, bedroom suite, drapes, rugs, etc. 10-speed bikes, trikes, vacuum cleaners, tea sets. 12' aluminum boat. Sat. and Sun. only 4287 Caen Road. 479 2388.

NCR CASH REGISTER, EXcellent condition. Full keyboard with receipt, journal tape and one drawer. Original cost $1,800; for $750. Paymaster check writer $50. Addressograph imprinter adjustable model $50. Steel roller file drawer 14x24 $25. Two 5x7 Whiz Paket invoice units $15 and $20. Phone 748-8228.

BOY'S 3-SPEED BIKE, SMALL girl's bike, 2 guitars, 2 pr. boy's skates, soccer boots, ladies' and girl's figure skates, Roccem Soccem game, fire screen, iron drapery rods, sewing machine, chesterfield, portable sewing machine. 382-3935.

ALMOST NEW GARBURATOR, $75. New louvered doors, 2'6"x6'8", Padded door, $35. Squirrel stole, $45. Printed drapes and traverse track, 8 ft. dryer vent pipe, two elbows. Swedish ball fixture. Miscellaneous items. 477-1673.

OLD OAK CHESTERFIELD, $125; old American oak Spindle rocker, $25; oak side-board, has leaded glass doors, $175; oval mirror, $50, miscellaneous items. Phone 598-5537.

OLD-STYLE KITCHEN CUPboard, top and bottom, $20. Enterprise gas range, attached garbage burner, $20. Old dresser, 3-drawers and cupboard, $10. 385-6217.

GIANT GARAGE SALE. INcludes furnishings, lamps, linens, cutlery, etc. All in immaculate condition. 586 St. Charles St., Sat. and Sun., all day.

COMPUTER-TYPE PALM READing machine and 10,000- fortune telling cards suitable for school fairs. Needs some renovation. $150. 384-5593.

MOVING MUST SELL, CHESTERfield, 2 chairs, coffee table, end tables, double bed, trilite, single bed and frame, baby table, highchair, stroller. 385-1744.

MOFFAT STOVE SELF CLEANing, excellent condition, $250; carpets, under pad, single bed and spring, table, 6 chairs, good condition. Kitchen suite. 592-6267.

GRACO PROFESSIONAL AIRLESS paint sprayer, air powered compressor and motor. Used once, $250. 384-5593.

UNDER THE COUNTER REfrigerator, harvest gold, left open door, 27" wide, excellent condition, $200. 479-2954.

ORIGINAL OIL PAINTINGS, country scenes, very reasonable. 658-8466.

SMALL ANTIQUE NO. 9 FAWcett heater width 19" across 22" depth 22" $100. 384-7468.

20 DAYTON CENTRIFUGAL blowers 250 CFM heavy duty 115 V $25 each. 385-5792.

70 SQ. YDS. USED WILTON wool broadloom, quality underlay, good condition. $150. 592-1690.

BUFFET AND HUTCH (TWO glass panels), Swedish walnut, GE Dryer. 477-6557.

PLATFORM ROCKER, BRASS firescreen, Torchiere floor lamp. 592-9558.

PHILCO AUTOMATIC REFRIGerator, freezer, good condition, $125. 384-1289.

FRIDGE, LEFT HAND DOOR, working condition. $25. 1111 Chapman. Suite 1.

HOT WATER HEATER, LIKE new, 40 gal. Coleman. Double 1000 watt elements $85. 384-5593.

TEAK OVAL TABLE 47X99, 4 chairs (red fabric) $350. Phone 384-8839.

DANISH CHAIR, LIQUOR CABInet, valet, lady's evening dresses and jackets, size 12. 382-4994.

NATURAL MINK STOLE. BEAUtiful condition. 384-8384.

GARAGE SALE — RUGS, drapes, toys, desk, etc. Starts Friday, 10-4. 2179 Guernsey Street.

HOOVER WASHER, SPIN DRY, very good condition, $80. 383-2166 or 450 Beta St.

UTILITY TRAILER. 69" WIDE. 1287 Kings Road. 384-7026.

BAR 9½ FT. L-SHAPED, BLACK buttoned and padded, $50 or best offer. 384-5593.

30" RANGE, MEDIUM SIZE fridge, good condition. $115 pair. 382-9674.

SHAG CARPET, GREEN, 9X12 $65; turquoise swivel rocker, good. $35. 384-1291.

ATTRACTIVE OIL PAINTINGS, $15-$125 382-2284 evenings.

DEMOLITION SALE, 1853 OAK Bay Ave. Saturday and Sunday 9 'til 4 p.m.

GAS DRYER, MORE ECONOMIcal than electric; new Kenmore, $175 or best offer. 388-6795.

KENMORE FRIDGE, STOVE, washer-spin dryer, $350. 477-6009 after 6.

## 100 MISCELLANEOUS FOR SALE

TOASTER, MIX MASTER, VACUum cleaner, blender, plus other miscellaneous household items. 383-8174.

10X12 RED RUG, $75. ALSO gold shag and orange-gold shag. 384-4286.

17½ CU. FT. G.E. FRIG. NO frost, large freezer compartment. 3 months old. $395. 383-8174.

TEXAS INSTRUMENT SR11 CALculator, with accessories, in good condition. 477-4341.

WALKER, $8; PLAY PEN, $5; buggy, $40; Jolly Jumper, $2. 479-7997.

BROWNIE OUTFIT, BED, BIKE, crib mattress. Wanted: Wood ice box. 385-2944.

36" WEDGEWOOD GAS RANGE, with pancake grill and space heater, $90. 383-4082.

MCCLARY ELECTRIC RANGE, automatic oven, $65; black and white TV, A-1 condition. 385-1666.

39" BOX SPRING AND MATtress, $40; boys skates, size 12, 4. 592-0976.

100 SQ. YDS. GOOD QUALITY short shag almost half price. 385-4286.

CRIB AND MATTRESS $30; Baby buggy $30. 478-7807.

## 103 MISCELLANEOUS WANTED

THE SALVATION ARMY Needs your re-usable clothing, furniture and household goods. "Help us to help others." Family Thrift Stores, Victoria, Sidney and Langford. For pickup — 386-3295.

LUNDS
We BUY For Cash
APPRAISALS
For All Purposes
926 Fort St. 386-3308

BRENTWOOD BARGAIN BARN
BETTER QUALITY USED FURNITURE AND APPLIANCES
Before you buy or sell
Compare our Prices
7115 West Saan. Rd. 652-1711

WANTED AS TRADE-INS ANYthing of value ... tools, garden furniture, dishes, hardware, doors, lumber, furniture or appliances as trade-in on new home furnishings. The Traders, 715 Finlayson St. Phone 388-6264. Open nightly till 9 p.m.

WANTED
CEDAR BUTTS suitable for 24" shakes. Will pick up. Call 656-3719 after 6.

WANTED IMMEDIATELY! We buy your used furniture and appliances. Must be in good condition. Call now. BUY-RITE. 385-4744, 9 a.m.-5:30 p.m. daily. Closed Wednesdays.

INFORMATION ON WHERE TO find a rotary water gear motor or pump. Runs on water pressure. No longer manufactured. Was called the "Red Devil." Phone 746-7251 (collect) after 5:30 p.m.

WANTED: SHOWER STALL, basin, and toilet, complete and in good condition. Rubber-backed carpeting, ping pong table to fit 8x4 pool table. 598-5484.

YOUNG MOTHER WITH 3 young children, new to Victoria, is in desperate need of unwanted household furnishings. Victoria Press, Box 134.

WANTED: ALUMINUM BOAT, and motor; selling 2 solid core doors with brass hardware. 386-1063.

GOOD BOOKS ALWAYS BOUGHT
HAUNTED BOOKSHOP
822½ FORT 382-1427

TEA WAGONS, CHINA CABInets, quality tools, Moorcroft pieces, etc. 384-2225.

WANTED BABY'S CAR SEAT, G.M. love seat for child over 20 lbs. 478-2694.

WANTED—CHILD'S SPRING horse, bookcase, model airplane .049 motors. 479-7974.

WE BUY FURNITURE, HOUSEhold goods, pictures, tools, etc. Best cash prices. 386-0462 anytime.

CHILD'S WOODEN TABLE, chairs, rocking chair, doll crib, etc. 383-4680.

AMERICAN ALUMINUM BEER cans wanted. Will pay 5c can. Call 382-8039 after 5:30.

WANTED: VOLKSWAGEN bench seat. Phone 385-4590 after 4:30 p.m.

WANTED — NEWER MODEL electric dryer, in excellent condition. 658-6185.

WANTED SPLIT RAIL FENCING, also used 2x4's, siding and plywood. 479-7653.

USED CLOTHES, CLOTH, ETC. wanted to be sent to poor Asian families. 384-6316.

WILL BUY OLD TRIKES, wagons and bicycles, parts or whole. 383-0476.

WANTED—AIR PISTOL B.S.A. Benjamin, Webley or Crosman, 592-7309.

BUILT-IN OVEN, COUNTER TOP elements, in good condition. 598-2095.

DARK BROWN SUEDE COAT, size 10. Girls' skates, size 2. Typewriter. 388-9015.

WANTED: 4½X9 SLATE POOL table. Pack board, for hiking. 479-3694.

OLD STYLE FRANKLIN STOVE and bench saw. Phone 477-9252.

PRE-1968 CANADIAN COINS wanted. 592-7551 evenings.

TWO 4 DRAWER FILING CABInets. 382-7522.

WANTED LARGE WATERPROOF tarps. 479-7653.

WANTED: MOVING PADS OR blankets. 383-1078.

FRIDGES AND FREEZERS bought. 598-7422. All-Temp.

WANTED: TABLE SAW. 658-8384.

WANTED: 2 4.10-3.50-5 GO-KART tires and wheels. 384-2045.

QUALITY ESKIMO SCULPTURE and prints. Phone after 5. 658-8785.

WANTED: USED PIANO. CASH. 382-9542.

UPRIGHT FREEZER. PHONE 478-8059.

HAND VACUUM CLEANER. NO attachments. 386-2760.

TV ANTENNA WITH ROTOR. 478-1975.

SECOND HAND UTILITY TRAILer, wanted for cash. 477-5203.

NEWSPAPERS. 382-4825

WANTED BOOKCASE IN GOOD condition. 385-6191.

WANTED: GOOD USED BUNK beds, reasonable. 384-5593.

SMALL GAS RANGE, AVOCADO fridge and stove, electric. 383-4082.

WANTED SINGLE AXLE, TWO-stall horse trailer. 479-6438.

KILN WANTED
384-7026.

SMALL FREEZER IN GOOD condition. 592-0717.

¾ SIZE (48") SPOOL BED, IN good condition. 592-3318.

COLONIAL BEDROOM SUITE, with mattress. 478-8460.

WANTED FOR CABIN, ICE BOX. 385-0725.

## 109 MISCELLANEOUS TO RENT

SAWYER SEWING CENTRES
RENT TO OWN
Domestic and Industrial
840 Fort St. 388-6228

## 112 WANTED TO RENT MISCELLANEOUS

WANTED — GARAGE TO RENT, area bounded by Leighton, Richardson, Foul Bay and Richmond. Please contact R. England at 382-3131, Local 216, between 9 a.m.-5:30 p.m.

## 115 SWAPS

BRAND NEW WHITE WASHable carpet, 6x9, for good condition bunk bed. 652-1030.

## 115 SWAPS

17' SANGSTERCRAFT, CONVERTIBLE top, built-in fuel tank, windshield wipers, lights, sleeper seats, 70 h.p. Chrysler motor and trailer. $2800. Cash or swap for larger boat or fish boat. 478-6108.

SWAP CHEST TYPE FREEZER for upright. Phone 478-8059.

## 117 ANTIQUES

# LUNDS ANTIQUE AUCTION
(NOV. 26th)
CLOSING
THREE WELL KNOWN ESTATES
CONSIGNMENTS NOW BEING ACCEPTED
CONTACT
WILF. LUND and JOHN BOYLE
926 FORT 386-3308

# MAYNARD'S
Xmas Auction
# at the EMPRESS
Dec. 2 and 3

Silver, Oriental Bronzes and Lacquers, Antique Furnishings, Coins, Persian Carpets, etc.

Consign now to this important sale. R. Hugh Lyle, 388-7871, 824 Fort St.

BRASS DOUBLE BED, PAIR ORIENTAL bronze vases, Georgian mahogany tilt top table, Victorian beadwork screen on beautiful base, Victorian organ bench, Victorian needlepoint firescreen, ¾ size iron and brass bed, unusual carved chair, 9:30 until 6 daily, 1895 Hillcrest.

FURNITURE, COPPER, PRINTS and paintings, also quality reproduction dining suites, nests and coffee tables. The Island Gallery by the Oak Bay theatre.

ROUND DINING TABLE, REGENCY. 48" diameter, mahogany. 598-2740.

OAK ROLL TOP DESK
598-3463

BRASS BEDS AND ANTIQUE furniture. 833 Fort St.

## 120 GARDEN SUPPLIES

FAIRBRIDGE NURSERIES IN Duncan, opposite B.C. Forest Museum on the Trans Canada Highway. The most complete nursery on the island. Five acres or display trees, shrubs, evergreens, plants. Thousands and thousands of ornamental and shade trees. A selection you have never seen before. Fruit trees — most complete stock on the island. Azaleas and Rhododendrons. Come to the magic land of fall bulbs, Tulips, Narcissus, Daffodils, Crocuses, Anemones, Hyacinths, etc. Largest selection you've ever seen. Specials every day. Rose, Rose, Roses, lawn seed — try our special blend. Think of Christmas — pottery, wrought iron, lamps, wrought iron and Tiffany lamps, cement ornaments, planters etc. A selection you've never seen. All items will make excellent presents for Christmas. So you better drive to Duncan this week and visit the island's most complete nursery. Fairbridge Nurseries, Trans Canada Highway North, Opposite B.C. Forest Museum. Open every day from 10 a.m. to 6 p.m.

GREENHOUSES
Aluminum-Glass. Maintenance free, lifetime construction. For information and brochures phone 385-8445 anytime or write B.C. GREENHOUSE BUILDERS c-o 783 Hutchinson Ave Victoria. Up Island enquiries given prompt attention.

BRAND NEW MTD POWER shredder, $159. After 7 p.m. 656-2946.

### Fertilizer

GOOD BARN HORSE MANURE — pick up your own — $3 per yard — off William Head Rd. 478-1227.

AGED HORSE MANURE, $1.00 bag. Minimum 5 delivered. 479-5016.

ROTTED COW MANURE, 3 yards $25, delivered. 592-3953.

OLD COW MANURE, 7 YDS $45. 4 yds $30. Bag $1.75. 385-7220.

### Plowing, Rotovating and Cultivating

SALEM GROWERS LTD.
652-2973 652-3318

DON'S TRACTOR SERVICE
Rotovate, plow, grass cutting, loading and hauling. 477-3913.

### Seeds, Bulbs, Plants Trees, Shrubs

WILLOWDALE FARM
Rhododendrons, heathers, evergreens, trees. English Laurel, 12-18", 75c each. 6447 West Saanich Road, 652-2863.

### Top Soil, Rocks and Fill

SCREENED TOPSOIL WITH MAnure and sand added. $10 per yard delivered, minimum 6 yards. Garden sand $4 per yard. Road gravel. E. Nixon Ltd. Phone 385-2333 or 385-5642.

DARK BROWN LOAM MIXED with peat and sand. Minimum 6 yards. Immediate delivery. 477-4142, 658-5172.

NUMBER ONE TOP SOIL, screened, mixed with manure and sand, 14 yards, $100. 7 yards $55. Guaranteed 100%. 478-3322.

RICH SHREDDED BLACK LOAM, 7 yds $48. 4 yds $34. Bag $2. 386-4356.

NO. 1 TOP SOIL, AND GARDEN sand, small orders only, ½-4 yards. 477-5371.

BLACK LOAM SOIL. SCREENED $7.50 yd., unscreened $4.75 yd., 10 yd. minimum. 479-1544.

BLACK SOIL, $6.50 PER YARD. Sack soil and manure. 598-8604. Coburn Excavating Ltd.

GOOD BLACK SOIL. GET spring requirements now. 383-1532.

RICH BLACK FERTILIZED SOIL. 6 yds $50. 479-1908.

SCREENED TOP SOIL, $2.00 PER 100 lb. sack. 385-4909.

## 125 PETS AND SUPPLIES

CUTE 3 MONTH OLD PUP, PART English sheep dog, free to good home. 383-8171.

FREE, BEAUTIFUL MALE KITten, 8 weeks, to good home. Call Mr. Myers, 478-5561 or 478-6349.

NICE HOME WANTED FOR 11 week old grey female kitten. 386-9957.

SPCA CAUTION — IT IS MUCH better to buy puppies and kittens after they reach 8 weeks of age.

2 PUPPIES, 7 WEEKS, purebred Dachshund mother. $25 each. 477-6898.

BUNNIES FOR SALE, SUNDAY only. 385-8054.

YOUNG BUDGIES, 4 ONLY, $6. Phone 382-0957.

GOOD HOME WANTED FOR 3½ month old male puppy. 388-5754.

BEAGLE PUPPIES, COBBLE Hill, 743-2117.

2 MALE KITTENS, FREE, 478-6290.

FEMALE SAMOYED, 6 MONTHS old, $35 or offers. 478-2236.

FREE TO GOOD HOME, MALE cocker, 11 months, shots, 592-3692.

CHIHUAHUAS.
478-2714.

MINIATURE PINSCHER PUPPIES
656-5416

8-MONTH-OLD MALE ST. BERnard. 386-9934.

EIGHT-WEEK-OLD CROSS LAB puppies for sale. 477-8890.

AQUARIUMS, 10, 24 AND 45 GALlons, 479-7970.

## 125 PETS AND SUPPLIES

GREATER VICTORIA DOG OBEdience Training Club. Registration now taken for course beginning Jan. 7th. Puppies 3-5 months inclusive, beginning Jan. 14th. Phone 592-7310.

PUREBRED WEIMARAMER puppies, championship stock. Excellent pets, hunters and show dogs. Ready for delivery. Phone Duncan 748-3742 collect for appointment to view.

ST. BERNARD, 1 YEAR OLD purebred female. Reg'd CKC, AKC. Perfect animal. When bred pups bring $400-$600 each. 746-7885 Duncan.

TWO CATS NEED GOOD LOVING home. One tortoiseshell female, spayed, one 6-month-old kitten, beige, grey and white, beautifully marked. 385-6389.

LHASA APSO PUPPIES, IRresistable, small shaggy, shedless, perfect pets, shots, tattooed, dewormed. Guaranteed. $175. Lha-Dobe Kennels, Reg. 478-1156.

MORE BOSTON TERRIER breeders needed on Vancouver Island. Pups and kennel stud for sale. Show or pet stock. Langley, 53--5754.

"CHIN DOGS" ROYAL DOG OF Japan, small, highly intelligent, lively, strictly housepets. Housetrained already. Cobble Hill 743-2701.

REGISTERED BLACK LABRAdor puppies, 8 weeks old. Field stock hunter line. Nelnor stock. Phone Duncan 748-8330.

2 REG. FEMALE GERMAN Shepherd pups, Lance of Fran-Jo and Kal Ko Line. 4 months old. Home raised. 754-6757.

2 YEAR OLD SHEPHERD, loves children, won't bother cats. Free to good country home. 385-0526.

FREE TO GOOD HOME. CLEAN affectionate 6-month old male kitten. Has had all shots. A loving pet. Phone 478-5981.

ENGLISH SPRINGER SPANIELS, two show quality bitches. May be seen at Brentwood Hall Dog Show, Sunday, Nov. 3. 382-0211.

GOOD HOMES WANTED FOR cute 6 week old puppies. Part Spaniel, males $10, females $5. 383-7318.

PEKINGESE PUPPIES, 3 FEmales, reg'd., shots, wormed, 12 weeks, $125.00, 339-2188 Comox, or Box 123, Lazo, B.C.

7 WEEK OLD REGISTERED ENglish pointer pups, good hunting stock, $100. Phone Ladysmith, 245-2847.

FOR SALE — WIRE HAIR MALE fox terrier champion, 14 months old. Best of breeding — good disposition. Phone 339-2562.

WANTED: GOOD HOME FOR 6-month-old male dog, no charge, just lots of love. 386-8629.

PUPPIES, 5 WEEKS OLD, CROSS between poodle and terrier. $15. 478-5428.

FREE TO GOOD HOME. 2 FEmale cats. Affectionate and good natured. 478-5340 after 6 p.m.

KIND HOMES URGENTLY needed for two young grown neutered cats. C.P.L. 598-5731.

PUREBRED SPRAYED SAMOYed. 1 yr. old. Open to offers. 477-8631.

RABBITS AND CAGES FOR sale. Breeding stock, show and pet stock. 478-1056.

GERMAN SHORT-HAIRED pointer pups, champion sired. 383-6505, 383-7371.

FREE—7-WEEK-OLD PUPS, mother small shepherd-lab cross, father poodle cross. 382-4825.

PUREBRED ST. BERNARD PUPpies. Call after 6, 245-2969, Ladysmith.

SAVE A LIFE!! LOVEABLE UNclaimed dogs urgently need homes. 478-2714.

PUREBRED CHIHUAHUA puppes for sale, 2 months old. 383-8102.

AFFECTIONATE PUREBRED Siamese kittens, 8 wks. old, housetrained, 477-1022.

ONE LABRADOR AND ONE ST. Bernard, $15 each. One goat, $40. 479-1795.

THE 4 CUTEST PUPPIES IN the world, free to good home. To view 128 Rendal after 6 p.m.

55 GALLON AQUARIUM, PUMP, outside filter, heater, stand, fish, hooks, $110. 385-5285.

## 127 CHICKS, POULTRY, HATCHING EGGS SUPPLIES

PUREBRED NEW HAMPSHIRE hens, for brown eggs. $4 each. 479-7304.

RHODE ISLAND RED LAYING pullets, $4.50 each. 478-2946 evenings and weekends.

TOP CORNISH CROSS PULLETS, excellent meat, good layers. 478 6709.

BOILING FOWL FOR SALE, $1 each. Phone 652-2309.

DUCKS FOR SALE.
478-1227.

## 128 LIVESTOCK SUPPLIES AND EVENTS

YEARLING STUD COLT EL RIO Bar, 14.2 hands, red sorrel with flaxen mane and tail, sired by Leo Bar AAA out of double bed Joe Reed Mare. Good performance of pleasure prospect, $700. 468-7683, Nanoose.

G.C.H.C. ANNUAL COMPETITION trail ride, Sunday, November 10th, 10 a.m. Beaver Lake Riding Ring. Spectators invited and refreshments served. For entries or information, your favorite Tack Shop or 658-8138.

THREE HORSES, 1 MARE, bred quarterhorse, 1 registered Arab stud, 2½ years; 1 filley, ½ registered quarterhorse, 6 months. No reasonable offer refused. 642-3464.

ABERDEEN ANGUS
2 bull calves, 8 months, well grown, best stock, can be registered, 6682 Central Saanich Rd. 652-2148.

7-YEAR-OLD PINTO SHETLAND Pony, good with children, with as new western saddle and bridle. Reasonable to good home. 478-6717 after 6.

HUNT
Complete with hounds, Duncan, Sunday, November 10. Those planning to attend please contact 746-5249 by Tuesday, November 5.

REGISTERED QUARTER HORSE mare, 3½ years old, Bay. Registered, half Arab colt, 6 months old, Bay. Offers. 656-5735.

2 ANGUS HEIFERS, 18 MONTHS old, top condition, ready for butchering or breeding, $325 each. 479-4105.

12X24' BUILDING, ALSO 8X12', suitable for rabbits, poultry, or garage. 656-1986.

ANGLO-ARAB GELDING. 16 hands, 10 years. 388-7997 before 9 a.m. after 5 p.m.

TIMOTHY AND GRASS HAY DElivered, no Sunday business. 652-1620.

V.I.H.C. BANQUET AND DANCE. Nov. 30, 1974. For tickets or information 478-3462 or 478-1143.

GOOD HOME WANTED FOR black and white male kitten. 383-4337.

HOLSTEIN BULL CALVES FOR sale, also yearling Heifers. 652-2019.

FOUR YEAR ½ QUARTER horse, sorrel gelding. 15 hh Green broke. $250. 478-3462 after 4 p.m.

GURNSEY MILK COW, 10 YEARS old, bred, $225. 478-4120.

HORSESHOEING, PHONE BOB Merluk after 3 p.m. 47?-??95.

WEANER PIGS, 7 WEEKS OLD, like butterballs. 652-2527.

PONIES FOR SALE, ALL SIZES. Phone 479-5254.

GOOD LOCAL HAY, $2 BAIL. 384-3347.

TIMOTHY AND GRASS HAY, after 6 p.m. 652-3219 Brad.

4-YEAR-OLD CHILDREN'S PONY and saddle, $175 or offer. 642-5609.

RON BOWMAN HORSESHOEING, 642-3780.

FALL WHEAT SEED FOR SALE, 652-1875.

TIMOTHY AND GRASS HAY, after 6 p.m. 652-3219 Brad.

WANTED, SINGLE AXLE, TWO stall horse trailer. 477-6438.

6-YEAR PINTO PONY MARE, IN foal to Arab, $100. 112-539-2971.

JAKE WELLS HORSE SHOEING. Phone 478-0089.

## 130 HEAVY EQUIPMENT AND MACHINERY

25 TON CARTER HOIST, REBUILT with tanks and pump, etc. 479-6853.

## 130 HEAVY EQUIPMENT AND MACHINERY

BACKHOE LOADER
John Deer 510
LIKE NEW 900 HOURS ONLY, FEB. 1974. 4N1 BUCKET (LOADER) 18" and 24" BUCKET BACKHOE. BEST CASH OFFER. 687-2696 or 748-1629.

ALL NEW 225 AMP AC ARC Welder, complete with cables, stinger, ground, wall receptical and helmet, $159.00. 3.2 C.F.M. portable compressor, complete, $159.00. Airless Electric spray gun, complete with 3 nozzles, flexible extension adaptor, viscosity cup and suction tube, $165.00. For more information write Grizzly Enterprises, 2231 Alma Street, Vancouver, B.C. Deliveries made every 1st and 3rd week of each month.

STEEL BUILDING
We have in stock a 40x40 steel clad straight wall building for quick sale. Large doors and windows. Will erect if required. For full information, please write Victoria Press Box 125.

FRONT-END LOADER ON tracks with approximately ¾ yd. bucket and forks attachment, also F600 Ford dumptruck, $4,800. 477-6438.

'65 DODGE TANDEM DUMP, with work. 382-3563 between 6 and 8 p.m.

WELDING DECK — INCLUDES tool boxes, headache rack and gin poles. 479-4960.

THOMAS 4x4 LOADER, MODEL 1200, with tandem trailer, excellent condition, 383-8464.

LARGE DRILL PRESS, POWER hack saw. 478-5868 evenings.

## 135 FARM IMPLEMENTS

MASSEY-FERGUSON FARM lawn and garden tractors. Light construction machinery. Your local dealer.
M and H Tractor and Equip. Ltd. 6429 Pat Bay Hwy. 652-1752

## 150 CARS FOR SALE

YOUR Reasonable OFFER Will be Accepted

1967 DODGE 4-dr., V-8, A.R.
1967 OLDS Cutlass 4-dr., Ht., V-8, A.R.S.B.
1968 CHEVELLE Ht., V-8, A.R.S.B.
1968 PONTIAC Parisienne Ht., V-8, A.R.S.B.
1969 FORD LTD 2-dr., Ht., 390, V-8, A.R.S.B, Vinyl roof.
1969 CORTINA S.W., 4, A.R.
1970 MAZDA 2-dr., 4-sp.
1970 FALCON custom, 4-dr., V-8, A.R.S.B.
1970 FALCON Fairlane 4-dr., V-8, A.R.S.B.
1970 MAVERICK 2-dr., 6, stand., R.
1971 FORD Custom, 4-dr., V-8, R.
1971 CRICKET 4-dr., 4-sp., R.
1971 TOYOTA Corolla 2-dr., 4-sp.
1971 VOLKS Super Beetle, 4-sp., R.
1971 FORD Galaxie 2-dr. htp. V-8, A.R.S.B.
1972 CHRYSLER Newport Custom 4-dr. htp. V-8, A.R.S.B. Power windows.
1972 PONTIAC Laurentian 2-dr. htp. V-8, A.R.S.B.
1973 CHEVELLE 2-dr., 350 V-8, A.R.S.B., air conditioning.
1973 OLDS CUTLASS, 2-dr., V-8, A.R.S.B.
1973 CHEVELLE 2-dr., V-8, A.R.S.B.
1973 OLDS CUTLASS, 2-dr., 350, V-8, A.R.S.B.
1973 CHEVROLET Impala 4-dr., Ht., 350, V-8, A.R.S.B., air.
1974 VOLKS Dasher 4-speed, R.
1974 DATSUN 710, 2-dr., 4-sp., R.
1974 VEGA 2-dr., Notchback, A.R.
1974 PONTIAC GTO 2-dr., 350 V-8, A.R.S.B. vinyl roof, mags.
1974 NOVA 4-dr., 250, 6, A.R.S.B.
1974 MAVERICK 4-dr., V-8, A.R.S.B., air conditioning.

Cornell
CHEV/OLDS
Cadillac
CHEVROLET TRUCKS
WINNEBAGO
Sales/Service 385-5777
3050 Douglas (opp. Mayfair) 385-5777 'til 9 p.m. Dealer Lic. D. 5388

1952 THAMES PANEL. THREE quarters finished. Shag carpet, Naugahyde upholstery, power brakes, gauges, headers, mags, etc. $2000 or closest offer. Will consider van as partial trade. 383-9181 after 5.

'69 VOLKSWAGEN 1600 FASTback, 4 speed, fuel injection. Excellent condition. $1,795. 384-2683.

1974 TOYOTA CELICA, MAGS, extras, like new. 478-1721, evenings 388-4773.

1970 CUTLASS, 25,000 ACTUAL miles, one owner, $2,000. Phone 385-3752.

MUST SELL TODAY, 1962 CHEV station wagon, running order, good motor, $150. Or offers. 478-9109.

'67 MUSTANG, 289, 3-SPEED AUtomatic, headers, clean. 479-5579 anytime.

SACRIFICE. MUST SELL. '68 Volkswagen Bug, Low mileage. Many extras. $1450. 384-0965.

1970 TRAVELALL, V-8, EXcellent condition, 1272 Fairlane, Terrace, 383 0721.

1963 VW 1500 WAGON, TESTED, radio. Clean and reliable. $750. 384-4286.

1961 RENAULT DAUPHINE, good condition, needs some work. $130. 477-9941.

1968 VAUXHALL VIVA, AUTOmatic transmission, bucket seats, lime green, $750. 382-9720.

1972 TOYOTA COROLLA 1600 sport coupe, radials, radio, excellent condition, $1,900. 656-4203.

'64 ACADIAN 6 CYLINDER, $550. Phone 479-8685.

73 VW SUPER BEETLE, FINE condition, radio, $2,550. 478-4154.

39 DODGE, BEST OFFERS. 478-6108.

66 VAUXHALL VIVA, TESTED till April. $300. 382-6306.

'65 VW, RADIO, REBUILT ENgine, good condition. 478-8665.

NINE-PASSENGER BELAIR STAtion wagon, $4,000. 642-5795.

'69 VAUXHALL VIVA, 12,000 miles, immaculate. 477-6387.

1962 VW WINDOW VAN, RADIO, good condition, $600, firm. 383-2871.

'66 VOLKSWAGEN FASTBACK, new engine, $975. 383-3979.

1963 CHEV, 4-DOOR, STANDARD 6, $250 or nearest offer. 598-8604.

1970 FORD COUNTRY SEDAN Wagon, $1800. 598-8366.

'72 CORTINA L, GOOD CONDItion, $1800. 386-8082.

## 150 CARS FOR SALE

# NATIONAL MOTORS
(Victoria Ltd.)
VICTORIA'S MOST TRUSTED NAME FOR 69 YEARS
819 YATES 384-8174
DEALER LICENCE D-6391

# '74 DODGE DART
2-door hardtops. Equipped with big slant six engine, automatic transmission, power steering, radio. Full factory warranty.
$3989
Not a red cent down. $106 per month based on 48 months on approval of credit.

# '74 DODGE COLTS
COUPES with automatic transmission, plus custom radio.
$3189
Not a red cent down, $92 per month based on 48 months on approval of credit.

# THIS WEEK'S SPECIAL '68 BUICK
Skylark, convertible, V-8, power steering, power brakes. Immaculate condition.
$2189

HERE'S SOME OTHER FANTASTIC USED CAR BUYS

74 VEGA KT automatic, low mileage $3489
73 CHEVY Nova Hatchback, 6-cylinder, automatic $3189
72 CORTINA 2-door, 4-speed, blue $2489
72 FORD Galaxie 4-door hardtop, V-8, power steering, power brakes $2989
72 CORTINA 2-door, 4 speed, blue $2489
72 CORVETTE 450, 4-speed, AM-FM radio, tilt steering wheel, a real beauty $6889
73 TOYOTA Corona, 2-door hardtop $3189

# AMC
CLEAN 'N' READY

74 VEGA 2 door, 4 cylinder, 4-speed, radio. Economy plus! $3195

73 DUSTER TWISTER. 6 cylinder, power steering, radio. The hot one! $3595

71 G.T.O., Gleaming white with complimenting black stripes. Must be seen! $3695

73 BUICK Century Coupe, beautifully equipped, one owner, like new! $4295

74 MATADOR Coupe, 6 Cyl. Automatic, power steering, radio, etc. blue and white, one owner. Class with economy! $4395

# REG MIDGLEY
MOTORS LTD.
736 Cloverdale
385-8756
Dealer Lic. D8461

1974 CADILLAC SEDAN DE VILLE
Executive driven demonstrator, fully equipped including air conditioning, radial tires, dual comfort seat, AM-FM stereo and tape. Only 2,000 miles.
Call BILL NEWCOMBE
385-5777 office 477-4145 home
CORNELL-CHEV-OLDS D-5388

'71 TOYOTA HILUX, 36,000 miles, 4 new tires, with canopy, $1700 or offers. After 4 p.m., 478-1145.

IMMACULATE '69 IMPALA 327, V-8, 2-door hardtop, automatic, power steering, power brakes, etc. Try it and make an offer. 479-5523.

1964 CHEV, GOVERNMENT tested until Dec. 5, $150 or best offer. 384-7674.

1971 MAZDA 1200, A ONE-OWNER car, excellent condition. Very economical. 592-6818.

1969 DODGE WINDOW VAN, long body. 388-6944 after 6 p.m. Bob.

1967 IMPALA 2-DOOR HARDTOP, 283, all power, $1250; '72 Celica ST, 19,000 miles. $2995. 384-4460.

1970 GTO 350 H.P., 400 CU. IN., 3-speed, automatic, mags. Asking $3500. Immaculate. Phone 245-2504.

'68 MUSTANG 289, AUTOMATIC transmission, radio, $2,000. 382-1970.

1967 FORD RANCHERO, 390, AUtomatic, radials, asking $1400. 592-0655.

'59 MG MAGNET, TESTED April '75, 384-1859, Louie.

## 150 CARS FOR SALE

# METRO
ALFA ROMEO
# SUPER LOT IN SIDNEY

TRUCKS

74 FORD Club Wagon, auto., P.S., P.B.
74 GMC ¾-ton Sierra Grande Camper Special
74 FORD F100. Full power, 7,800 miles
73 FORD F100, V-8, auto.
74 FORD F100, 4-speed, full power
73 TOYOTA. Long box, auto., bucket seats
72 DODGE V-8 auto., full power, Adventurer
72 FORD ¾-ton Super Van, V-8, auto.
71 FORD F100, V-8, auto.
71 FORD F250. 360, auto., P.B.
67 MERC F250 and camper, auto., power brakes.
63 IHC Scout 4x4.
71 18-ft. EEE Motorhome, as new, 18,000 miles.

CARS

73 FORD LTD 4-door hardtop, full power, 26,000 miles.
73 CELICA ST.
72 MK-II wgn., auto
72 CROWN wagon, 4-spd.
72 MK II, 2-door hardtop, auto.
71 MAZDA 4 door, 4-spd.
70 CROWN, 4 door, auto.
67 CHEVY II wgn, 6 std.

NO REASONABLE OFFER REFUSED

IMMEDIATE DELIVERY ON ALL NEW ALFA ROMEOS
2000—GTV
2000—SPYDER
2000—BERLINA
656-4311
656-2821
METROCAN HOLDINGS LTD.
D—8156

1970 FORD CUSTOM. 2-DOOR hardtop, automatic, power steering, power brakes, radio, custom Vinyl roof with opera windows. Very clean. Tested. A beautiful car for $1,850. 1371C Craigflower Rd.

1972 TOYOTA LANDCRUISER station wagon, 4-wheel drive, Warn hubs, low mileage, Bosch headlights, rally foglights, 8-track stereo, radio, excellent condition. $5,500. Phone after 5 p.m., 598-7753.

'65 MALIBU SS, PEARL WHITE, 327, 2-speed automatic, 4-barrel, cam, headers, solid lfiters, rebuilt engine and transmission, air shocks, wide ovals, Craigers, tape deck, excellent condition, $2150. 479-8610.

1970 ACADIAN SS 350, 4-SPEED, excellent condition, 44,000 miles, radials, all gauges, 8-track, power steering, power brakes, all shocks, $3200. 479-8657 after 4:30.

'64 MALIBU S.S., 350, 4-SPEED, black interior, buckets, new tires and wheels. Offers. Serious parties only. View at Pollard Automotive, 925 Dunford.

EXCELLENT, AUTOMATIC, SUBcompacts, various vintage recently received. Contact Jerry McCann, c-o McCallum Motors, 382-6122 or 382-9927. DL 7981.

'67 AMBASSADOR, V-8, AUTOmatic, power steering, power brakes, radio, 8-track. Offers or trade. Phone days 383-9512, evening 477-3039.

1973 MAZDA RX 3 STATIONwagon, immaculate condition. 14,000 miles. Asking $3200. 598-1366 evenings only.

1970 PLYMOUTH FURY III, power steering, power brakes, automatic leather seats, excellent condition, 385-5131.

GREEN 72 MARINA, 4 DOOR, automatic, 10,200 miles. Lady driven only. Tested to April 75. Very good condition. $1900. 477-3815.

1970 PLYMOUTH SPORT SATELlite. Loaded with options. Tested. Mint. A very good buy at $1,750. 382-4989.

'69 DATSUN, 2-DOOR, 4-SPEED. Good condition. Must sell. Need larger car. $1,695 or best offer. 478-6897.

'69 DODGE DART SWINGER 340. 4-speed, posi-trac., 3.91 gears, air shocks, new clutch. $2100 or offers. 384-0159.

1971 LE MANS STATION WAGON, all power. $2895. 385-5860, Gov't Street Motors, DL-5869.

MUST SELL, '73 PINTO SQUIRE. Immaculate condition. 16,000 miles. $2900. 384-5309.

AUSTIN, 1100, 1965, VERY clean, mechanically perfect, 478-6315.

'72 TOYOTA CORONA DE LUXE, super condition, 385-0837, 479-1104 for information.

1967 JAGUAR, E TYPE Roadster, radials, good condition. 478-1996.

1960 VOLKSWAGEN BUS, REconditioned engine with 700 miles, $1,000, phone Dave, 598-3629.

'66 VALIANT, 2-DOOR HARDTOP, 6-cylinder automatic, good condition, $900. 477-5101 after 6 p.m.

1965 PONTIAC, BEST OFFER, 592-3901 evenings or weekends.

73 TOYOTA SR5, RADIALS, TAPE deck, $2700 or offers. 478-6032.

'65 VW, RADIO, REBUILT ENgine, good condition, 478-8665.

1970 COUGAR XR7 CONVERTible, $3,000 or best offer. 383-7256.

1962 CHEVROLET 283 AUTOMATic. Asking $400. 479-3164.

1965 COMET. GOOD CONDITION. Asking $500. 382-9996 after 6.

MUST SELL, 57 VW, GOOD CONdition, $250. 479-3443.

'65 BEETLE, BLACK, $800. 479-1024, after 5 p.m.

## 150 CARS FOR SALE

# METRO TOYOTA

LUXURY
74 Cadillac Eld. con.
74 Cutlass Sprme.
74 Buick Luxus. Loaded

COMPACTS
73 Pinto wagon
72 Cecila
72 Alfa Berlina
69 Dodge Dart
68 Falcon Wagon

SPORTS
73 Alfa Romeo Spdr
72 MGB
69 MGB-GT
54 M.G. TF

Performance
74 'Vette Sting Ray Panel Top
71 Mach I
69 Roadrunner
69 Firebird
68 Charger
68 Firebird
68 Mustang
67 Camaro R.S.

TRUCKS
73 Mazda
72 Datsun
71 Toyota Hilux

OVER 200 MORE IMPORT and DOMESTIC cars to choose from

# METRO TOYOTA
CHECKED BY
# IMPERIAL ESSO
CAR CLINIC
REMEMBER AT METRO ALL REASONABLE OFFERS WILL BE ACCEPTED.
OPEN
9 A.M.—10 P.M.
625 Finlayson
Metro Toyota Ltd.
DEALER LICENCE D6455
386-3516

# METRO TOYOTA

ONLY 5,000 MILES!
Must sell my 1974 BUICK CENTURY LUXUS demonstrator. Many extras including air conditioning. For personal service phone CHARLIE PETERSON at EMPRESS PONTIAC BUICK LTD., 382-7121 or res. 592-0458. D.L. 7326.

ONE OWNER
1964 Pontiac Custom Sport 2 door hard top 327 cu. in. 45,000 original miles, power steering windows and brakes. Midnight blue with white vinyl top and white interior. Adjustable steering wheel. Absolutely no rust, $2,500. 386-2847.

A CAR OF DISTINCTION
'57 Cadillac, 2 door hardtop convertible. A collector's item. Fine condition. Excellent reason for selling. Should be seen. Offers on $750. 4668 Cordova Bay Road. 658 5589.

1965 CADILLAC
4-door sedan. All power equipment. 1st class condition. $1500.
McBrides Service Station Ltd.
Chemainus, B.C., 246-3341

MUST SELL ONE, 1969 FIREbird 400, P.S., P.B., new auto, beautiful shape inside and out, $2,600 or 1970 Peugeot 404, economy and comfort, good shape, $1,750. Phone 748-2373 Duncan.

1972 COUGAR, V-8, POWER steering, power brakes, sports console radial tires, factory air, new brakes, 30,000 miles, $3600, or best offer. 382-5101.

1969 MAZDA 1500. GOOD CONDItion, $1400 firm. 388-5972 or 383-9382.

STRAIT MOTORS LTD.
We buy and sell premium cars
1513 QUADRA D-7821 384-8191

'65 FALCON, NEW PAINT, tires, low mileage, excellent shape, $1,000. 386-9050 after 6.

MOVING! MUST SELL IMMEDIately, 1969 Volkswagen Bug in excellent condition, $1500. 478-3172.

UNIQUE
'68 Mustang California Special GT, $3,000 or best offer. 384-4406.

'62 LARK STUDEBAKER IN good running condition, 75,000 miles, $375. 479-4431.

1964 VOLKSWAGEN KARMANN Ghia, tested till October '75, $350. 384-4601.

'63 FORD CLAIMER, NO. 92, ready to race, extra parts. 477-2377.

'56 AUSTIN 4 DOOR. NEEDS clutch, otherwise good. $135 or best. 385-8597 after 6.

'63 FORD MERCURY 390, 2 door hardtop, $400 or best offer. 382-6391.

'66 ANGLIA, TESTED, GOOD running order, cheap tranportation, $350 or offers. 479-5384.

'66 VOLKSWAGEN, RADIO, EXcellent condition, 477-8894 or 383-7410.

## 150 CARS FOR SALE

# DOUGLA(S)
VOLKSWAGEN
PORSCHE
AUDI

YOUR LARGEST VOLKSWAGEN DEALER ON THE ISLAND

Premium Imports and Domestics

74 MUSTANG MACH II $4495
74 PORSCHE 2 litre, loaded $7695
74 FIAT X19 $4995
72 PORSCHE 914. Appearance group, radio, 23,000 miles $4995
73 MAZDA Station Wagon $3495
72 FORD ½ton, automatic, power steering, power brakes, canopy $4295
71 FORD 9 passenger wagon. Loaded. $3395
70 PLYMOUTH GTX. Loaded. $3495
66 FORD SQUIRE wagon. Loaded and immaculate! $1995

PREMIUM USED VWs

74 V.W. DASHER sedan. 4 speed, radio $4795
74 AUDI L.S. 2 door, 4 speed, radio. $5495
74 VW SUPER BEETLE $3095
74 VW CUSTOM BEETLE $2895
74 VW CUSTOM BEETLE $2795
74 VW "THING" $3395
73 VW 411 STATION WAGON $4495
73 VW SUPER BEETLE $2895
73 VW WESTFALIA CAMPER $6295
73 AUDI GL SEDAN AUTOMATIC $6295

— PLUS —
20 MORE 73s AND 74s
— ALL MODELS —

Immediate Delivery
Bank Financing

Douglas Volkswagen Ltd.
Porsche Audi
3329 Douglas Street
388-5466
Dealer Licence D7052

NEW
# AUSTIN
1800 CC
2 AND 4 DOORS
GOOD COLOR SELECTION
STANDARD and AUTOMATIC TRANSMISSIONS
Priced From
$3045
# PLIMLEY
BRITISH CAR CENTRE
1010 Yates 382-9121
Dealer Licence D-5852

T BIRD, ONE OWNER
I bought this fine car new in 1967 and looked after it well. It is a 2-door, has all power equipment, Michelin radial tires, metallic blue in colour. It must be seen to be appreciated. 478-9474.

PRIVATE SALE
1973 Chrysler New Yorker Brougham HT Sedan. Full power and factory air — showroom condition. May consider small trade. 479-7515. $5800.

70 PLYMOUTH SPORTS SUBURban, 3 seat, radio, power steering, power brakes, new tires, snows, well maintained family car. Complete history, $2200. 382-4658.

1966 VW SUNROOF BUG, TESTed Sept. 1975. Studded snow tires. Roofracks. Good condition. $850. 384-8528.

1968 DATSUN 1600 STATION Wagon. One owner, Mounted snow tires. Extras. Excellent shape. 382-6294.

1970 VOLKSWAGEN FASTBACK, excellent condition, electric defogger, new tires, new battery, $2,000. 388-4579.

1962 PONTIAC WAGON, GOOD condition, $650, 1973 125 Honda $475, 1974 Chevy Vega Hatchback, loaded with extras $3,400. 478-1622.

1967 AUSTIN 1100, STANDARD, reconditioned engine, $850. 949 Aral St. 384-9933.

1968 CORTINA, 4-DOOR, 1600 DE-luxe, automatic, radio, leaving country. 388-7626.

'73 AUSTIN MINI, GREAT CONdition, $2,000, firm. 384-7046, 382-8640.

1963 IMPALA 4 DOOR, MECHANic special, $150, or offers. 652-3645.

## 150 CARS FOR SALE

Speedway
VOLKSWAGEN
PORSCHE • AUDI

VOLKSWAGEN
PORSCHE
AUDI

See and Test Drive
# THE 1975 BEETLE
With Fuel Injection
We Have Selection

1974 PINTO Stn. Wgn. automatic, roof rack, radio.
1973 CORVETTE 350 V8, automatic, panel top.
1972 BUICK Skylark Suncoupe, 2 dr. H. Top.
1973 MGB Convertible. Immaculate sports car.
1972 DATSUN 510 2 dr. Std. radio.
1970 TOYOTA Corona 4 dr. automatic, radio.
1969 CHRYSLER Newport 4 dr. Very clean sedan.
1967 FALCON Futura Sports Coupe, auto., immaculate.

PLUS
A wide range of used Volkswagen Campers and Vans

AND
A good selection of used Volkswagen Beetles (12)

Speedway Motors Ltd.
971 Yates at Vancouver
Dealer Licence D-6055
385-2415

Brian Holley
MOTORS LTD.
FIAT
VOLVO

MORE SPORTS CARS

74 FIAT 124 SPORT SPIDER. Choice of 2. Both FIAT of CANADA executive cars. Both cars have tan interiors, AM-FM radios, low miles. One in red, one in B.R. Green. FULL 12 MONTH WARRANTY ON BOTH. $5295

73 MG MIDGET. A purple beauty! Low miles and immaculate. $2995

RARE!
70 LOTUS ELAN. Rebuilt motor, new paint. DOES IT GO! $3895

70 FIAT. 124 SPORT COUPE. 5-speed trans. Choose from 2. Blue car has mags, red has new radials and paint. $2795

70 FIAT 850 SPIDER. Bright orange, low miles, new radials. $2295

70 MG MIDGET. Ladies' car. Runs just like new. $2495

Service Department NOW OPEN
6 Days a Week!
8 A.M. - 9:30 P.M.
# Brian Holley
3319 Douglas
384-1161
Dealer Lic. D6318

1970 COUGAR HARDTOP
Automatic, radio, power steering and brakes. Attractively finished in gold with black top. $2695.
Call Frank Drew
385-5777 office 479-6483 res.
Cornell Chev Olds—D5388

LINCOLN CONTINENTAL
MARK III
All luxury options, excellent condition, one owner. $4195. 382-2211.

1949 OLDS. GOOD RUNNING condition. Four-door. $200 firm. 592-9051.

'58 ZEPHYR STATION WAGON, $125 or nearest offer. 1961 Vauxhall station wagon, $175. 478-7939.

1964 MERCURY, AS IS OR FOR parts, good engine and transmission. Phone 384-1638.

1968 COUGAR, XR7-G, $2350 firm. 384-3470.

59 VW, NEW CLUTCH AND brakes. Offers. 383-4517.

'64 VALIANT STATION WAGON, reliable, just tested, $225. 384-8356.

VOLVO 142, 1973, AS NEW, small trade considered. 479-8349.

'58 ZEPHYR
479-2263

1966 DODGE CORONET 2 DOOR, $1295. One owner. 592-3065.

$550, '64 RAMBLER, NEW trans, tested to '75. 477-4149.

1968 ENVOY EPIC. SOUND MEchanical condition, $850. 384-3198.

'63 CHEV 4-DOOR, TESTED, $200. 478-6792.

## 150 CARS FOR SALE

# DRIVE WITH A SMILE TO

ENSIGN
CHRYSLER PLYMOUTH

DOWNTOWN YATES AT COOK

$400,000
Used Car Stock to choose from

'74 FURY III's
'74 SATELLITES
'74 VALIANTS
'74 DUSTER
'74 SCAMPS
'74 REGENT SW
'74 PLYMOUTH SW
'74 DART
'74 MUSTANG II's
'74 GREMLIN X
'74 CRICKETS
'74 BOBCATS
'74 BOBCAT SWs
'74 MAVERICKS
'74 TOYOTA Mark II
'74 ASTRE
'73 CHRYSLER
'73 BUICK Luxus
'73 MALIBU
'73 SEBRING Plus 4 Sp.
'73 CHRYSLER T-C SW
'73 DUSTERS
'73 SCAMP
'73 CORTINA
'73 CELICA ST.
'73 VALIANT
'73 ALFA ROMEO
'73 FURY II
'73 FURY III
'72 GRAN TORINO
'72 MONTCALM
'72 FURYS
'72 IMPERIAL
'72 VEGA
'72 PINTO
'71 METEOR "500"
'71 OLDS Toranado
'71 AMC Hornet SW
'71 AUSTIN
'71 MAZDA
'70 GALAXIE "500"
'70 FIREBIRD
'70 FURY
'70 MAVERICK
'69 NEWPORTS
'69 CHRYSLER "300"
'68 OLDS Conv
'68 PARISIENE Conv.
'68 SATELLITE
'67 ELDORADO
'67 METEOR "500"
'67 MONACO

PLUS MANY MORE

Checked by
DIAGNOSTIC CENTER

GOVERNMENT TESTED

2-Year Written Warranty

# ENSIGN
Chrysler Plymouth Ltd.
Dealer Lic. D 7349
DOWNTOWN YATES at COOK
386-2411
Open Weekdays Till 9:00

150 CARS FOR SALE

S&H TOYOTA

TOP DOLLAR On Your TRADE!!

73 DODGE POLARA
2-DR. HARDTOP
$3595

74 TOYOTA COROLLA 2-door sedan $2495
74 TOYOTA HILUX pickup with canopy, bumper and mirrors $3399
73 TOYOTA MARK II 4-door sedan, 4-speed, AM-FM radio, power steering and brakes. Low mileage demonstrator $3795
73 PINTO, automatic, vinyl top, only 12,000 miles. ONLY $2695
72 TOYOTA HILUX with canopy and radio. Complete for $2595
70 TOYOTA HILUX pickup. Rear bumper, new tires $1995
68 CHEVY ½-ton pickup, V-8, automatic $1995
67 CORTINA G.T. $1196
66 TOYOTA CROWN, automatic $1095
66 BEAUMONT 2 door, 6 cylinder, automatic, radio. Nice car $1295
65 OLDS F-85 V-8, automatic, power steering, power brakes, radio. Real clean car $1295
66 CHEV. panel, 6 cylinder, automatic transmission $595
61 WOLSLEY, sutomatic. Nice car $595
60 STUDEBAKER station wagon. One owner, real nice.

No Down Payment
BANK FINANCING AVAILABLE

SAUNDERS & HITCHMAN
Sales & Service Ltd.
2040 CADBORO BAY ROAD AT FORT AND FOUL BAY
DEALER LICENCE D5021
592-2471

GEM WEEKEND SPECIALS

73 PINTO 2-dr Runabout, 4-speed radio $1995
71 PONTIAC 2-dr. hardtop 6 auto, Power steering, tape deck $1995
68 CATALINA Station wagon, V-8, auto, power steering, power brakes, radio, air shock $1095
65 METEOR Station Wagon, auto., power steering, power brakes, radio $595

Gem Motor Sales
480 Esquimalt Rd.
382-7195
Dealers Licence No. D-5122

ONLY 3,000 MILES
1974 PONTIAC VENTURA 2-door coupe. Company demo. equipped with V-8, automatic transmission, power steering, and radio. Finished in two-tone green and white with plaid cloth interior. For further information and personal service please contact ERIC PETERSON at EMPRESS PONTIAC BUICK LTD., 382-7121 or res. 388-7956. D.L. 7326.

ONE OWNER
1974 Astre Hatch Back, automatic, radio, electric rear defogger, under 4,000 miles, balance of new car warranty, very clean, finished in Fire Coral Bronze. Trade and terms accepted. Phone 477-2545 for a terrific deal.

HARD TO GET MODEL
1972 Le Mans convertible, power equipped with turbo hydromatic transmission, plus bucket seats. For information on this premium car phone Charlie Peterson, Empress Pontiac Buick Ltd. 382-7121 or res. 592-0458. DL 7326.

1970 TOYOTA CORONA, 4-DOOR sedan, standard transmission, like new condition. Only 25,000 miles. Asking $1,495. 383-3835.

'68 PONTIAC SEDAN, AUTOMATIC, power steering, power brakes, 4-barrel 327. Good condition. $1495. 479-2902.

'57 DODGE 2-DOOR, AUTOMATIC, power steering, radio. 5,000 miles on rebuilt motor. Not tested. $250. 652-1971.

1964 VAUXHALL ENVOY 4-CYLinder, 4-speed, radio, tested, excellent tires, very clean economical car. Only $475. 382-7383.

1968 TOYOTA CORONA, 4-DOOR, standard, immaculate. Asking $1,495. 478-7922.

67 VOLVO 144S, 25,000 MILES. Like new. Must sell. $2495. Negotiable on trade. 383-3675.

'61 VOLKSWAGEN — NEW clutch and fuel pump. 383-1394 after 5 p.m.

69 Austin 1800, Mark II 4 door sedan, Michilen radial tires, $1,200. Days 478-5561, eves. 479-8135.

1965 FORD SPORTS COUPE, new motor, $1,000. Phone 746-5894 Duncan.

1960 FIAT. $125 OR BEST OFFER. Low mileage. Requires work on clutch. 386-0877.

73 DODGE COLT, 2-DOOR, 4-speed. Excellent condition. 15,000 miles, $2,450. 478-8480.

MOVING: MUST SELL '65 Morris Minor, 478-5302.

'62 CORVAIR COUPE, OFFERS. 479-3787.

1967 CHEV, 283, 4 DOOR, $575. Phone 386-6972.

1974 DATSUN 710, UNDER WARranty, 598-2386.

1967 AUSTIN 1100, $500 OR BEST offer. Phone after 6, 478-4697.

FALCON 6 STATION WAGON, 1963, $550. 382-6370.

'66 TRIUMPH HERALD SPORTS 12-50, $750. 385-9667.

'71 DATSUN. 386-8217, ASK FOR George

1961 VOLKSWAGEN BEETLE, runs good, $250. 479-7293.

150 CARS FOR SALE

EMPRESS
PONTIAC BUICK LTD.

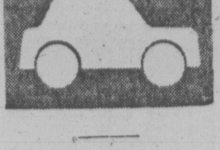

WE RUN A VERY SIMPLE BUSINESS

73 PONTIAC Catalina 4 door hardtop, V-8, automatic, power steering, brakes, radio. Finished in fawn with saddle vinyl trim. Good clean car. $3995

74 GRAN TORINO 4-door sedan 8, automatic transmission, power steering, power brakes, radio. Finished in green with matching interior. Check the price and you'll buy at $3995

74 OLDS CUTLASS SUPREME 350 V-8, automatic transmission, power steering, power brakes, radio. Finished in crystal turquoise with black deluxe vinyl interior or trim $4895

72 OLDS DELTA ROYALE 4-door hardtop, 8, automatic transmission, power steering, brakes and radio. Tilt steering. Finished in metallic green with matching vinyl top. Very pretty car $3695

73 OLDS 442, 8-cylinder, 4-speed, power steering, power brakes, Swivel bucket seats, stereo tape. Under 12,000 miles, sport wheels, white lettered tires. Finished in green with white interior. A nononsense machine! $4895

68 OLDS F-85 2-door sedan, 350 V-8, standard transmission. Finished in black with grey vinyl interior. Real cute unit $1795

73 GMC ¾-ton pickup, V-8, automatic, power steering, power brakes, radio, 8,200 G.V.W. camper equipped. Finished in two tone red and white. Very clean, very desireable unit. $4695

MANY, MANY MORE TO CHOOSE FROM. ONE OF OUR LARGEST INVENTORIES EVER — SELECTION AT ITS FINEST!

382-7121
2867 DOUGLAS AT TOPAZ
Open 9 'til 9
Sat. 9 'til 6
Dealer Licence D 7326

SUPER SALE AT PALM MOTORS Come See!!

74 MUSTANG II A.T. $4318
72 FIRENZA S-W $1529
69 TOYOTA $1341
66 CHEV $510
65 PONTIAC $347
60 FALCON S-W, A.T. $179

2936 DOUGLAS AT BURNSIDE

68 FAIRLANE Ht. A.T. $1011
67 FORD XL $948
66 BUICK Wildcat $466
65 CHEV S-W $517
64 RAMBLER S-W $347
61 BUICK S-W $229

180 ISLAND HWY.
DUNCAN, B.C.
WE COVER THE ISLAND
D-8084 — D-8085

1971 DODGE POLARA STATION wagon. 360 V-8 automatic, power steering, power brakes, positi-traction, roof racks, new tires. Excellent condition. $2695, or offers. 478-7709.

1968 MUSTANG 289 FASTBACK, power steering, power disc brakes, T-bar automatic, console, radio, very good condition. $2300 or offers. 384-1401.

1968 AUSTIN 1100 STATION wagon, recently painted, new Michelin radials, 40-45 miles to gallon. Clean interior. Call 388-6985 after 6.

'68 LINCOLN CONTINENTAL, 4-door (suicide doors). All equipped, air, etc. Ebony black, Vinyl top. $3200. 385-0768 or 382-2716.

BUILDING '55 PONTIAC Street-Racer. $1200 invested, aborting mission. Open to offers. 479-6879.

1958 CHEV 2 DOOR SEDAN. AUTOmatic, radio, power steering, power brakes. Good condition. Offers? 388-4539 after 6 p.m.

1965 RIVIERA SHOW ROOM CONdition, value $2,500, will consider your car as part payment, or what have you? 642-3281.

1973 AUSTIN MINI, $2050. SEE BY appointment only 477-0510. Sports and Classic cars, 1500 Blanshard, D8747.

150 CARS FOR SALE

peter pollen ford

1060 YATES AT COOK
384-1144

7-DAY MONEY BACK GUARANTEE

72 GRAN TORINO $3295
72 PONTIAC Ventura, V-8, 4-speed, power steering $3695
74 AUSTIN Marina de luxe coupe 1-8 $2695
71 TOYOTA Crown wagon, automatic $2895
74 VEGA wagon $3385
70 PONTIAC Parisienne hardtop $2495
74 DATSUN sports "610" $3595
72 MERCURY Montego 4-door $3495
67 CHEV. Wagon $1195
67 SUNBEAM Sedan $995
74 PINTO wagon $3395
71 FORD LTD 2-door hardtop, fully de luxe $2795

'74 Ford ¾ ton with 9½' OKANAGAN Camper
Low mileage and fully deluxe
$7295

74 COURIER WITH OKANAGAN CAMPER
$4695

TRUCKS

71 MAZDA pickup $1895
73 COURIER, automatic transmission, radio $2895
70 FORD ¾-ton with flatdeck $3095
73 GMC pickup 4-wheel drive $4895

PETER POLLEN
FORD
SALES LTD.
1060 Yates 384-1144
Dealer Lic. D-6830

CLASSIC ROVER
1962 Rover 3 litre, totally and absolutely immaculate, automatic transmission. Power steering, complete with original tools and handbook. $3400. 477-1360.

EXECUTIVE CAR
1969 Grand Parisienne, power steering, power brakes, power windows, tilt wheel, air conditioning, tape player, $2500. To view call Mr. Morean, 479-6252 or 385-1484.

1969 OLDSMOBILE DELTA Royale. 2 door hard top. Vinyl roof. Mag wheels. Full power. Excellent condition. Best offer. 383-3529, 386-1908.

DATSUN DEMONSTRATORS AND new, automatic or standard transmissions. Contact Jerry McCann, McCallum Motors 382-6122 or 382-9927. DL7981.

1971 CHEVELLE STATION wagon, V-8 automatic, power steering and brakes, low mileage, excellent condition, $2,700. 477-9740.

1967 ROVER TC 2000 4-DR. sedan, standard trans., radio, radials, excellent condition. Duncan 748-1352 after 6 p.m.

1971 BUICK ELECTRA 225, 4 Door hard top. 36,000 actual miles. Radio, full power, excellent condition. Best offer. 383-3529, 386-1908.

1972 BMW, MANY OPTIONS, EXcellent condition, 19,000 miles. Phone between 5 and 6 p.m., 388-9336.

'64 RAMBLER CLASSIC 77, 2-door, good condition. Needs tires, $200. 382-9681 before 5 p.m., 386-8317.

1973 SUPER BEETLE. RADIO, extractor, excellent condition. Asking $2,750. 383-4628.

'63 VOLKSWAGEN STATION wagon, good condition. 382-2958 after 5:30.

BELLET, 1500, 1968, LOW MILEage, immaculate condition, 478-6315.

'61 AUSTIN HEALEY, BUG-EYE sprite, must be seen, best offer over $750, 479-5116.

1973 DATSUN 1200, FASTBACK, 13,000 miles, new condition, asking $2,900 or best offer. 477-6245.

1974 GRAND PRIX PONTIAC with many extras including air conditioning. 383-6103 after 5 p.m.

1968 VALIANT SIGNET, 6 CYLINder automatic, $1550 phone 478-8801

'64 CHEV IMPALA 4-DOOR hardtop. Perfect 283 motor. $575. 592-0342.

1972 EL CAMINO 350, AUTO., vinyl roof, radials, mags. Asking $3800. 746-7706.

1964 ACADIAN 2 DOOR, V-8 Headers, Shift Kit, Highest offer over $500, 478-9231 or 386-7194.

'69 TOYOTA COROLLA 1100. Phone 479-6305.

'70 Z28, RECENTLY REBUILT, many extras. 382-6341.

MERCEDES 180 D 1960, EXcellent condition. $900. 479-6954.

'64 PLYMOUTH STATION Wagon, V-8, offers, 479-4332.

150 CARS FOR SALE

SUBURBAN MOTORS
North on Douglas

HOME OF LINCOLN, MERCURY MONARCH, METEOR, MONTEGO, COUGAR, COMET, BOBCAT, CAPRI AND FORD TRUCKS.

LOADED WITH SMALL USED CARS!!
MUST MOVE THEM
WE NEED OFFERS!!

73 CELICA 2-door, 4-speed. Yellow
73 MAZDA 2-door, 4 speed. Yellow
70 TOYOTA 2-door, 4-speed. Green
72 CORTINA 2 door, 4 speed. Red
72 TOYOTA 2 door, 4 speed. Red
71 CORTINA 2 door, 4 speed. Gold
73 TOYOTA 4 door, 6 cylinder, 4 speed. Crown Red
72 CRICKET 4 door, 4 speed. Green
71 MAZDA 2 door, 4 speed. Red
70 TOYOTA 2 door, automatic. Red
70 MAZDA station wagon. 4 speed. Red
69 TOYOTA 2 door automatic. White
69 SUNBEAM 4 door, 4 speed. Gold
68 VIVA 2 door, automatic. Blue
67 CORTINA station wagon, automatic. White.

LEASE
LIMITED NUMBER 1974 BOBCATS and COMETS
Standard factory equipped to full option packages. Write or phone for lease rates with no obligation!
LEASE DEPT.

SUBURBAN MOTORS
WIDE OPEN UNTIL 10 P.M. WEEKDAYS
6 P.M. SATURDAY
3377 Douglas St. 386-6131
Dealer Lic. D-5904

Wille Motors

74 MONTE CARLO, 6,000 mi. $4895
74 FIAT 128 Sports $3795
73 DATSUN 240-Z 4-spd. $4995
73 DATSUN 1200 $2195
73 TOYOTA MK II, 4-spd. $3695
72 CORTINA 2000 L $2195
72 TORINO Squire S-W $3895
67 CAMARO convertible $2195
67 CUTLASS 4-door ht. $1595
63 COMET, 6, auto. $395

TRUCKS

74 DATSUN, 7,000 miles $2995
74 FORD Super Van $4395
73 COURIER and camper $3695
72 CHEV ¾-ton 4-spd. $3795

OPEN 9 TIL 9
3240 Douglas at Cloverdale 382-2313
Dealer Lic. No. D-7366

1967 PONTIAC PARISIENNE convertible, V-8 automatic, power steering and brakes, radio, good tires, excellent condition throughout, just tested, $1400, 386-8087.

56 STUDEBAKER HAWK, OLDS powered, diamond tuffed upholstery. Astral tires, chrome reverse rims, needs work on motor. Best offer this weekend. 478-6108.

'73 CHEV IMPALA, 4-DOOR STAtion wagon, excellent condition. Powered. $4,500 or offers. May consider trade. 592-0121.

73 COUPE DE VILLE, FULLY equipped, one owner, low mileage, excellent condition. DL 7966. 656-2937 British Motors.

67 METEOR RIDEAU SEDAN, 289 cu in. motor. Car in very nice condition throughout, $1,200 or offers. 479-3056.

'65 FAIRLANE 500 STATION wagon, 4-door V-8, one owner. Clean, well maintained, $595. 477-2105.

1968 CORTINA GT, 1600, DE Luxe, 4 speed, 4 door, rebuilt engine, and trans., 5 radial tires, extras, tested. 642-3813.

1970 TOYOTA COROLLA, RED with black vinyl, 28,000 original miles, new tires. Excellent condition. 598-1985.

69 CHEVELLE, 4 DOOR, 350 AUtomatic. Phone 382-6601 between 4 and 7.

'67 IMPALA 2-DOOR HARDTOP, 283, all power, $1250; '72 Celica ST, 19,000 miles. $2995. 384-4460.

'73 VW BEETLE, MAG WHEELS. Michelin radial tires. 17,000 miles. 384-3733.

TOYOTA CORONA, AUTOMATIC deluxe, 1974, gold, brand new, 4,000 miles, 478-6315.

67 CHRYSLER NEWPORT 2-door hardtop. $1,450. 478-6602.

'57 FORD 2-DOOR HARDTOP. Real nice shape. 383-9526.

72 TOYOTA COROLLA MUST sell, $1650 firm. 382-7864.

1963 PONTICA CONVERTIBLE, $450. 479-1032.

150 CARS FOR SALE

DePAPE

Get in on a BUY

74 CADILLAC
Eldorado, air, stereo, full power, gorgeous

74 DATSUN 610
Auto, 4-door, 7,000 miles, radio, bargain.

73 FORD TORINO
2-dr. htp. V-8, auto., P.S., P.B., 10,000 miles. Beautiful looking car!

74 HORNET
4-door, auto., radio, 7,000 miles, bargin.

73 MERCEDES
450 S.L., 2 tops, beautiful, test drive it today.

73 CHEVY WAGON
V-8, A.T., P.S., P.B., 17,000 miles, like new.

72 CADILLAC
Eldorado air, stereo, all power, immaculate.

72 MUSTANG
307 automatic, P.S., P.B., good economy plus terrific looks

72 VOLVO 164-E
6-cyl. A.T., P.S., P.B., fuel inject; leather seats, quality, luxury, and economy

72 CELICA S.T.
4-speed AM-FM radio, real sharp.

70 VOLKSWAGEN
Westfalia camper

65 VALIANT
4-door, auto, radio, low miles.

74 MGB
73 TR6
73 SPITFIRE
72 TR6
70 - 850 SPYDER

Many, Many more to Choose From
DePAPE MOTORS
760 JOHNSON ST.
384-3035
Dealer Lic. No. D-6302

HORWOOD MAZDA

S-A-L-E

73 OLDS Cutlass Supreme Htp. Reg. $4295 Sale $3795
73 MAZDA GT coupe, radio, tach. Regular $2895 Sale $2695
73 TOYOTA 1600 sport coupe. Vinyl top, 4-speed. Regular $2995 Sale $2695
73 MAZDA Wagon, automatic, radio. Regular $2995 Sale $2695
72 MAZDA Pickup $2295
71 MAZDA 616 sedan, radio. $1995
71 DATSUN 510 sedan. Regular $1795 Sale $1595
70 VW FASTBACK, automatic $1995
70 FIAT 850 Sport Coupe. 4-speed $1495
70 FORD ½-ton pickup. V-8, auto., P.S. $2395
70 MAVERICK 2 door. Regular $1895 Sale $1695
66 VOLKS Beetle $795
66 VALIANT V200, automatic $1095
63 CHEVY pickup and Caveman camper, only 26,000 miles. Be sure to see this unit. Only $2695

HORWOOD MAZDA
385-1451
Johnson and Blanshard
DEALERS LIC. D-7222

CASH FOR SPORTS CARS—IMPORTS
Brian Holley, 3319 Douglas
384-1161 D. 6318

1968 VAUXHALL STATION wagon, automatic, 2-door, inspected and insured until 1975. Good condition, $950. Apply after 4:30, 479-3242.

1966 CADILLAC FLEETWOOD Brougham sedan, excellent condition, 70,000 original miles. Power steering, brakes, windows, seats. $1795. 592-2938.

1972 CORVETTE STINGRAY, panel top, power steering, power brakes, power windows, air conditioning. 350 automatic. 478-3497.

8-SEAT STATION WAGON, 69 Ford Galaxie, automatic, power steering, power brakes, custom stereo, $2150. 592-9792.

'67 PONTIAC STATION WAGON, V8, automatic, power steering, new tires. Very good condition. $850. 388-4816.

1971 PINTO 1600, 4-SPEED, radio, white with pin striping, sharp, clean, city tested, $1,495. See it at 1371-C Craigflower Road.

63 FORD FAIRLANE 4 DOOR, brand new rebuilt automatic transmission, good body, tires. $500. 385-4876.

'68 OLDS TORONADO, WOULD like to trade for newer smaller model car. Approx. value $1250. 383-7797.

1969 VOLKSWAGEN, ALL SUPER Beetle extras, new set of Michelin ZX, asking $1,700. Please call 383-7091 anytime.

1969 MUSTANG 250, 6 CYL., 2-door hardtop, auto., power steering, radio, A-1 condition. Sale price $1800. Phone 746-4244.

1970 VOLKSWAGEN, MUST BE seen to appreciate, asking $1595. 598-7531, Gov't Street Motors. DL-5869.

1970 DODGE DART SWINGER, 340, new motor. 656-4177, after 5:00 p.m.

'68 AUSTIN 1100, RADIO, SNOW tires, $800 firm. 385-7066.

150 CARS FOR SALE

HONDA car centre
386-6707
909 YATES

HONDA CAR BUSINESS IS EXCELLENT!
RESULT?
Some choice Fresh Trades For Example

1967 AUSTIN "1100" Station Wagon. Above average condition.
1970 AUSTIN Mini. Needs a little re-conditioning.
1971 DATSUN "510" 4 dr. sedan, radio, orange in color — top shape.
1973 CELICA — Radials, AM-FM radio. Show room condition.

Do You Want An Automatic

1969 BUICK Skylark 2-door hardtop. Automatic, radio, power windows and power brakes.
1973 CELICA — Silver Grey Radials. AM-FM low mileage.
1973 CORTINA 2-door. Metallic blue, radio 5300 miles only, virtually a new car.
1968 KARMAN GHIA. An absolutely beautiful car with AM-FM radio.

No car sold without a Safety Sticker

Ask for ANDY ANDERSON, ALEX CRONSBERRY, STEVE COLE for personal service.
Dealer Lic. D.8217.

THREE POINT MOTORS
Mercedes-Benz
DATSUN

'74 DATSUN 260-Z. Eight-track stereo, side mouldings, 4,000 miles $5995
'74 TOYOTA CORONA station wagon. Radial ply tires, only 5,000 miles $4295
'71 FIAT 124 SPYDER Sport convertible $3595
'74 SUPER BEETLE $2995
'73 MAZDA RX3 $2995
'74 DATSUN B210 $2995
'71 METEOR RIDEAU, automatic, power steering, radio $2495
'72 MAZDA Rotary $2295
'70 MAZDA 1500 $1895
'70 VAUXHALL VIVA. Low mileage $1695
'68 BUICK SPECIAL. Automatic $1595
'68 AUSTIN 1100. Automatic $1395
'68 VAUXHALL VIVA. Automatic $1395
'66 CHEV. IMPALA. Automatic, power steering, power brakes $1095
'66 CHEV. BISCAYNE. Automatic, radio $895

THREE POINT MOTORS LTD.
2620 Government
385-6737
Dealer Licence D-6415

1973 GRAN TORINO
Local car, 22,000 miles. Usual options. Immaculate. Asking $3500. Owner 479-2735.

1970 MONTE CARLO, GOLD with black vinyl roof. Gold fabric seating, as new, power disc brakes, power steering. 652-2039.

RARE 1948 OLDSMOBILE, CUStom cruiser 98, sedan, 8-cylinder, good condition, 384-5317.

ESTATE SALE, 1973 AUTOMATIC Toyota 1600, radio, 8800 miles, $2700. 652-1588.

1974 SILVER CELICA ST, ONLY 7200 miles, like new, best offer over $3500. 477-1218.

30 DAY GUARANTEE
1969 Barracuda fastback, low mileage, almost impeccable. 478-7898.

'65 NSU 1000, LOW MILEAGE, excellent condition, 43 m.p.g., $795 or best offer. 598-3525.

1969 428 CU. IN. MERCURY CYclone Cobra Jet, $1500. 652-3509.

'64 VALIANT, AUTOMATIC, $600 or best offer. 386-2843, 5-6 p.m.

66 VOLKSWAGEN DELUXE, offers. Phone 386-7189.

72 LTD SQUIRE WAGON, FULLY equipped, $4500. Phone 477-8617.

'56 CHEV. WAGON, 283 STANdard, tested, 2856 Heath Drive.

ROVER, 1960, 3 LITRE, AUTOmatic, offers. Phone 477-5232.

1964 CHRYSLER, GOOD CONDItion, $400. Phone 652-2520.

1960 CORVAIR, $100 652-2432

150 CARS FOR SALE

McCALLUM
DATSUN
VOLVO
McCALLUM
1101 Yates at Cook
382-6122

FRESH DATSUN TRADES

74 Datsun pickup with camper
74 Datsun Pickup with canopy
73 Datsun '610', 4 Door, 7,000 miles
71 DATSUN 510 wgn.
70 VW 7 passenger bus
70 Datsun Pickup 4-spd. Radio

Dealer Lic. D6822

1836 Island Highway
Colwood Corners
478-1741

74 Ford 1-ton 12' Aluminum Van $7595
74 Datsun 1600 PU with 4 sleeper Buccaneer Camper $4695
73 Mazda Wagon $3195
72 Datsun Pickup with camper $2995
71 Datsun 1600 PU 4 spd. H.D. bumper Only $1475
69 Econo 1-Ton $3195
69 Falcon 6 cyl. A.T. $1995
68 Datsun 510 4-spd. Only $1095
66 Rambler 6 cyl., A.T. $695
63 Studebaker wgn. A.T., radio, sunroof. Only $895

BANK RATE FINANCING
NO DOWN PAYMENT
Dealer Lic. D6820

We Finance EVERYONE
NO INTEREST
NO CO-SIGNERS

Let us help re-establish your credit. Separated, divorced, single. Male or female. Good or bad credit. Instant delivery, buy and pay at same location.

Instant "NO RED-TAPE" Credit

Palm Motors
2 LOCATIONS
2936 DOUGLAS AT BURNSIDE
180 ISLAND HWY. DUNCAN, B.C.
Walk In, Drive Out
Dlr. Licence No. D-8085

1968 FIREBIRD 400
Excellent condition, new engine, transmission, paint, 4 new radials. Red with black vinyl top, and white leather interior, radio. Must be seen. Like new. Call 382-5246 after 5:30 p.m.

'71 G.T.O. FOR SALE, EXcellent condition, radio, F-B speakers, power brakes and steering, 400 cu. in. 4-barrel, 3-speed auto, new tires, also snow tires. $3500 or best offer. Phone 388-9903 after 5:30 weekdays or anytime on weekends.

SILVER 1973 MAZDA RX-3 STAtion wagon, 7500 miles, stereo AM-FM, mags, radials, other extras. On warranty. $3400 or will take older pickup as part trade. 743-2443 (Shawnigan Lake).

1973 PLYMOUTH SATELLITE Sebring 318, automatic, power steering and brakes, vinyl roof and interior, defogger, radio etc., excellent condition. 21,000 miles. First reasonable offer. 477-4054.

1971 FORD WAGON
V-8, Auto., P.S., P.B., like new throughout. Excellent family unit. Contact FRANK EWER, 388-5466, Douglas Volkswagen Ltd. D.L. 7052

'65 ACADIAN CANSO, REBUILT 283, mags, etc. $1400 or best offer. 386-2362.

'72 CORTINA GT, 30,000 MILES, radio. Excellent condition, 383-5828, 385-0362.

'66 MALIBU SS, 327, 4-BARREL, automatic. Good condition. Phone 479-3014.

1973 VOLKSWAGEN, RADIO, TOP condition. Asking $2695. 598-7531 Gov't. Street Motors, DL-5869.

MUST SELL '73 MAZDA 808 wagon, standard, excellent condition. 592-6737.

1960 AUSTIN CAMBBRIDGE, $250. Phone 382-2931.

57 CHEV., LOADED WITH extras, $1800. 642-3693.

150 CARS FOR SALE

PHIL MERRETT MOTORS
9732 5th ST. SIDNEY

73 MAZDA 808 4-dr. sedan, 4-speed.
70 MERCURY MONTEGO 2-dr ht. small V-8 automatic, power steering, power brakes, radio.
69 FORD FURNITURE VAN 6-cyl., 4-speed.
66 INT. ¾-ton crew cab rebuilt V-8 4-speed.
65 DODGE sedan 6 auto.
65 CHEVY II MOTORHOME. Economical 6-cyl. with propane stove and water.
63 CHEV. ½-ton, 6 cyl., standard, long wide box.
63 ACADIAN Beaumont convertible, 6 cyl. automatic, power top, bucket seats, radio, floor shift.

656-5551
DEALER LICENCE No. D-8232

J. C. MOTORS

'73 NORTON 750 Chopper $3595
'73 PINTO Squire Wagon $3295
'73 MAVERICK 6-cyl., auto. $3195
'73 CADILLAC coupe-de-ville $8995
'72 COLT wagon, 4-sp. $2395
'72 PINTO wagon, auto. $2695
'71 PINTO auto $1995
'70 CHEVELLE 396 auto $2995
'69 GMC ½-ton, 4-speed $1795
'69 SWINGER 340 4-spd. $2395
'68 MUSTANG 6 standard $1995
'68 METEOR Sedan, V-8 A.T. $1395
'67 CORTINA 4-spd. $ 895

837 YATES ST. 384-0921
Dealer Licence No. D-8191

1958 ZEPHYR 4 DOOR, 6 CYLINder, good condition. 383-3466. $150.

151 SPORTS CARS

CRYSTAL SERVICE
Has moved to
649 PEMBROKE (at Douglas)
SPECIALIZING IN
Tune-ups, brakes, clutches and all mechanical repairs to
BMW ROVER MG
TRIUMPH AUSTIN
phone GRAHAM PRIOR
384-5321

CLASSIC 1961 MK 2, 3.4 LITRE Jaguar, automatic, rebuilt transmission, new motor, 14,000 miles. Body exceptional. Silver blue in color. $3500 invested. No reasonable offer refused. A true collector's item. 112-594-5150 for appointment to view. Private deal.

CASH FOR SPORTS CARS—IMPORTS
Brian Holley, 3319 Douglas
384-1161 D-6318

TWO INTERESTING AND EXcellent 240Z's, fully reconditioned and warranted. To see and test drive contact Jerry McCann, c-o McCallum Motors, 382-6122 or 382-9927. DL 7981.

LATE 1973 FIAT SPIDER, 1600 Burgandy-Black, mag wheels, AM-FM stereo, 10,000 miles, virtually as new, owner going abroad, $4,300. 385-8397.

'73 MG MIDGET. BRITISH RACing Green. Excellent condition. Complete with Sibie Light, hardtop, Pirelli snow tires. $3,500. 479-1843.

1973 PORSCHE, 2 LITRE. APpearance group, performance group. 15,000 miles. $5800. Consider trade. Financing arranged. 479-4834.

1970 MGB-GT. EXCELLENT CONdition, only 36,000 miles. Blue, may be seen after 6 p.m., 592-1785. Note—this model will not be manufactured next year, $2,400 firm.

1973 ALFA ROMEO 2000 GTV, showroom condition, diagnostic centre tested. Must be seen to be appreciated. Contact Greg Smith at 386-2411 or 384-3030. DL-7349.

1972 MGB, OVERDRIVE, ROLL bar, Pirelli radials, American mags, radio, new paint, excellent condition, $3395. 384-6653.

1967 ALPINE, $1,100. SEE BY APpointment only, 477-0510, Sports and Classic Cars, 1500 Blanshard, D-8747.

'68 FIAT SPIDER, CONVERTible, Immaculate condition, 478-9939.

HARDTOP WANTED FOR 1966 MG midget. Phone 746-4366, Duncan.

1968 TRIUMPH GT 6, GOOD CONdition. Many extras. $1,600, 592-4327 after 6:30 p.m.

1970 SUNBEAM ALPINE G.T. EXcellent condition. Extras. $1,995. 652-2812.

FIAT 124 SPYDER, '74, 5-SPEED with AM-FM radio. Excellent condition. Phone 386-0943.

72 BMW T-II, PERFECT CONDItion, any tests, $5,400, owner purchased Bavaria. 592-4251.

MERCEDES BENZ SPORTS CAR 190SL 1962, hardtop, white, mint condition, $5000. 598-5930.

SELL 1962 AUSTIN HEALEY, $800 or offers. 383-2469.

1971 MGB, 35,000 MILES, VERY clean. Asking $2995. 592-3540.

1969 ALPHA ROMEO GT 1300. Ask for Jim, 652-1713, 652-1731.

151 TRUCKS AND BUSES

ONLY 6,200 MILES
1973 Datsun pickup and canopy. For personnel service on this premium unit phone Charlie Peterson, Empress Postiac Buick Ltd. 382-7121 or res. 592-0458. DL 7326.

SAVE $2,000
1974 Dodge Ramcharger, 4 wheel drive, auto, loaded, 1200 miles, $8,400 invested. Best offer over $6,100 takes this weekend. 746-7885, Duncan.

BRAND NEW DODGE B300, front section on duals, the perfect unit for you to build your own motor home. $4,500. Phone Ed 382-6522.

1973 GMC ¾-TON PICKUP, AUTOmatic. Power steering, power brakes. Equipped for camper. 749-3936

72 TOYOTA PICKUP, IMMACUlate condition. Asking $1995. 385-0031, Gov't. Street Motors. DL 5869.

68 MERCURY RANGER ¾-TON, camper special, 390 V-8, automatic, power steering, brakes, $2150, or offers. 652-1469.

TRUCKTOWN 386-1711
Everything in Trucks
On Bay St. below Government St.
2525 Bridge St.

WINTER WORKS SPECIAL, 30' bus conversion, 7' head room, 24' inside, includes propane bottles, stove, toilet, etc., $2200, 656-4288.

'65 DODGE TANDEM DUMP, with work. 382-3563 between 6 and 8 p.m.

'65 CHEVY VAN, NEW MOTOR, rubber, front end. View 180 Croft, Apt. 106.

1974 GMC ½ TON, AUTOMATIC with canopy and radio. Like new. $4,200 or offers. 656-6174.

74 CHEV ¾ DELUXE RAISED roof, camper van, every option. 479-3338.

1953 FORD ½-TON TRUCK, ALSO 1959 Austin Cambridge. 479-7007, ask for John.

1952 CHEVROLET PICKUP, EXcellent body, no engine, $150. 479-6198.

2 BUSES FOR SALE
41 Passenger, $2,500 for quick sale. Phone 386-2431.

'71 DODGE VAN, WINTERIZED, $2700. 479-8036.

1965 CHEV WINDOW VAN. 383-7011.

1963 DATSUN TRUCK, NEW paint job. Good condition. 656-3400.

1973 GMC JIMMY, 350 CU. IN. 4 sp. 383-1057.

1953 CHEV CUSTOM CAB PICKup. $375 or best, 385-8597 after 6.

1966 GMC WINDOW VAN AUTOmatic, good condition, $1700. 382-7853.

825X14" SNOW TIRES AND RIMS, $25. Car chains, $8. 382-2747.

1934 1 TON FORD TRUCK, $225, needs work, 479-6652.

1957 INTERNATIONAL 3-TON cab over, $600. 383-1328.

1936 GMC PICKUP, GOOD CONdition, 307 V-8, automatic. 479-6385.

'63 FORD ¾-TON PICKUP. Needs work. Offers? 478-8195.

1965 VW PICKUP WITH CANVAS canopy. 656-4015.

1963 GMC ½-TON, $600. 642-5652.

1960 MERC PICKUP 289 V-8, partly finished $300. 386-3050.

154 TRUCKS AND BUSES

DRIVE WITH A SMILE TO

ENSIGN
Dodge TRUCKS
AND RECREATION VEHICLE CENTRE

QUADRA at CALEDONIA

Clearance of New 1974 Dodge Trucks

74 DODGE Utiline ½-ton Pickup, 6-cylinder, 650x16 6-ply tires, power brakes, automatic transmission, power steering, heavy duty suspension, 6½-ft. box, all gauges, rear step bumper, 2 to choose from.
SALE PRICE $4397

74 DODGE Crewcab 6½-ft. box, ¾-ton, V-8 engine, automatic transmission, radio, power steering, heavy duty suspension.
SALE PRICE $5662

74 DODGE Crewcab Long box, ¾-ton, 360 V-8 engine, power steering, automatic transmission, radio, increased cooling, heavy duty suspension, rear step bumper.
SALE PRICE $5997

74 DODGE B300 Tradesman Van, 127" wheelbase, 360 V-8 engine, sliding side door, automatic transmission, power steering, radio, heavy duty suspension, insulation package, convenience package. One only
SALE PRICE $5296

74 DODGE B200 Maxi-Van, automatic transmission, power steering, radio, tinted windows, V-8 engine, Funcraft insulated raised roof, panelled walls, bunk rails, vinyl sub-floor, ready to finish yourself for a Mini-Motor Home.
SALE PRICE $6096

Good Selection 1975 Dodge Trucks In Stock

ENSIGN
Chrysler Plymouth Ltd.
TRUCK DIVISION
QUADRA at CALEDONIA
386-2411
Ask for Truck Sales
Dealer Lic. D 7348

1974 DODGE 12' KARY VAN, V-8 automatic, power equipped, roll-up door, balance of warranty. $6200 or best offer. Will accept trade. 384-5368.

1969 FORD CLUB WAGON VAN, 5-passenger, tinted windows, chrome package, radio, V-8 automatic, new tires, tested. Offers to $3400. 383-2768.

RARE
1947 Diamond T ¾-ton pick-up truck, immaculate condition, $1800 or offers. 656-4296.

1959 FORD 750 TANDEM, CHASsis on air, rebuilt 332 engine, running gear good, body rough. $995. 479-6853.

1972 GMC HEAVY DUTY ¾ camper special, automatic, P.S., P.B., saddle tanks, first $3500 takes, 478-6226.

BRAND NEW DATSUN ½-TON pickup, fully equipped.
McCALLUM MOTORS LTD.
1101 Yates D-6822 382 6122

'70 VW BUS, PARTIALLY CAMperized. Excellent condition, 384-3733.

1967 CHEVY II — 6 WINDOWED van. Standard, Mileage — 59,017. Weight 3600. 478-5018.

MUST SELL 1967 INTERNAtional Travelall, good condition, new tires. 598-3582 ask for Bob.

'71 FORD PICKUP, 302, V-8, STANstandard, $2300. 642-3523, Jim. dard, $2300. 642-3523, Jim.

1967 WESTPHALIA CAMPER, EXcellent condition, $2,500. Phone daytime, 382-3578.

'65 CHEVROLET HALF-TON, long box, four-speed, $750 or best offer. 652-3574 after 5:00 p.m.

1972 FORD SUPER VAN, V-8. Power steering, power brakes. $3,500. 384-0512 or 478-6129.

1973 VAN 225 CU., MAGS, PIN striping, shag, max condition, best offer takes. 386-7283.

'64 FORD PICKUP $730. '66 Golden Craft Camper $500. '67 GMC Window Van $950. 478-2679.

74 GMC PICKUP, 6 STANDARD, heavy duty clutch, radio, 8000 miles. $3600 388-7082.

'68 VW VAN SACRIFICE, LEAVing country, first $1800 takes. 477-4758.

'64 GMC PICKUP, PARTS OR AS is. Offers. 388-4028.

73 CHEV CHEYENNE ¾-TON, 454 automatic, $4200. 479-5396.

## 151 TRUCKS AND BUSES

### Good Used Trucks

70 FARGO ½-ton 4x4 P.U., V-8, winch $2595
70 FARGO ½-ton P.U., V-8, at. $1995
70 GMC ½-ton pickup, V-8, auto. $2195
69 GMC ¾-ton P.U., V-8, 4-speed, P.S., P.B. $2195
69 DATSUN P.U., 4-speed $1295
69 INT. 1-ton, baby duals, V-8 $2495
67 INT. ¾-ton pickup $1395
67 GMC ½-ton pickup $1495
66 INT. ¾-ton pickup and crew bus body $1595
66 MERC 4-door sedan, 6-cyl. $ 595
65 INT. crew cab $1395
LANDROVER pickup, 4-speed, radio, winch $1295
Plus 29 NEW TRUCKS in STOCK
LEN BARKLEY INTERNATIONAL
517 Herald St., D-6624, 388-5508

'73 DATSUN pickup, automatic, heavy duty bumper, radio $3195

'73 DODGE pickup, automatic, power steering, radio and canopy $4995

THREE POINT MOTORS LTD.
2620 Government St.
385-6737
Dealer Licence D-6415

'73 DODGE B200
Maxi Van, automatic transmission, power steering, V-8, engine, Wasterval insulated raised roof, panelled walls, double bunk up, dinette converts to second double bed, vinyl floor, ready to finish yourself for Mini Motor home. Only $5,250. 592-7685.

HARD TO FIND
This 1968 FORD ½-ton is a beauty, 6-cylinder, standard, radio, good rubber and a nice canopy. Reasonable mileage and a reasonable price. For more information, call MIKE CASTLE at EMPRESS LEISURELAND, 382-5331. Dealer Lic. D7339.

1972 FORD 1-TON CAB AND chassis on duals, long wheel base, 360 V-8, 4-speed, power brakes, West Coast mirrors, low mileage, original paint. Super clean inside and out. $3795. B Madsen Motors Ltd., 2691 Sooke Rd., 478-5011. D.L. 5026.

1964 CHEV 4-TON WITH HOIST. 1964 Dodge 3-ton flatdeck; 1968 Jeep pickup V-8, 4 wheel drive; 1968 Ford crew cab; 1969 Dodge 4x4; 73 Chev. 4x4 pickup. D-5578.
VICTORIA JEEP
HILLSIDE at ROCK BAY

1969 CHEV 1-TON ON BABY duals. Solid 3" flatdeck with heavy trailer hitch. With only 37,000 miles this truck is like new, it has just been painted and tested until Sept. '75. Offers on 3195. 477-4512 after 5 p.m.

1972 TOYOTA LANDCRUISER station wagon, 4-wheel drive, Warn hubs, low mileage, Bosch headlights, rally foglights, 8-track stereo, radio excellent condition. $5,500. Phone after 5 p.m. 598-7753.

1972 FORD HALF-TON PICKUP, excellent condition, $2,795. 658-5685.

## 158 TIRES

### SNOW TIRES

—REGULAR
—RADIALS
—BELTED
—RECAPS

Practically all sizes and types in stock now!

"CHARGEX"
OR
PAY DAY TERMS

### D & D TIRE

1620 BLANSHARD ST.
382-7283

TWO 650X16 6 PLY SNOW TIRES. Mounted on Ford wheels. $40. Two H78x15 studded snow tires, mounted Ford wheels. $50. Two 815x15 studded snow tires, $20. Four 670x15 6 ply ½ ton pickup tires, $60. 479-5649.

13" CHROME REVERSE RIMS with 4-hole bolt pattern with General Grabber 60 tires. $125. 388-9635 after 6 p.m.

TWO G60 DUNLOP QUALIFIERS mounted on Keystone mags. Chrome strips and dash for '66 Beaumont Sports Deluxe. 478-3260.

TWO STUDDED SNOW TIRES, size 8.55—14, 4 ply, excellent condition, $30. 652-3825.

PAIR SNOW TIRES, LIKE NEW, on Pontiac wheels, size G78-14. Phone 383-9690.

2 GOOD USED STUDDED SNOW tires. 10-ply rating. 800x16.5, $25 each. 479-7471.

FOR SALE, 700x13 WHITEWALL snow tires. 478-3053.

TWO 650X13 TIRES, LIKE NEW, $30. 477-2757.

TWO SNOW TIRES, AS NEW, 825-15. 592-6655.

TWO GOOD 13" MOUNTED studded snow tires for Chevy II Nova, $40. 477-6875.

2 VW FIRESTONE SNOW TIRES, 685x15, one month wear, 656-3818.

13" MAGS WITH RALLY GT tires, 478-6032.

FIVE MICHELIN RADIALS, 145 SR x 13, $125. 388-4681.

## 160 PARTS, ACCESORIES

FORD 352 WITH REBUILT AUTO. trans. Very good condition. 53,000 miles, $250. 478-2027, Chris.

'59 CHEV WITH 235 ENGINE for sale as whole or parts. 388-5705.

396 CU. IN. ENGINE, HEADERS, 4-barrel, good condition. $600. 382-2262.

5 MGB WIRE RIMS, TRIPLE lace, excellent condition, $200 or offers. 382-1575 after 6 p.m.

WANTED: 4 BBL. MANIFOLD and carb. for large block, Pontiac. 479-7777.

WRECKING 65 HARDTOP VALiant, with rebuilt 68 standard 318. Low mileage. 388-5882.

1964 MORRIS 1100 FOR PARTS. Excellent tires. Plus 850 motor. 478-4529.

OFFERS 190-230 GM REBUILT motor with head, approx. 10,000 miles. 598-2560.

BALANCED AND PRINTED, 402 Chev, new assembly, pro built. No triflers. 478-4130.

1964 RAMBLER PARTS. 592-7479.

'55-'57 CHEV. TRANS., $35. DAN. Phone 592-1179.

~~MINI 1000 MOTOR PARTS.~~ Phone 652-3864.

MINI BITS FOR SALE. 382-9668.

FORD POSITRAC REAREND. 477-8249

M22 4-SEED. 656-4177, AFTER 5:00 p.m.

WRECKING VOLVO 122S, 2-DOOR Sedan. 592-2912.

1961 AUSTIN WESTMINSTER, whole for parts. 382-3225.

2 VAN SEATS, 74 DODGE, NEW, reasonable price. 477-8792.

'71 VW SUPER BEETLE, TRANS. axle, some body parts. 656-3818.

1958 RAMBLER, GOOD MOTOR, best offer, 478-6226.

WANTED — LOW MILEAGE '70-'73 T-Bird. 479-6371.

CHEV 427, 390 H.P. TURBO hydro 400, 479-2515.

194 CHEV. 6, 63,000 MILES. CAN be heard running. 385-9669.

## 160 PARTS, ACCESSORIES

COMPETITION WEST
THE PRICEMAKERS

Anti Freeze Ltd. Supply gal. $ 6.95
All Casler Headers $84.95
Edel Brock Torquer Sm.Chev. $99.95
Gabriel Hijackers ea. $23.50
600 CFM Holley 4 Bbl No.1850 $69.95
Accel. Dual Point Dist. $49.95
Plus other items at Discount Prices
6-10 P.M. Mon.-Fri. 10-6 P.M. Sat.
493 Burnside By Pop Shop Factory
Hot Line 382-2234

OFF-ROAD ENTERPRISES: 4-wheel drive parts and accessories. Bronco rear fender extensions kit $39.95 pr. Br. Bronco floor shift kit $89.95. Floor shifter for older 3 and 4-speed cars available on order, $59.95. 15x8 wheels, $29.95. R. R. 2, Lanes Rd., Cobble Hill. 748-1064.

RADIAL WINTER TIRES, REGULar winter tires, recapped winter tires, used tires. 15 per cent discount, auxiliary fuel tanks to fit Dodge pickup. Front tire mounts, 3 Glide-out spare tire carriers — clearing at $6 each. Oak Bay Texaco, 598-3411.

1956 MERCURY ½-TON, 1955 Mercury panel, Chev small block parts, standard setup, clutch and pressure plate, T.R.W. oil pump, Crane valve springs, starters, 375-HP cam and lifters. 478-4885 after 6 p.m.

340 ENGINE, 4-SPEED AND bellhousing, automatic transmission with shift plate, headers and 2½" exhaust system, all parts fit '63 Valiant and up. 592-9796 after 5 p.m.

US MAGS FOR VALIANT, 650 Holley A.F.B. tri-power for 348, Chryco radio. 1 pair of Chevy small block heads, large valve. 383-3192.

WANTED: COOPER TRANSMISsion or Austin 1100 or Mini 1000 Mark 11 or 111 transmissions in good shape. Twin 1¼" S.U. carburetors. 382-1575 after 6 p.m.

MARK TEN C.D. IGNITION SYStem does save gas and eliminates 3 out of 4 tune-ups. Details from Trans-World Enterprise, 1817 Douglas, 385-1941.

RADIATOR REPAIRS, FAST TOP quality repairs at Maurice's Auto Body, 427 Beta St., phone 384-3121 Located behind the Burnside Pay and Save Gas Station.

WRECKING 1965 BUICK, 9-PASsenger station wagon, posi-trac rearend, transmission, motor, exterior body parts in good condition, no rust. 479-4105.

1970 FIAT 850 COUPE, WITH front end damage. To be sold for parts. Engine overhauled 2,000 miles ago. Good seats, body parts, tires, etc. 388-5309.

CORD'S PISTON RINGS
2925 Bridge St. 383-0011
Cyl. head and block overhauling
Head and engine rebuilt kits

VW 1600 ENGINE, WITH DUALports, Porsche cam, roller crank, plus much more. Sell whole or for parts. 1 pair Stromberg C.D. carbs, $50. Paul, 383-4558.

1956 CHEV 2 DOOR POST, VERY clean, new paint, headers, cam, T10 4-speed, Edelbrock Holley TRW pistons, needs new crank and rod. What offers? 656 4707.

1970 GM TRUCK TRANSMISSION 4-speed, Mumsey, Chevy II motor 194, complete with automatic transmission, set of 13" snow chains, 386-7450.

1968 FORD FAIRLANE 500, MINT condition no motor, $1000. 1969 Cobra Jet 427 motor, recently rebuilt $1500. 652-2536.

1962 ACADIAN, FOR PARTS, offers. 1966 Chevelle 6 motor, with standard transmission $165. 382-0664, 383-9298.

TWIN BLACK BUCKET SEATS with headrests, $75; '70 Charger stock rear end, $60. 652-1664, all day Saturday and Sunday.

WRECKING; '66 METEOR. 300 cubic inch six, 3-speed synchro trans., complete nose; some Chev. parts. 479-5065.

340 4-BARREL, BUICK ENGINE with 2-speed automatic, 93,000 miles. Very good condition. Any reasonable offer accepted, 478-8993.

LT1 SHORT BLOCK — M21 4 speed, Mr. Gasket, Vertical gate shifter, Lakewood 360 shield accel dist. coil, TRX tunnelram. 388-5971.

DAMAGED '64 CHEVY II. Motor, trans. good. 350, 4-speed, etc. $600 or closest. 385-8597 after 6.

WANTED LEFT REAR quarter panel for 65 Baracuda. 748-8291 Duncan

PARTS FOR '58 AUSTIN WESTminster, for sale. 388-7939.

## 162 AUTO REPAIRS, SERVICE AND TOWING

VOLKSWAGEN SPECIALIST, complete repairs. 1950 Oak Bay Ave. 598-3525.

## 166 CARS AND TRUCKS WANTED

### CARS WANTED FOR CASH

—HIGHEST CASH PRICES
—TRADE UP OR DOWN
—WE PAY OFF LIENS

DePAPE
760 JOHNSON STREET
384-8035
DePAPE MOTORS LTD.

SPOT CASH FOR OLDER CARS English and compacts preferred. Haldin Motors, 1500 Blanshard. 384-6713. Dl 5180.

SMALE LATE MODEL CAR FOR cash. Low mileage, good condition. Datsun 510, Austin Marina preferred. 743-2005.

WANTED: 1970-74 MONTECARLO, Chevelle, or Camaro, prefer hardtop, with 4-speed, muct be in good condition. Cash. 598-1488.

CASH
We will buy your car for cash. G.C.M. Motors Ltd., 780 Goldstream Ave., 478-3242. D-7197.

WILL PAY CASH FOR A 71-72-73 Valiant, 4-door, 6 cylinder, automatic, must be in top condition. 479-5859.

SHELBOURNE AUTO MART LTD.
1640 Cedar Hill X Rd. 477-9166
We buy cars. Instant Cash

WANTED—'70-'73 T-BIRD, WITH low mileage. 479-6371.

## 168 CAMPERS, TRAILERS AND MOTOR HOMES

1974 FORD F-250 CAMPER SPEcial, under warranty, 7,000 miles, automatic, power steering, power brakes, 10' camper, $8,000 firm. Viewing: 384-5829 after 6.

23' TRAVELEAZE, EXCELLENT condition, air conditioning, 3-piece bath, fully self-contained, sleeps 4 adults, $6,200, phone 384-8592 after 5.

1973 MINI HOME, FORD V-8, modern stove, 3-way fridge, shag carpeted, positively pampered condition, $6700. Phone 652-2681. Then rush!

CAVEMAN CAMPER, 8' CAB over, 3-burner stove, oven, 2-way fridge, 3-way lights, roof rack, complete with 4 Hijacker jacks. 479-7293.

WINTER WORKS SPECIAL, 30' bus conversion, 7' head room, 24' inside, includes propane bottles, stove, toilet, etc., $2200, 656-4288.

1974 DODGE MAXIVAN, CAMPER conversion, deluxe, 4,500 miles, 4 months old, new $11,000. Make an offer. 383-8174.

19' FLEURY MOTORHOME, compact with steel frame. Used trailers. Jackson's, 974 Goldstream, D.6000.

VW CAMPER, 1969, PRE-POLLUtion Control, better mileage, excellent condition, new tires, 598-7295.

BEAUTIFUL ¾-TON TRUCK AND 10' Camper, custom made, like new, $8,000 or sold separate, all extras. 477-3588.

TRUCK BOX UTILITY TRAILER, very well made, safety inspected. 478-8741.

## 168 CAMPERS, TRAILERS AND MOTOR HOMES

### EMPRESS Leisureland

Last Shipment of
1974
SECURITY CAMPERS
AT 1974 PRICES

Pioneer, Riviera, and Haida models

COME AND SEE US NOW!

FEATURING THIS WEEKEND
Stock No. 90810
1975
GMC VANDURA
¾ TON VAN

V-8, automatic, 700 x15" tires, rear door and side door glass, heavy duty shocks and springs, gauges, high energy ignition and ELPO rustproofing—These are just some of the features

PRICE?
WILL SELL FOR
$5182.97

CONTACT US AT
2524 Douglas
or phone
382-5331

Empress Pontiac Buick Ltd.
Dealer Lic. D7339

FOLLOW THE SUN

California? Arizona? Mexico? Texas? Florida?

### PURVIS FLACK

Have the recreational vehicles to give you years of pleasure and all the comforts of home. Have a look at these magnificent units.

74 SCAMPER Model 225, Toilet, Shower, furnace, 3-way fridge, stove, oven. Was $5295.00. Now $4895.00.

74 SCAMPER, model 195. Another spacious fully self-contained RV. Was $5250.00. Now $4895.00.

74 SCAMPER Model 180. Fully self-contained and priced to move at $4195.00.

TRADE-INS considered on the above.

75 TERRY 25R, stove, oven, furnace, toilet, shower, tub, storm windows, dual holding tanks, spare. $6695.00.

75 TERRY 23Y, stove, oven, furnace, toilet, shower, storm windows, dual holding tanks, spare $5995.00.

74 TERRY23Y, same as above. New trailer warranty. A real bargain at $5450.00.

NOW SEE THIS

A 1972 INCOMPARABLE 25' AVION LA GRANDE. Without a doubt, luxury unlimited in travel living and only $8450. Replacement price, $13,850.00.

NEED A CAMPER? Select yours from more than 20 new and used models.

### PURVIS FLACK

TRAILER SALES AND SERVICE
1080 GOLDSTREAM AVE.
IN LANGFORD
478-8377
DL 6909

### S. J. PEDEN LTD.

VANGUARD
CAMPERS—TRAILERS
MOTORHOMES—CANOPY TOPS

1975s NOW IN STOCK

ALL REMAINING 1974s PRICED TO SELL

PARTS AND ACCESSORIES
If you're building a camper, trailer, or boat or converting a van or just modifying what you have, be sure to see our complete stocks of all components used.

ALUMINUM SHEETING

S. J. PEDEN LTD.
D. 7338
2855 QUESNEL ST. 386-3464

1971 PROWLER
23 ft.
Trailer, tandem wheels, fully self-contained, used only twice. Bargain at $3495.

CORNELL CHEV-OLDS
3050 Douglas 385-5777
D.5388

DOGWOOD TRAILER SALES
PARTS PROPANE
RENTALS
RANDELL TRAILERS AND CAMPERS 478-6841
2630 Deville Road
Dealer Licence D-7410
Highway 2 and Millstream Rd.

'69 VOLKSWAGEN VAN, NEW engine, 4000 miles, guaranteed 2,000 miles or 6 months, tested. Double bed, one extra, toilet, fridge, stove, heater, sink. Good condition. Private, $4,500. 154 St. Lawrence St.

1970—18 FT. NORTH STAR Motor Home. $6,900, between 6-9 p.m., 652-2432.

WANTED CANOPY FOR 1965 Ford pick up. 479-7653.

SMALL HEAVY DUTY UTILITY trailer. Best offer. 385-2272.

## 168 CAMPERS, TRAILERS AND MOTOR HOMES

### 1st CLASS TRADE-INS

Terrific
Reduced Prices at
COASTLINE

1—HOLIDAIRE 20 ft. — 1972 — fully s-c complete with tub $3700
1—TRAVELAIRE 14 ft. — 1967 — toilet, brakes, fridge $1450
1—SCAMPER — 8½ ft. camper — 1972 — fridge, furnace, jacks $2350
1—VANGUARD 16 ft. — 1968 — fridge, furnace, toilet $1895
1—KUSTOM KOACH 23½ ft. — 1972 — tub, shower, eye-level oven, big fridge, a de luxe unit $4695
1—ROAD RUNNER — 16½ ft. — 1971 — toilet, ice box, convertor $1775
1—ROAD RUNNER — 17 ft. — 1969 — toilet, shower, fridge, furnace $2395
1—VANGARD 13 ft. — 1973 — fridge, stove, oven $2195
1—ARISTOCRAT 16 ft. — 1968 — fridge, toilet, brakes $1995
1—TRAVELAIRE 16 ft. — 1970 — fridge, furnace, oven $2150
1—APACHE hardtop tent trailer $1200

COASTLINE
TRAILER CENTRE
(1971) LTD.
1915 QUADRA ST.
388-6021
Dealer Licence No. D-8573

IMPALA CAMPING WORLD

TOTAL INVENTORY CLEARANCE!!

All tent trailers have to go
Save from $200-$600

MOTORHOMES

1 only fully equipped 28' CHAMPION
Reg. $19,950
Now $17,500
You save $2450 and buy small car to tow behind!!!

You must see these!!
2—1975 EMPRESS Mini Homes. 2 floor plans. Dual gas, dual batteries, radio, spare, two-tone cab, etc., etc. Even the price shopper can't top these.
1975 price $13,995
Until Oct. 31 '74 only $12,495

TRAVEL TRAILERS

25' TRAVEL EEZE luxury, 1 only reg. $9250
Special price $8495

1 only 16'5 SKYLARK quality Reg. $3895
only $3295

1 only SPRITE "400" fully equipped with brakes reg. $2695
For smaller car only $2495

FIFTH WHEELS

1—31' BONA VISTA with air cond. Reg. $9950
Sale price $8995

1—27' BONA VISTA reg. $8850
½-ton can handle, special $7995

Canopy Tops reg. $395
Brand new color selection $345 installed

Act quickly and save before 1975 price increases.

on Pat Bay Highway
Sidney
Ph. 656-5504 D. 7358

LAYTON
WEEK-N-DER
COUNTRY SQUIRE
GEM TOPS

'69—21 ft. ARISTROCRAT fully self-contained $3595
'66—14 ft. SECURITY trailer. Furnace $1495
—8 ft. CAMPER. Furnace $950
'73—19 ft. CITATION fully self-contained $3995
'74—27 ft. TERRY fully self contained $6495
USED GEMTOP canopy. 30 inches high $325

Dominion Motors
1703 BLANSHARD ST.
(across from Hudson's Bay Parking Lot) VICTORIA, B.C.
385-5012 Dlr. No. D-5536

RECREATION VEHICLE SPECIALS!

1973 GMC ¾-ton with Turbo hydramatic plus 8½' SECURITY camper

1974 GMC ¾-ton with 4-speed transmission plus 8' CAVEMAN camper.

1973 AQUARIUS 18' Mini motorhome with only 9000 miles.

1974 BARTH class "A" motorhome for luxury plus prestige.

For personal service on these and any of our 1975 models phone CHARLIE PETERSON at EMPRESS PONTIAC BUICK LTD. 382-7121 or res. 592-0458 D.L. 7326.

FENNELL'S
TRAILER SUPPLIES
Parts — Propane — Repairs
Profiled Aluminum
GALAXIE CAMPERS
SPORTSMAN CANOPIES
6459 Pat Bay Hwy. 652-2511

FULLY EQUIPPED VOLKSWAGEN WESTFALIA CMAPERS, BY THE WEEK OR WEEKS.
RENT-A-CAMPER
ALEXANDER LEITH MOTOR CO.
LOWEST RATES — HIGHEST VALUE. PHONE 383-2024. D-8472.

1973, 24' MASTER COACH TRAVel Trailer, all power equipment, bathroom with shower, eye-level oven, freezer-fridge, stereo system, Reese hitch. Used 4 weeks, mint condition. $5,000 firm. 477-9917.

FOR RENT: WINNEBAGO motor home. Winter rates. 477-2704.

1967 GLEN L 14' TRAILER WITH stove and fridge. Sleeps 6, $950. 477-3575.

CANOPY FOR IMPORT TRUCK. Phone 652-3864.

24 FT. 1972 CROWLER, $4,000, final. 642-5795.

## 169 MOBILE HOMES AND PARKS

SMALL ADULT PARK NEAR Duncan. New two-bedroom, 12x68 and storage building. Immediate possession. 29 miles from Woodwards. $16,900. 652-3753.

12X56 PAGE MOBILE HOME IN park, Sooke area. $9500. Phone 477-5228.

## 169 MOBILE HOMES AND PARKS

### WAGON TRAIN HOMES LTD.

PRICE INCREASE
But
We Are Holding The Line!

WE STILL HAVE A
Wide Selection of Homes At Present Day Prices!

ACT SOON! BUY NOW!
Before
PRICES GO UP ONCE MORE

EXCLUSIVE LISTINGS

12x60 STATESMAN 2-bedroom unfurnished, carport and sundeck. Adults only.
12x66 STATESMAN 3-bedroom, all appliances, furniture
12x68 DIPLOMAT 3-bedroom. All appliances
12x60 EMBASSY 2-bedroom, all appliances furnished.
12x68 ESTATE 3 bedrooms, furnished, sundeck, carport.
12x66 EMBASSADOR 3-bedrooms, 2-baths, furnished, all appliances, sundeck.
12x68 DIPLOMAT 2-bedroom, furnished, all appliances, includes black and white TV.
12x52 HARALEX. Furnished, all appliances, good starter home in family section.
12x56 HARALEX, 2-bedroom furnished, sundeck

MILL BAY
Trans-Canada Hwy. at the flashing light
743-5571
MCD 25019

SOOKE
6647 Sooke Rd.
642-5533
MCD 25016

LANGFORD
974 Goldstream
478-7333
MCD 25014

VICTORIA
2515 Government
386-3291
Dealer Licence MCD 25018

### BOB'S

MOBILE HOMES LTD.
25 Crease D 7457
26' Twin bed GLENDALE Really clean $3995
25' TIMBERLINE Deluxe, double bed. Special at $7195
Just Move In. SPACE Assured

SAVE NOW ON
CLEAROUT OF USED
TRAVEL UNITS
HOLIDAIRE TRAVELAIRE
NOMADS
12-65 MAC GUN furnace $410
Water heaters, roof seal
Heat Tape
386-3623 478-4979

### TRIANGLE HOMES LTD.

GENERAL, LEADER
PYRAMID, WESTBROOK
KNIGHT, SQUIRE, PAGE
2435 TRANS-CAN. HWY.
478-1774
Dealer Lic. MCD 25171

Happy Valley HOMES LIMITED
Dealer's No. D-1837
2681 Sooke Road
478-8303

—Park space available with all purchases
—Choice of 4 different park locations
—Good variety of stock selection

GOLDSTREAM MOBILE HOMES LTD.

PARAMOUNT PREMIER
MONARCH AND PARKWOOD
Modern park space available with all purchases

IMMEDIATE OCCUPANCY
60' Shelby, two bedroom
62' Diplomat — 2 bedroom
64' Atco, two bedroom
68' Monarch, two bedroom
All above units set up in adult park.

2994 Jacklin
478-1751 478-8391
Dealer Licence No. MCD 25026-7
OPEN 9-5:30

USED MOBILE HOMES IN quiet adult park, near bus and stores. Jackson's 974 Goldstream Ave. D-6000.

1969 17' SELF PARK TRAVEL trailer with a 3 way frig, oven, furnace, and toilet, sleeps six. Asking $2295. 386-6204.

MOBILE HOME FOR SALE, SET up in family park. 1972, 12x48. 2 bedroom, large porch, skirted. Tall Timber Park, 748-9213.

TOTE-EM
TRAILER SALES
478-1041 Days 384-8791 Nights

2-BEDROOM MOBILE HOME. Call after 6:30 p.m. 479-5208.

3-BEDROOM MOBILE HOME ON pad, offers. 383-4961.

## 175 HOTELS

JAMES BAY INN, MODERATEly priced, weekly, monthly accommodation, no cooking facilities, 384-7151.

## 185 CONVALESCENT AND REST HOMES

CHARMING ACCOMMODATION, ladies no stairs, nutritious meals, kindly attention. 384-0693.

ROCKLAND, SINGLE ACCOMMOdations in de luxe surroundings 598-6562.

VACANCY FOR LADY. PHONE between 8-12:30 a.m., 382-7406.

## 190 ROOM AND BOARD

EXCELLENT ACCOMMODATION for retired or professional woman. Lansdowne area. 592-4104.

FULL BOARD, LAUNDRY, TV. Single and sharing. Working men only, 382-3560.

COMFORTABLE HOME WITH meals, bus stop close, near Naden. 382-0703.

## 190 ROOM AND BOARD

PERMANENT ROOM AND board available in Sidney, for students or older people looking for retirement home. Single or sharing. 656-2975

ROOM AND BOARD IN EXchange for light housekeeping and occasional babysitting in good home. Victoria Press Box 109.

QUIET FAMILY HOME, OAK Bay, 598-5019.

## 191 ROOM AND BOARD WANTED

OUR CHILDREN NEED GRANDparents and a small farm or a large garden. Instead of giving up your place and moving into an apartment or guest house. Let's talk about staying in your home and sharing the load. We'll do the work if you'll show us how. We're a happy family and in these days of inflation, we need each other. Please call 383-3093 so we can discuss the matter. Thank you.

## 193 ROOMS TO RENT

GENT HAS LARGE BASEMENT sleeping room to rent, reasonable, parking. Near Glendale Hospital-Camosun. No smoking. Gent only. Victoria Press, Box 130.

QUIET HOME NEAR GENERAL Hospital with kitchen privileges. No drinking. Working or retired man only. 383-6506 after 5 p.m.

FURNISHED BED SITTING room, kitchen, bathroom, 1 quiet reliable business girl, non-smoker, no pets, 386-2364.

$35. UNFURNISHED. LADY PENsioner only. At 1118 Quadra. 592-6470.

SLEEPING ROOM. QUIET, clean, working person. James Bay. 384-0859.

NICE CLEAN HOUSEKEEPING room for rent, mature person, $85 monthly. 3071 Washington, 386-0204.

NEAR MAYFAIR, BASEMENT bedsitting room, suit young girl. $50. 382-7020.

SLEEPING ROOM, WORKING girl, non-smoker, kitchen privileges, near Buildings, 384-5239.

2 ROOMS TO RENT. $135 AND $155. Kitchen facilities. Linen supplied. 1010 Linden Ave. 382-2351.

SEPARATE ROOMS, WITH shared kitchen. Children and pets welcome. 385-7656.

## 197 HOUSEKEEPING ROOMS TO RENT

FEMALE STUDENT
Nice furnished room in older Fairfield home, share kitchen and bath with another girl, $80 per month. 479-2735.

LIGHT HOUSEKEEPING, KITCHen priviledges, $69 month. 2923 Quadra, 386-3756. Working girls only.

FURNISHED HOUSEKEEPING room, share kitchen, bath, cable TV., girls. 382-6479 between 4-8 p.m.

LARGE HOUSEKEEPING ROOM, adjoining washroom, for business girl. Non smoker or drinker. No bus service, $125 month. 658-8757.

LARGE, FRIDGE, STOVE. Quiet, retired gentleman. Near Crystal Pool. $75. 382-4946.

LARGE BEDROOM CLOSE TO town utilities included, $65. 2319 Wark St. No pets. 382-5521.

RITZ HOTEL
710 Fort St. 383-1021

## 200 APARTMENTS TO RENT UNFURNISHED

Harbour Towers

LUXURY APPOINTED PENTHOUSES
—Sweeping views, 1,3000-1,400 sq. ft.
—Wall-to-wall carpets
—Brick feature wall with electric fireplace
—2 bedrooms, den area, 2 baths
—Formal living, dining room
—Free hydro, free parking
Penthouse Nov. 1 from $600

PRESTIGE OFFICE SPACE AVAILABLE
For further information please contact Harbour Towers 385-2405.

### Windsor Court

260 GORGE ROAD
LUXURY LIVING

Facilities include indoor swimming pool, hydro therapy pool, saunas, and tennis court.
ADULTS ONLY
SORRY, NO PETS
1-Bedroom Suites $195-$213
2-Bedroom Suites $245-$285
Call Mr. and Mrs. D. Bertrand
388-4555
MacArthur Park Estates Ltd

HAMPSHIRE HOUSE
Exceptionally attractive 2-bedroom, 1½ bath condominium available on lease. Ground floor level with sea and garden view. Wrap-around sundeck with compete privacy, sun and shade as needed. Beautiful operating fireplace. Large rooms. $475 per month. To view call:
ELEANOR SANDERSON
388-4271 384-9610
J. H. Whittome and Co. Ltd.

Chateau Victoria
2-BEDROOM APARTMENTS on the 16TH and 17TH FLOORS AVAILABLE Adults only. No Pets. For FURTHER INFORMATION PLEASE CALL
382-4221

GROUND FLOOR, PROFESsionally decorated, 1-bedroom apartment in concrete building. Location Beach Drive. Bus top at rear entrance, views of Oak Bay waterfront, $265 per month includes swirl pool and underground parking. 592-4310. Lease available.

OLDER COUPLE WANTED AS tenants of beautiful main floor of new two-bedroom house in quiet Sidney area. Large yard with garden and deck. Utilities included. $250 per month. 656-5829, after 5:00 p.m.

CARNARVON MANOR, 1243 BAY, 1 bedroom, $194, available immediately. 1 bedroom $188 December 1st. Pool and sauna, adults only, no pets, 382-1202.

WATERFRONT, 1 BEDROOM basement apartment, fridge, stove, drapes, carpets, utilities. Available now $200 per month. Close to town in nice area. Call before 9 p.m. 479-1587.

ONE 1 BEDROOM APARTMENT, 1st floor, water view, $210 per month, 1 2 bedroom water view, second floor, corner suite, $300 per month. 656-1616.

SEAVIEW MANOR — LADYSMITH
~~For rent 2 bedroom suites. Immediate occupancy.~~ Phone 245-4641.

THREE-BEDROOM SUITE, stove, fridge. No dog or cat. $280 per month, includes utilities. 386-0496.

ONE BEDROOM NEW APARTment, $250. Possession Nov. 1. 384-5850.

ONE-BEDROOM APARTMENT, working person, 1524 Foul Bay Road.

ONE-BEDROOM APARTMENT, Quadra and Bay, mature couple, appointments. 384-7479.

NEAR GENERAL HOSPITAL, modern adult block, one or two bedrooms, December 1. 388-7487.

BACHELOR APARTMENT, partly furnished, $195. 382-0284.

## 201 APARTMENTS TO RENT FURNISHED

$185 PER MONTH, ONLY FOR wife and husband, includes gas heat, electricity, water. Close to Victoria Press. Phone anytime, 384-9206.

CHEMAINUS
A small unit, suitable for one or two, $115 per month. Phone 246-3141.

ONE BEDROOM AND BACHElor apartments, all utilities, low special winter rates, no pets, 21 Gorge Rd. East. Capri motel.

PERSON WANTED TO SHARE apartment with young man, immediately. 384-6352, 5-7 p.m.

HIGH QUADRA, 1 BEDROOM new luxury apt. quiet couple. $265. 382-1606.

BASEMENT SUITE IN FAIRfield. $90. 598-6641, after 6 p.m.

KITCHEN UNITS FOR RENT, INcluding utilities. 385-1401.

## 201 APARTMENTS TO RENT FURNISHED

### LOOKING FOR AN APARTMENT?

Why not stay with us in luxury at the "Sociable" Motel on the Gorge Waterway the "Craigflower Motel". Special winter rates now in effect. Effective Nov. 1 rate as low as $200 for 30 days.
See what comes with our special winter rates!
—Fully furnished suites.
—Cooking facilities.
—Colored TV (Cablevision)
—Easy parking.
—Telephone service (no charge)
—Utilities—heat, power (no charge)
—Linen supplied weekly
—Towels supplied weekly
—Maid service weekly
—Laundromat available on premises.
—Ice machine.
—Answering service at front desk.
For viewing and further information, call:
388-7861

DOWNTOWN MONTHLY WEEKLY
WINTER RATES NOW IN EFFECT
Which includes fully furnished 1-bedroom suites, with range, refrigerator, colored T.V., linen, dishes, all utilities. Use of saunas and pools. Laundromat and underground parking available.
THE ROYAL SCOT
425 QUEBEC ST.
385-3543
Ocean Property Management

### Oxford Tower Inn

133 Gorge Rd. East
FULLY FURNISHED
LUXURY APARTMENTS
Including coloured TV, maid service, laundromat, indoor wimming pool, swirlpool, sauna, and paddle tennis court.
ADULTS
SORRY, NO PETS
388-6431

Chateau Victoria
1-BEDROOM APARTMENTS, fully furnished, maid service, in new luxury downtown HOTEL. $475 per month. Phone 382-4221.

WEEKLY AND MONTHLY rates for quiet people. Bachelor and 1 bedroom suites, include colour TV, free phone, weekly maid service, electric heat. To view apply The Friendship Inn, 39 Gorge Road East or phone 386-8335.

FULLY FURNISHED BACHELOR and 1-bedroom suites available from $210 per month. Includes colour TV, maid service, laundromat, indoor pool, swirl pool, saunas, restaurants. Canterbury Inn. 382-2151.

COME AND SEE WHAT WE have to offer in completely furnished apartments. Walking distance to downtown, shopping and waterfront. Reduced winter rates. Admiral Motel, 257 Belleville.

FULLY FURNISHED BACHELOR and 1-bedroom suites available from $200 per month. Includes colour TV, maid service, laundromat, indoor pool, saunas, restaurants. Coachman Inn. 388-6611.

2-BEDROOM FURNISHED SUITE, maid service weekly, $300 per month. Mature adults. Near Beacon Hill Park. Phone between 6:30-10 p.m., 386-1744.

ONE BEDROOM UNITS FOR rent in Six Mile Motel from $170 per month including cablevision, heat and light. 2 bedroom unit at $200. 658-5479.

## 202 FURNITURE TO RENT

STANDARD FURNITURE
Three Rooms from
$35 per month
Immediate Delivery
382-5111

## 203 APARTMENTS WANTED

RESPONSIBLE WORKING COUple and clean spayed cat, need one or two bedroom apartment by Dec. 1st. Prefer city area, under $200. 385-4207.

MOTHER, 2 WELL-BEHAVED small children, urgently need an apt., father regular work. Do you have vacancy? 384-1496.

SINGLE WORKING GIRL NEEDS apartment. Beacon Hill or Craigdarroch area. $130-$155. 592-7429, after 6 p.m.

URGENT
Two ladies urgently need, apartment, duplex or house. Reasonable rent. 385-9990 or 385-3552.

RESPONSIBLE WORKING mother and 8-year-old daughter, 1-bedroom furnished. Close to school and bus. 477-5923.

QUIET FEMALE STUDENT REquires apartment or shared house in Oak Bay-Fairfield area. Reasonable. Phone 598-6409 after noon.

YOUNG WORKING MAN, WOULD like unfurnished 1-bedroom apartment or house, will pay $140. Call 479-7577 after 4:30.

QUIET RESPONSIBLE UNIVERsity student requires apartment by December 1st. Phone David, 385-8860 after 5 p.m.

GOOD LODGING TO LET? Avoid maddening calls. Instead make one: 385-1139. Small moral family.

2 GLENDALE NURSING STAFF, looking for 2 bedroom apartment, 479-8586.

URGENT: MARRIED COUPLE expecting child, need apartment or house immediately. 598-1277.

HELP! RESPONSIBLE, NONsmoking young couple in need of apartment or house. 383-6856.

## 206 DUPLEXES TO RENT

ESQUIMALT $335. SIDE BY SIDE duplex, 2 bedrooms up, one down, fridge, stove, drapes, washer, dryer included. No pets. References. 386-9142.

GORGE AREA, SEA VIEW, 4 bedroom, 2 up, 2 down. Two bathrooms, fridge and stove. All utilities supplied, $365. References required. 384-4586.

BRIGHT, SPACIOUS 2-BEDROOM suite, upstairs. Quiet, reliable middle-age couple only. $230. 382-5479.

NEW 3-BEDROOM, 2-BATHROOM, 1,300 sq. ft. $335. After 6. 478-9833.

3-BEDROOM DUPLEX FOR FAMily. No pets. $245. 384-8621.

## 210 HOUSES TO RENT UNFURNISHED

3 OR 4-BEDROOM HOME, country atmosphere, large yard, fruit trees, stove, fridge, washer and dryer. Children and pets welcome. $300. Nov. 1st. Evenings 382-4360.

2 BEDROOM, FIREPLACE, fenced yard, 1 block from Gyro Park, near University, and Cadboro Bay Village, $300. 383-9710 or 477-2959.

POSSESSION NOV. 1, 3-BEDroom Langford home, fireplace, shag carpet, fridge, stove, washer, dryer, $350. References a must! 478-3167 after 2:30 p.m.

1-YEAR-OLD PANABODE, FULL basement, 3 bedrooms, stove, fridge and drapes, 2 acres in Metchosin. Available now. $400. 478-9201

QUIET CITY STREET, 2 BEDroom house, basement, garage, near bus, shops. Mature adults only. No pets. References. First and last in advance, $300. 592-6940.

2-BEDROOM, LIVING ROOM, dining room, fireplace, all appliances, utilities included, professional persons preferred. $325 month. 2937 Quadra. 383-2408.

OLDER HOME, 2 OR 3 BEDrooms, no basement, large yard, fruit trees, children, pets welcome. December 1st. $200. Evenings. 382-4360.

3-BEDROOM HOUSE, FRIDGE and stove included, $225. You pay utilities. Near K-Mart. No pets. 477-6526, 477-9437.

SPACIOUS, NEW, 3-BEDROOM, family home, on Blenkinsop near Maple Wood, $450. 479-8462.

WORKING GIRL IN 20S TO share 3-bedroom house with same. Sidney area, 656-1415.

3-BEDROOM DUPLEX, $260, CARpeted, fridge, stove, washer, dryer. 478-4041.

5-6 BEDROOM, 2 BATHS, BASEment, garage, $300. 478-8155 after 4 p.m.

## 210 HOUSES TO RENT UNFURNISHED

Principal Properties LTD.
4088 SHELBOURNE
477-9514

Four-bedroom executive home on 2-acre country setting. 3 bathrooms, large living room, dining room, family room, kitchen with eating area, entertainment-sized recreation room with fireplace and billiard room. Sundecks off living room, dining room, kitchen and master bedroom. For a personal viewing and to interview, call
477-9514 GENE LACK 592-6680

FOR LEASE — $500 MONTH
A spacious home. Stone and Tudor exterior, total seclusion, sea view, 4 bedrooms, full bathroom upstairs, lounge with fireplace, dining room with fireplace, carpeted throughout, hand hewn beam ceilings, large bright kitchen with built-in wall range, dishwasher, pantry etc. Oak panelled entrance hall, hot water baseboard heat. Semi-basement. 16 miles Victoria, Pat Bay Highway. Belmont Management Ltd. Phone 656-5566.

AVAILABLE IMMEDIATELY, close to Mayfair. 2-bedroom bungalow, main floor only. Suitable for adult family, with no pets. Completely redecorated. Fireplace and new carpet in living room. Utility room. No appliances. All utilities included in monthly rental of $300. References and rental men's security deposit required. Apply Credit Manager, P.O. Box 542, Victoria.

SECLUDED COUNTRY ESTATE. 3-bedrm. home with in-law suite. 4 acres. Small barn and chicken house. Ideal for family with horse. Good pasture and good soil for big garden. Rent $500. VIEW MONDAY, 1 p.m. to 3 p.m., 2709 Wale Rd., Langford. Do not disturb occupants Sat. or Sun., PLEASE. Don Bacon, Byron Price and Associates ltd.

SOUTH OAK BAY 3-4 BEDrooms, 1½ baths, fireplace, living-room, family size dining-room. Full basement, drive-in garage. Fridge, range, washer and dryer if desired. 6 months renewable lease. References required. Available Dec. 15th. $385 month. 598-4408.

COLWOOD AREA
New house, 3 bdrms. upstairs, 2 bdrms. down, plus rec. room. 2 bathrooms, fridge and stove, wall-to-wall carpeting. Available Nov. 1, $375.
Douglas Realty Ltd.
385-8784

TO RESPONSIBLE ADULTS only, Fairfield area, walking distance to town, 2-bedroom home, garage, fireplace, wall-to-wall carpeting, range, washer and dryer. Sorry, no pets. $350 month. References essential. Phone 383-0147 or evenings 656-5819.

OLDER COUPLE WANTED AS tenants of beautiful main floor of new two-bedroom house in quiet Sidney area. Large yard with garden and deck. Utilities included. $250 per month. 656-5829, after 5 p.m.

3 BEDROOM FULL BASEMENT home in Sidney. New w-w carpet, fridge and stove, some drapes included. Maximum 2 children, no dogs. Lease required $340. Apply giving references to Victoria Press Box 124.

NEW 3-BEDROOM MOBILE home on 80x120 lot, furnished? Available November 15, $275 includes lot and fuel. 17 miles Victoria. Call collect 743-5630 anytime.

3-BEDROOM HOUSE. CLOSE TO bus and shopping. No pets. 388-9719.

## 211 HOUSES TO RENT FURNISHED

Beautiful 3 bedroom home tastefully furnished, for a period of 5 months. Only very responsible, mature people need apply. $375.00 per month.
NO children. NO pets.
Swinerton Stewart Clark Ltd.
1313 Blanshard 385-2481
Rental Agents

2 BEDROOM HOUSE TO REtired couple, 2 months or more this winter. 5x10 greenhouse, sea view, seclusion, could include your pet and care of our small dog. Sidney area. $200 plus utilities. Victoria Press, Box 119.

$600. LARGE EXCLUSIVE WAterfront home, Esquimalt area. 3-bdrms., 2 F.P., 1½ baths, beautiful seaview. Avail. Nov. 1.
384-8126
PEMBERTON, HOLMES LTD.

MODERN WATERFRONT
Beautifully furnished and landscaped North Saanich Home, for 5 months, Nov. 15 to April 15. No pets, references required. Rent $350 per month 656-4270.

SALT SPRING SEASIDE COTtage until April 30. Nicely furnished, suitable for two. References required. $120. Ganges. 653-4237.

FIVE ROOM HOME, JANUARY and February, $250 including all utilities. No children or pets. A. C. utilities. No children or pets. A Watkins. 656-2871.

WANTED: GIRL TO SHARE house, own room, utilities included, $115 a month. 592-3292 after 5:30.

FOUR BEDROOM SEMI-FURnished house for rent, $300 month, plus electricity. For 6 months from Nov. 8. 479-4727.

EXECUTIVE TYPE, WELL FURnished 2 bedroom and den home, for winter months, mature couple only, no children or pets. 658-8140.

## 212 HOUSES WANTED TO RENT

RESPONSIBLE MARRIED STUdent and wife, presently managing Prestige apartment block on Rockland Ave., will care for your home while you travel in exchange for reduced rent. Please phone 384-0883.

MATURE WORKING COUPLE require unfurnished or partially furnished 2-bedroom house, townhouse, or duplex. Occupancy ideally for Dec. 1 but felxible. References. Please reply Victoria Press, Box 61

URGENT — ONE OR TWO BEDroom house or farm house, preferably with bit of land. Saanich Peninsula or Sooke. 385-7410 after 4 p.m.

IN ESQUIMALT, 3 OR 4-BEDroom house for family with 3 children. For December 1. Responsible tenants will take good care of your home. 385-5475.

COUPLE WITH ONE CHILD would like to rent two-bedroom house or duplex for Dec. 1, rent $200-$225 month. 382-7093.

CARPENTER AND WIFE REquires 2-bedroom house by Nov 15. Quiet area, up to $325. Rent guaranteed. References. 479-8647.

MAN OF LETTERS WITH FAMIly requires farm, near Victoria, either as rent or purchase. Call after 6 p.m. 386-3663.

RESPONSIBLE COULE, NO children, need 2 bedroom house, Prefer country. Excellent references. 656-5218.

RESPONSIBLE COUPLE AND 2 working girls urgently need 3 or 4 bedroom house up to $300. Call 383-4065 or 592-9010.

SINGLE WORKING MAN REquires smaller house or cottage in Greater Victoria area. (Flexible.) References. 592-6365.

WANTED: HOUSE OR DUPLEX to rent for family by Dec. 1. Husband contractor. References available. Please phone 652-3058.

RESPONSIBLE WORKING woman and family require 2-3 bedroom accommodation to $250. References. 598-5662.

$25 REWARD FOR FINDING 2-bedroom house up to $165. 388-5705 between 6 and 7 p.m.

RESPONSIBLE FAMILY WANTS, 3 or 4 bedroom, full basement home, in Esquimalt. 478-8828.

WANTED URGENTLY, ONEbedroom cottage or suite by single girl with pet. 477-6245.

COUPLE, 2 SMALL CHILDREN, require 2 bedroom house, Dec. 1, maximum $200. 382-2639.

WANTED: 2 OR 3-BEDROOM house, $200. Call Hayden, 598-1622.

## 215 HALLS, WAREHOUSES, STORES AND OFFICES TO RENT

BRENTWOOD
Store or office, main street location. Ground floor 652-2078.

## 215 HALLS, WAREHOUSES, STORES AND OFFICES TO RENT

In MODERN Office building — Two offices — approx. 500 sq. ft. (more if desired) — approx. $210 — Mo. Lots of free parking — 8 Minutes to downtown.

DESKSPACE — in quiet office Tel. Answ. and telephone included. Copying services, large desk, carpeted floor. Ideal for realtor or insurance agent operating alone. $195., Mo.

JOHN BISHOP LTD.
384-0581 (24 Hrs.)

FOR LEASE
Office and showroom total 1500 sq. ft. in new modern building. Available immediately. Ideal for wholesale or retail outlet. Could also be used as office only. Electric heat. Plenty of customer and staff parking. If required, additional 2500 sq. ft. can be added for total of 4,000 sq. ft. Location — 629 Dunedin St. between Douglas and Gorge Rd. near Ingraham Hotel. $612 per month. Call 388-4741, evenings 479-6479.

TOWN AND COUNTRY AREA
Prestige office quarters, comprising of 667 sq. ft. including bathroom area. Adjacent to shopping centre. Separate office partitions. Available Oct. 15. Lease available $310 P.M. Mr. D. Munro, Victoria Realty Ltd. 386-3585.

Office Space Available
At new Gorge Shopping Centre. No. 201-2951 Tillicum. Air conditioned, excellent location, currently being rented to optometrist, denist, government, etc. 388-5812 and 388-6113.

MOVE IN NOW
Walk-up space in new building with non-restrictive parking—close in location. Wall-to-wall carpeting. Private restrooms, in-wall phone and cable circuits. We have the following square foot areas open at very competitive rates:
575—735—790—950—1500
385-8821 477-3003 385-2296

EXCHANGE BUILDING, BROAD St. Walk-up office space in centrally located heated office building. Rooms and suites available from 150-1700 sq. ft. Available January 1975. Rental rates from $3 per sq. ft. including utilities. The Royal Trust Co., 1205 Government St., 388-4311.

FOR LEASE
DOUGLAS AND YATES
Second floor office space up to 7000 sq. ft. (or a portion thereof). Ideal location for professional men. Phone Jim Webber 382-7276, Town and Country Realty Ltd.

859 Viewfield Rd., $440 per month. Over 1,200 sq. ft. retail office and warehouse space.

855 Viewfield Rd., $275 per month. 1,440 sq. ft., ideal warehouse or workshop. Call Western Homes Ltd., 386-3494.

MEETING HALL SPACE IN NEW building available for clubs, socials, receptions, schools, sales promotions and displays, etc. For up to 100. Days and evenings. Good parking. Advance bookings, 385-8821 — 24 hrs.

INNER HARBOR.
Lease to suit tenant. 1218 Wharf St. Three storey building of 2,000 sq. ft. each floor, access from two levels., could be adapted to variety of commercial uses. Phone 477-9443 after 6 p.m.

AVAILABLE IMMEDIATELY, IN Vic West-Esquimalt new small office renting for $80 per month, also larger areas of 600 to 800 sq. ft. renting from $125 including heat and light. Call Mr. Anderson, Tudor Estates, 382-2721 or 477-4985.

BUSY COLWOOD SHOPPING Centre, approximately 2,600 sq. ft., prime retail space coming available due to expansion, Drug Store or Hardware would be complementary to existing business. 478-1113 eves. 478-2822.

1200 TO 9600 SQ. FT., WAREhousing and manufacturing units. Conveniently located to Ferries, airport and city. Available November 15th. Ellehammer Industrial Mall, Sidney. Phone 656-3911.

LANGFORD—LITZ CENTRE
1002 GOLDSTREAM
Retail space approximately 3000 sq. ft., office space approximately 2300 sq. ft. Amply parking 477-4925.

RETAIL OR OFFICE SPACE FOR rent, approximately 1000 sq. ft. Available December 1st. 897 Esquimalt Road, 478-9123 or 385-2078.

FOR LEASE, 3337 METCHOSIN Rd. Approximate 2100 sq. ft., new building, Ideal, convenience grocery outlet. 478-1220.

AVAILABLE IMMEDIATELY, IN Vic West-Esquimalt, offices renting for $72 per month. Call G. Howarth 592-9573.

CONCRETE BUILDING FOR rent, downtown, 5,000 sq. ft. $1.50 per sq .ft. per year. 388-9901 from 9-5 p.m.

STORAGE SPACE AVAILABLE reasonable rates, 388-5812.

## 233 MORTGAGE LOANS AND INSURANCE

1st and 2nd MORTGAGE LOANS

PRIVATE AND INSTITUTIONAL
UNLIMITED AMOUNTS
FOR
COMMERCIAL RESIDENTIAL
AND
INTERIM FINANCING
MORTGAGES AND AGREEMENTS
PURCHASED
IMMEDIATE DECISIONS
Competitiive Interest Rates

P. R. Brown and Sons Ltd.
762 Fort St.
385-3435

SECOND MORTGAGES
Rates as low as
14.98 PER CENT
- Simple interest
- Cash available now
- Up to $10,000
- No bonuses or hidden charges
- Pay off at anytime
- No repayment penalty
- Enquiries Welcome.

HOUSEHOLD REALTY
Corporation Limited
HOUSEHOLD FINANCE
Corporation of Canda
1218 Douglas Street
Victoria, Phone 382-8156
3459 Saanich Road
Victoria, Phone 386-3226

BROWN BROS. on BLANSHARD
385-8771 (ANYTIME)

FUNDS AVAILABLE
UP TO
$25,000
Current Rate of Interest
Quick Decision
Brown Bros. Agencies Ltd.
1125 Blanshard St. 385-8771

MORTGAGE FUNDS
Now Available For:
Residential, Property
Commercial Property, Land
Interim Spec Loans
Top Price for existing
Mortgages and Agreements
Fast, Fast Service, 24 Hr.
If You Need Funds Talk to the Specialists
RAE INVESTENTS LTD.
388-7891
EVES 477-3886

MORTGAGE MONEY
Private and institutional funds available for all types of mortgage financing. Buying a home or refinancing for investment or to pay off debts. Mortgages and agreements bought and sold. KAJ JACOBSEN 382-9191. CANADA PERMANENT TRUST REAL ESTATE DIVISION.

FIRST AND SECOND MORTGAGES FUNDS AVAILABLE AT COMPETITIVE RATES. UNLIMITED FUNDS, CONVENTIONAL AND PRIVATE. QUICK DECISIONS. CALL MR. McKENZIE, 386-7521 (ANYTIME). BOORMAN INVESTMENT CO. LTD. 1111 GOVERNMENT ST.

## 233 MORTGAGE LOANS AND INSURANCE

### 1ST—2ND—3RD MORTGAGE LOANS

NO BONUS
NO DISCOUNT
NO HIDDEN CHARGES
Examples—

| Borrow | Pay Monthly |
|---|---|
| $ 2,500 | $ 37.00 |
| $ 5,000 | $ 74.00 |
| $10,000 | $148.00 |
| $15,000 | $222.00 |

15-year ammort. — 5-year term
No amounts too small or too large
Highest prices paid for existing mortgages or agreements
Interviews in the privacy of your home
Monday immediately available

**W. A. (Bill) Hodgson**
385-2458
24-Hour Service
Byron Price and Associates Ltd.

### NEED MONEY?

First, Second or Third Mortgages available based on market value. Free evaluation on your home or land.

Call ELLWOOD NAULT, 388-4150 or OLYMPIC REALTY LTD., 385-5741

HIGHEST MARKET PRICES paid for Agts. of Sale, or 1st or 2nd Mtges. — $4,000 to $30,000 — houses or multiple rentals. Dickie Agencies Ltd., 919 Fort St. 382-4312 or 477-4662.

NEW LOW RATE
All the money you need, 2nd mortgages. R. Geddes, Principal Properties Ltd. Days 477-9514, eves., 477-6430.

## 234 MORTGAGES FOR SALE

SOUND INVESTORS ARE OBTAINING A MUCH BETTER RETURN ON THEIR MONEY BY INVESTING DIRECTLY IN MORTAGE DOCUMENTS.

Our clients receive a comprehensive presentation for each mortgage investment opportunity — including an appraisal of the property, an evaluation of borrower integrity, and suggested protective clauses to be included in the mortgage document by the investor's own lawyer.
WE SOLICIT YOUR ENQUIRIES AT NO OBLIGATION.

D. H. MacGILLIVRAY
ROBERTS INVESTMENTS & MANAGEMENT LTD.
702-1175 Douglas St. 388-6691

### SAFE, SOUND INVESTMENT

First—
$18,200 at 13½% $201.00 per mo.
Second and Third—
$18,400 at 17% $275.75 per mo.
Second—
$18,400 at 18% $113.00 per mo.
Third—
$14,600 at 19% $266.00 per mo.
Second—
$6,000 at 18% $ 94.00 per mo.
PHONE MR. DUNN at 592-2938

### $5290 Buys $5950

FIRST MORTGAGE
Payable $85 month including interest at 9½%, yield 14%. Mortgage due in full in 4½ years.
For further information please call L. THOMAS at DOUGLAS HAWKES LTD.
990 Blanshard St. 384-7128
(Residence 478-1729)

$23,000 FIRST MORTGAGE AT 13½% — 3-year term: $271 per month. Represents 60% of selling price. For details please call D. M. MacKillop at C. N. MONTAGUE CO. LTD., 384-9318 (office) or 384-0308.

EXCELLENT VICTORIA SECond. $7200 at 18 per cent, 3 M.I.P., 5-year term. Lakeview Management Ltd., No. 21 — 410 Fifth St., Courtenay. 338-5379.

## 235 WANTED TO BORROW

### SHARE OF 14 PER CENT First Mortgage

(Minimum Investments of $5,000)
—Interest Paid Monthly
—1 Year term
—$24,000 available of $57,000 total with excellent security.

Please call MR. HAWKES at DOUGLAS HAWKES LTD.
990 Blanshard St. 384-7128
(After Hours 384-8014)

## 240 BUSINESS OPPORTUNITIES

MELTON
REAL ESTATE (B.C.) LTD.
912 DOUGLAS ST.
MELTON — BRINGING MORE THAN THEIR NAME TO VICTORIA

Unique business. Ideal for family operation showing $20,000 plus annual income to owner operator. Has good potential to expand. Present owner has purchased larger enterprise and says sell! Asking $35,000. Financing flexible. MLS. For full details phone,
Paul Smith 383-6905 Roy Nielsen 386-9046

DELUXE WATERFRONT
21 ACRES
SANDY BEACH
JUST SOUTH OF PARKSVILLE
19 Mobile Home Sites
91 Overnight sites — paved roads — water system drains, etc. Service building and a future potential for a complete Hotel-Motel Convention Centre $595,000.00.
JOHN MORRY 384-8001 or Res. 592-9770.
The Royal Trust Co.

### FLORIST and GIFT SHOP

Prime location in the city of Duncan. Neat and clean, showroom, lots of work and storage space. Excellent stock and equipment. Walk in cooler, departmentalized cash register, telex, consulting room and many other fine features. Leased premises. Try $35,000. Call Joe Haddock at the office 746-6177 or evenings 748-1635.
NANAIMO REALTY (DUNCAN) LTD.
Duncan Financial Centre
Duncan B.C. 746-6177

TRAILER COURT
SOOKE on 6¼ ACRES
ON CITY WATER
10 PADS RENTED
ROOM FOR EXPANSION
PLUS 1 BEDROOM HOUSE
ONLY $110,000.00. JOHN MORRY 384-8001 or Res. 592-9770.
The Royal Trust Co.

EXCELLENT OPPORTUNITY for person with some sewing experience to step into an established Victoria business showing good returns. Health reasons force sale. Total price for business, stock, fixtures, supplies, etc., $25,900 P. AND L. statement available for inspection to bona fide interested buyer. Call WAYNE SCOTT, 386-2955 or 479-6087. Mayfair Realty.

24 UNIT MOTEL
Busy location. Fully modern with kitchens and color TVs. Nice owner's suite. Good financing. Asking $425,000. Call JOHN SHAVER, 386-7721. Investors Syndicate Realty.

MODERN 2-CHAIR BARBER SHOP
$2,000
Dick James 385-2481
Swinerton Stewart Clark, Ltd.
1318 Blanshard St.

BEAUTY SALON, DOWNTOWN Duncan. 2-year-old equipment. Ideal for 2 operators. Victoria Press, Box 83.

## 240 BUSINESS OPPORTUNITIES

Principal Properties Ltd.
4088 SHELBOURNE
477-9514

### BUY NOW ! ! SAVE ! !

### 7 GREENHOUSES 12 ACRES Plus Home (3 Bedroom)

For sale at appraised value for quick sale. For full details phone GORDON B. MACDONALD
477-9514 477-1242 (Eves.)

### BEAUTY SALON and BUILDING For Sale or Trade

Excellent business opportunity with established clientele. The building may be included or handled separately. Large mort. available with low int. rate. For appt. to view and full details contact GORDON B. MACDONALD
477-9514 Eves. 477-1242

### INDEPENDENCE

Here is your opportunity in this old-established hardware business in a busy shopping centre of a residential area in Victoria. For particulars please call me on this exclusive listing.
477-9514 GENE LACK 592-6680

GOOD SELECTION
Of Hotels and Motels for sale in Victoria and other Vancouver Island locations! Motels range in size from 10 units and up. Hotels from small country hotels to some of the largest in Victoria and Nanaimo. Full complete details call for an appointment with: IRA FREEDMAN at 598-3344 anytime.

BLDG., BUSINESS AND LIVING QUARTERS
In one mile circle in area of houses and large apartments. Grocery sales nearly doubled in one year. Retail area was more than doubled in June. Must sell due to ill health. Valuable corner property with good sound Bldg. Lovely 1100 sq. ft., 3 bdrm suite with all new W-W carpets. This is a good deal. Trade your house on this. Asking $79,900. MLS. Call: F. WILLS at 598-3344 anytime.

GROCERY-MARKET ABOUT $300,000 SALES
Have 2 good markets. One with about $40,000 chattels and equipment. Good lease. Very high volume in meats and produce. Good operator can earn $25,000-$30,000 year. Asking $49,900 on major highway inside 5-mile circle. Call: F. WILLS at 598-3344 anytime.

The other is one of the best known markets in Saanich on 2 main cross roads. Sales are nearly at $300,000 and growing. Partners are retiring. Asking only $29,900 including nearly new VW van worth $3,500. Call: F. WILLS at 598-3344 anytime.

JACK MEARS
OAK BAY REALTY LTD.

LICENSED RESTAURANT
OAK BAY
$53,900
New enough that all equipment is in excellent condition, yet the business is old enough that a quality cliental has been built up. Good location, all tables, seperated room for intimate dinner parties, small clubs etc. Really a golden opportunity for a chef with imagination and progressive ideas. To discuss all details please phone: B. E. JEFFERY at 598-3321.

COFFEE SHOP
GOOD POTENTIAL
$17,900
Vendor must sell for health reasons. Value can be greatly increased by extended hours. This one serves good area, close to University and waterfront park. Good lease in Shopping Centre, low rent with ample parking. Lets get together and talk it over. Call: B. E. JEFFERY at 598-3321.

COLLECTION AGENCY
Well established and profitable business operating in greater Victoria area. Excellent clientele, great potential. Personal reasons for sale. Price including all office equipment $30,000. Principals only, in confidence please: JOHN BARNES at 598-3321 or 598-4243.
JACK MEARS
OAK BAY REALTY LTD.

YOUR OWN BUSINESS
Excellent location downtown, this is a dandy man and wife business. Selling gifts, cheeses, tea and coffee. Good three-year lease. Mull price only $13,400. MLS.
or
LONG-ESTABLISHED LADIES WEAR STORE
In excellent downtown location. This is one in a lifetime chance to own a thriving business showing good return. Full price only $32,500. MLS. For further information on these two businesses phone WALLY MILLIGAN, 384-8001 or 598-2017, The Royal Trust Co.

WESTMONT REALTY LTD.
27 CADILLAC 386-6796

### FLOURISHING RESTAURANT

—WITH LIQUOR LICENSE. Located on the MAIN Street of a busy Up-Island town, this fully modern restaurant does over $120,000 gross a year. The interior is finished in easy to clean materials and the exterior has an attractive STONE FRONT. Seats 65 to 70. Specializing in Chinese food and also Canadian Cuisine. Asking Price is $135,000 for the building, business and fixtures. Call:
KEN WRIGHT Res. 598-2183
DAVE TAYLOR Res. 384-2718
Bus. 386-6796

### A TRUCK STOPPER! GREAT GROSS GAINS!

For energetic couples who want a going concern. This is a grocery plus short-order cafe. Plus modern living quarters. On main local thoroughfare — extremely busy location. Price includes building, land, business, fixtures and equipment. Details with salesman. $75,000. Easy financing. F. COLOMBIN 385-5741 or res. 385-3033.

### GUEST HOME

Presently licensed for ten guests. This immaculate home has a proven successful history. Steady contented tenants look after themselves. Meals and laundry your only chores, and your relaxation time can be enjoyed in your own large separate three bedroom suite. A good return can be expected. Price $69,500. For full details call WALLY HELLIESEN 388-5555.
B. C. Land and Insurance Agency Ltd.

### VICTORIA MOTEL

In prime location on Gorge Road this profitable motel consists of 13 units plus living quarters for owner. Shows excellent earning and secure future for an ambitious couple. Gross income $47,000 in last 12 months. Full price $168,000. Would consider house or property in trade as part down payment. For full particulars on this exclusive call JIM ALLAN, 386-2955, Mayfair Realty.

## 240 BUSINESS OPPORTUNITIES

### MOTELS

### Vancouver Island

Extremely well-kept, 2-storey of frame construction. 24 units, 3-bedroom owner suite. Better than 80 per cent occupancy. Better than average return on investment. Asking $330,000 with terms.

### Vancouver Island

Small, easy to look after with minimum effort. Only $125,000 with terms.

### Interior

Licensed restaurant and motel. Two separate buildings, could be operated independently, both air conditioned, on major highway, 24-unit modern motel, 4 years old, restaurant seats 80 with 32 seats in coffee shop. Lots of room for expansion — beer parlor, etc. Golden opportunity for someone ambitious and imaginative. Asking $520,000 with terms.
For full details on any of the above, contact Howard Wingfield, ASTRO REALTY LTD., 427 Canada Ave., P.O. Box 540, Duncan, B.C., 748-8186, eves. 748-1031.

THE ENTERTAINMENT BUSINESS
An exciting and attractive opportunity to purchase a large scale Cabaret operation, complete facilities for dining, dancing and banquets with licensing for 1100 patrons, fixtures and chattels included in this offering with a long term lease available on the newly renovated building. For more information and viewing call
C. M. "BUD" FORBES
386-2111 652-2950
MONTREAL TRUST CO.

### Invest in the Future

126 acres of park-like property, excellent water supply — full price only $166,500.00. Vendor will carry at 11%.

### Ranchette

12.5 acres with older 3-bedroom home — seasonal creek — $49,500. Vendor will carry.

### Farm

39.5 acres — 2-bedroom home — 2 large barns — excellent soil and water supply — only $81,500.00.

Call Charlotte Willis 338-8962. Courtenay Realty Ltd. 536-5th St., Courtenay.

CLEANING. Franchise with special chemicals. This must be sold. Asking $12,000.

20 SUITE APARTMENT. NOW ONLY $189,000. Net 13 per cent. Fantastic Financing. Downtown Area, designed for a starter or retirement. No vacancy in three years. Owner is desperate.
FOR INFO ON THESE BUSINESSES PLEASE CALL SUE WARKE, 388-6231 or 479-7725.
ISLAND PACIFIC REALTY.

### 72 ROOM HOTEL Downtown Victoria

Ideal situation for a non-resident owner or owner manager, this business shows an excellent return on investment. Presently operating as a 72 room hotel but could easily be 81 rooms with some redecoration. Good lease available. Asking $75,000. MLS. Call:
Bruce Pollok 385-2651
Alice Moore 592-4529
Ed Kraft 652 3676

J. D. BOSDET LTD.

### Telegraph Harbor

Splendid marina in fine, sheltered natural harbour. Eight acres of land plus 3.5 acres water lease. Attractive three bedroom dwelling plus restaurant and store of approx. 1240 sq. ft. Support buildings and numerous other features. 2700 feet of moorage space. $340,000—half cash can will handle. MLS 7285.
382-5171 PETER MASON 477-9318
Canada Trust Co.

DELICATESSEN.
Terrific potential for the right operator in this well-equipped business. Excellent location and equipment. For particulars call ALMER OLSON, The Royal Trust Co., 384-8001.

### INCOME

Eight-suite, low upkeep apartment building in Sidney. $25,000 down and the vendor will carry the balance of $59,900 at very favourable interest. This is a fine way to protect your money against inflation. CALL JOHN WEST, 388-6231 or 388-6275 Local 764 Island Pacific Realty.

### $14,000

MUSIC STORE
Excellent location — high profits. Owner has other interests. Financial arrangements open to negotiations. This is a real winner. MLS 9826. For full details
Call FRED MOLYNEAUX
386-2911 or 658-5429
Homefinders, Wall and Redekop

CASH IN BY BECOMING A DIStributor for this unique new building system using factory formed aluminum panels, featuring multiple uses and fast erection. Successful applicants must have good site and about $10,000 for display building. Phone 537-2185 this Friday and weekends or 299-2658 during business hours.

BEAUTY SALON
You can be on your own for a modest sum. Central downtown location. Good lease — $235 per month in a modern centre. Up-to-date equipment, 6 stations and 8 driers. Call:
JOHN D. TISDALLE
386-2911 or 656-1789
Homefinders, Wall and Redekop

### MANUFACTURING PLANT

Established business in Victoria area, catering to wholesale accounts, very good net return on investment of $60,000. Victoria Press Box 99.

COMPLETE CONCRETE ROOFING TILE
Production Equipment
for production of lightweight modern designed tile. For information call Tom Uitto, 588-2515, Delta, evenings and weekends.

FRANCHISES AVAILABLE IN many major areas of British Columbia for an A.B.C. Family Restaurant. This company enjoys a 100 per cent success rating. For further information please write giving a basic resume to Victoria Press Box 126.

REVENUE PLUS HOLDING property. Suitable market garden. 3 homes on 13 acres. Revenue $1000 per month. $80,000 cash. Will carry balance $58,000. Close in. Beautiful property. Reply to Victoria Press, Box 91.

BEAUTY SALON FOR SALE; well established Beauty Salon, in very busy Shopping Centre Plaza. Good return for your investment and an excellent money making opportunity. For further information please call 384-3813 anytime.

WELL ESTABLISHED BEAUTY salon business, good location just an hours drive from Victoria, 3 stations, 7 dryers, and lots of room for expansion. Showing excellent returns. Victoria Press, Box 98.

SECOND HAND STORE AND bottle depot on 2 lots, 60x120, one older building, 26x40, one new building, 30x45, with apt. for owner. Property buildings and stock, $95,000. Phone 246-3568.

POPULAR SPECIALTY. 40-SEAT dining room and money-making extension. Pay off in 1 year. Best buy at $50,000. Mr. A. Cohen, 386-7721, Investors Syndicate Realty Ltd.

VICTORIA TAXI LTD. IS EXpanding. A few shares available for those who wish to become a part of an established company. Contact Mr. Fossum at 383-7111.

MUST SELL, DELIVERY BUSIness, going concern with steady customers. Nets $700 per month. Sacrifice for price of equipment at $3500. 598-7451.

1966 FORD CAB-OVER, SINGLE axel dump. Guaranteed work. $10 per hour. Price, $5,000. 652-3674.

## 240 BUSINESS OPPORTUNITIES

### RESTAURANTEUR

Required to take over a successful dining room in Victoria's downtown core. Features include:
Continental Cuisine
Elegant red and white decor of Scandanavia
Lunch and Dinner Business
Capacity 150
Cabaret Licence
Superb Equipment
And best of all a fine monthly volume.
This opportunity to buy a class dining room comes due to illness of owner who is hospitalized. Must be Sold! Price $90,000 and we'll talk terms. Contact meat 477-9551 or 385-9865 and arrange a thorough inspection for Monday morning. Exclusive with Don Robertson at CITY TRUST 3647 Shelbourne St.

CITY TRUST

REST HOME
GREAT INCOME!!
Have you $75,000 to put down? Have you good common sense? Are you willing to work while your husband or friend helps you or keeps their own job? Can you be patient with older people? Well if you can say "yes" then call me because I can tell you how you can live well, work hard and have the "Good Life." This Rest Home business is fully licensed for 18, immaculate condition, well equipped with living-in accommodation for 2 with complete privacy. Owner will carry balance at reasonable interest rate. Interested purchasers please call Roma Nicoll 477-0191 for confidential details. Financial statements available to qualified purchasers only. The Royal Trust Company, Real Estate Department, 4082 Shelbourne Street.

### BEAUTY SALON

Excellent downtown location with expansion possibilities. Business established and growing. No parking problems. Three year lease. Present owner will remain as an operator if desired. Showing good return. $10,000 includes stock and furnishings. $2,500 down. For details please call
HERB SMITH
386-2111 386-1713 (24 hrs.)
MONTREAL TRUST CO.

### GROCERY STORE WITH RESIDENCE DUNCAN, B.C.

Profitable grocery store complete with 2 bedroom living quarters and post office, business growing daily in well populated area in Duncan. Full price only $53,900 plus stock. Try your down payment of $25,000. For complete particulars call collect to ED DAVIES 743-5238 or BOB DODD 743-2766 or Block Bros. Realty Ltd., 490 Trans-Canada Highway, Duncan, 746-4175.

T.V. AND APPLIANCE SALES AND SERVICE
National Franchises Authorized Service Centre. Annual gross in excess of 95,000. Approx. 12,000 sq. ft. of commercially zoned property. 1375 sq. foot 3 BR. home. 500 sq. ft. repair shop, plus a leased store in a shopping plaza. Price includes inventory, spare parts, testing equipment and delivery truck. Asking $94,500.
K. O. MOORE
385-3135 385-4227
P. R. BROWN & SONS LTD.

SERVICE STATION
Union Oil Company of Canada Limited has a modern 2-bay station for lease in Victoria. This is a good opportunity for an aggressive individual with sales and business management capabilities. Financial assistance is available.

Contact — R. G. Barg,
P.O. Box 35410 Stn. E
Vancouver, B.C. V6M 4G5
Phone 684-5424.

### Residential Hotel

Long established HOTEL BUSINESS with FIRST CLASS CLIENTELE. Ideal operation for couple. Showing excellent return at price of $150,000. For appointment please call Clare Belcher or Wil Wilson—384-9335.
DAVID BURR LTD.
655 FORT ST. 384-9335

### Beauty Salon

Truly a "going concern." Located in an exclusive area. Excellent clientele. $14,500. (MLS 8833). Confidential details by phoning MARY WOOD at 592-2647 or 382-9191.

Canada Permanent

WANTED
RENTAL APARTMENT COMPLEX FOR FOREIGN INVESTOR. DETAILS TO NORM ROSS
382-6151
WESTERHAM ESTATES LTD.

28-SEAT RESTAURANT
Long established rural area 4 miles from City Centre. Ideal family operation. Lease $145 per month. Good terms arranged. Full Price $7,750. Appointments a MUST!!! Call JOHN D. TISDALLE, 386-2911 or 656-1789.
Homefinders, Wall and Redekop

FISH AND CHIPS
A real money-maker with good equipment, roomy food preparing room, large sitting area, good take-out clientele. Asking $35,000.
Ben Parent of Newstead Realty Ltd.
598-5166 or 598-3641

ARE YOU LOOKING FOR A BUSIness to invest in, which will provide a fine income for you? Work in your own factory employing 5 men, enjoy independence and high profits. Capital required $65,000. Victoria Press Box 100.

FOR SALE
Thriving delicatessen, serving the rapid growing community of Parksville, B.C. Interested parties only, contact owner-manager, P.O. Box 1137, Parksville, B.C. for further details.

## 241 BUSINESS OPPORTUNITIES WANTED

### FLORIST

Top return in one of the best businesses in town, 40% return on capital. Call for confidential interview.
I. G. LIDSTONE
388-4271 477-6450
J. H. Whittome and Co. Ltd.

HAVE $10,000-$20,000 TO PURchase outright or share in operating existing business. 385-6039.

## 244 REVENUE PROPERTY

Green Isle Holdings Ltd.
592-4023

OPPORTUNITY PLUS
$53,500
Unlimited potential for this corner property on busy Oak Bay Ave. The older character home is presently a rented up and down duplex but the large lot is zoned R-3 and is in an area of expanding commercial development. Adjacent properties also available. Phone 592-4023.

### SUPER DUPLEX

Gonzales Hill near the ocean. Fully developed two bedroom, side by side duplex with large kitchen, separate dining room, rumpus room, enclosed sunporch and basement garage. This well maintained property is ideal for an owner wanting a quality home plus income in a quiet secluded location. Asking $87,500. Call JOHN SHAVER, 386-7721, Investors Syndicate Realty.

DUPLEX IN CITY
Good stucco bldg. on corner lot. High location with seaview. 3 bedrooms up and 2 bedrooms down, GOOD VALUE.
$38,000
CY SHEARING
385-9741 592-2038
Henderson Realty Ltd.

## 244 REVENUE PROPERTY

### 5 SUITES

Completely redecorated with wall-to-wall carpet throughout. Four 1 bedroom and one 2 bedroom suites, with 5 garages. Excellent location. Gross rents $9,480. Must be sold. Asking $82,500. New MLS 9812. For particulars call:
CLIFF SALMOND
385-7721 477-3626

### COMMERCIAL PLUS APTS.

Large double store front with 2-2 bedroom and 2-1 bedroom suites up. All suites completely redecorated with new wall to wall carpet. Parking at rear. Gross rents $11,880. Asking $110,000. Must be sold. New M.L.S. No. 9811. For particulars call:
CLIFF SALMOND
385-7721 477-3626
GARDNER REALTY LTD.

### 17 SUITES

EXCELLENT LOCATION. 9¼ FINANCING.
Building is near Fort and Oak Bay, is well built and maintained and is 5 yrs. old. 14 one-bedroom and 3 two-bedroom apartments close to transportation and shops. Apartments have good view. Owner retiring to sail South Pacific. A good investment. Exclusive listing. For details please call
HERB SMITH
386-2111 386-1713 (24 hrs.)
MONTREAL TRUST CO.

### ESQUIMALT DUPLEX $42,500

This up and down duplex contains 1-5 bedroom unit and 1-2 bedroom unit. Both have large living rooms and family size kitchens. They are separate and fully self-contained. Situated on a well-landscaped lot with a large workshop. ML No. 9725.

### BILL CARNEGIE

385-7761 (24 Hrs.) 652-3627 (Res.)
"The Working Man's Realtor"
D. F. HANLEY AGENCIES LTD.

NEAR HOSPITAL
90x120' LOT
This legal triplex has had $6,200 spent on it, with the main suite completely renovated. Two smaller suites rent at $150 each. Lot is worth $40,000 alone. Possible addition indicated by planning department. Main suite has full basement with two large bedrooms. Asking $69,900 and worth it. MLS. Call:
C. WONNENBERG or F. WILLIS of JACK MEARS
OAK BAY REALTY LTD. at 598-3344 anytime

8 SUITES PLUS
ASKING $135,000. TERMS
Dandy modern 20 year mini-block in prime Fort Street rental area. Ideal for owner-operator. Try your down payment.
479-1479 TED BOWDEN 386-2961

SXS DUPLEX
ASKING $54,900 OFFERS
Owner may carry financing on these dandy modern 2 bedroom units with fireplaces. Good holding property (R-3 Zoned) for future development (ML. 8122)
479-1479 TED BOWDEN 386-2961
NATIONAL TRUST

### Cadboro Bay ½ Acre

Seaview triplex—over 3,000 sq. ft. Master suite 1600 sq. ft. expensive plush WW—fireplace, 27 ft. living room. Granite fireplace, dining room. Galley kitchen, large den. Dressing room off bedroom—1½ bathrooms. The two suites up also have fantastic views, 1 bedroom and 2 bedroom self-contained. A must to view. $125,000.
382-5171 THE ZIEGLERS 592-1768

### Opportunity Knocks

Older up-and-down duplex with two bedrooms on each floor, carpeted throughout. $425 p.m. revenue. Commercially zoned lot with excellent holding potential. Convenient central location. Present mortgages may be assumed or paid off. Try your offer on $42,900. MLS 9390. Call:
ELEANOR SANDERSON
388-4271 384-9610
J. H. Whittome & Co. Ltd.

MONTAGUE REALTY
1028 BLANSHARD ST. 384-9318

7-SUITE CHARACTER HOME
conversion including roomy 2-bedroom owners' suite on prime R3 zoned Fairfield lot. An excellent income and holding property. Asking $62,000. Call Graham Ireland or Wayne Butterfield at 384-9318 (office).

### 2 GONZALES WATERFRONT DUPLEXES

BOTH FOR $46,500
UNBELIEVABLE, YES!!! BUT TRUE!!! For further details call the DUPLEXPERT. 388-6231 or 479-5971. ISLAND PACIFIC REALTY.

24 SUITES
Well appointed and maintained modern block in excellent location near Jubilee Hospital. Elevator, wall to wall carpeting.
$375,000
384-9335 655 Fort St.
David Burr Ltd.

WANTED
RENTAL APARTMENT COMPLEX FOR FOREIGN INVESTOR. DETAILS TO NORM ROSS
382-6151
WESTERHAM ESTATES LTD.

### MODERN SxS $69,900

Very good location. Excellent revenue possibilities. Possible 4-Plex. 3 or 4-bedrooms each suite. To view call the DUPLEXPERT, GLENN NICHOLLS 388-6231 or 388-6275 Local 572. Island Pacific Realty.

ARE YOU IN THE MARKET FOR A DUPLEX on a double lot? Owner would like to stay as tenant. Both up and down modern units have 2-3 bedrooms and huge kitchens. This is located on a dead end road. 1300 sq. ft. in each unit plus pool. High Quadra. SUE WARKE 388-6231 or 479-7725. ISLAND PACIFIC REALTY.

### Duplexpert

I have sold 13 duplexes in 8 months from $35,000 to $120,000. I know the market and have a long list of buyers. For evaluation call GLENN NICHOLLS. 388-6231 or 479-5971. ISLAND PACIFIC REALTY.

DUPLEX — ESQUIMALT
Older but well-kept duplex near beach. Each suite has 2 bdrms., 4-pce. bath. Living room, large kitchen. Separate entrances. Close to schools, buses, shops.
HAROLD BARBER
386-2911 479-6479
Homefinders, Wall and Redekop

### 5 SUITES

Modern apartment house in good area. One 2-bedroom, four 1-bedroom. Excellent financing. Asking $99,500.
388-4271 I. G. LIDSTONE 477-6450
J. H. Whittome & Co. Ltd.

## 244 REVENUE PROPERTY

POWER SAWS, LAWN MOWERS, AND OUTBOARD MARINE
Well established Franchise Dealer, north of Nanaimo. Excellent opportunity to expand on $50M volume. $6,750.00 plus inventory of approx. Eighteen Thousand. Make your deal for '75 now!

MOTEL AND CAFE OPERATION
Ideal for a husband and wife team! A modest beginning, perhaps, but good room for expansion at seaside location north of Nanaimo. Extra revenue in trailer spaces.

Call Bob Carter, 598-6143 or Johnston and Co. Ltd., 1306 Broad St., Victoria, B.C. 385-2471.

### APARTMENT BLOCKS TWO VALUABLE ONES

44 suites, elevator, balconies, wall-to-wall carpet, in good location. Full price $704,000.

38 suites, also in good location. Wall-to-wall carpet, balconies and elevator. Financial statements available. Full price $608,000.

385-7721 598-4358
GARDNER REALTY LTD.

### Duplex

Identical floor plans in each suite. 2 Bdrms., extra large living rm, kitchen and bathroom. 960 sq. ft. 7 yrs. old. Fridges and stoves included (MLS). $56,900. BILL BROOKS at 478-3197 or 382-9191.

Canada Permanent

### NO RENT CEILING

1 new duplex ready for occupancy and 1 adjacent under construction. All units 3 BR. Full BSMT. Beautiful parkside setting. Asking $89,400 each MLS 9760.
477-1841 BILL REMPLE 658 5794
BLOCK BROS. REALTY LTD.

### REST HOME

Charming 3 storey rest home near sea in lovely Fairfield. Licensed for 13 guests with large owners suite. Existing $40,0000 mortgage at 10%, try an offer on price of $84,900 MLS.
386-3231 JEFF CHALK 477-8274
BLOCK BROS. REALTY LTD.

### REVENUE

SxS duplex. Wonderful condition. 8 yrs. old. Basement. Admirals Rd.-Esquimalt location. Call for details.
386-3231 OLIVE L. MARTIN 385-7266
BLOCK BROS. REALTY LTD.

REVENUE HOUSE OR UP AND down very large well-built older home, lower two bedroom at $175, upper furnished 5-bedroom at $520 rental. $54,000 includes furnishings. $15,000 down. No agents. 383 2631.

$37,900 WITH POSSIBLE LOW-DOWN. LARGE 3-PLEX. VIEW location near Quadra. 1 3-B.R., 1 2-B.R., 1 1-B.R. Paint and clean up for appreciation.
385-3435 ROY ANDERSON 477-5057
P. R. BROWN AND SONS LTD.

## 245 REVENUE PROPERTIES WANTED

WESTERHAM ESTATES LTD.
440 - 1070 Douglas St.
382-6151

EXCELLENT DOWNTOWN COMMERCIAL LOCATION! Prime Pandora Ave. Approx. 10,000 sq. ft. with two good buildings! $175,00. Details MLS or J. DOBSON, 658-8837.

## 247 COMMERCIAL OR INDUSTRIAL PROPERTIES

Principal Properties Ltd.
4088 SHELBOURNE
477-9514

COMMERCIAL BLOCK
Consisting of 3 retail outlets and a two bedroom apartment. Central location. Be self supporting by buying the building and running your own hardware store. For details call
477-9514 GENE LACK 592-6680

VALUABLE CITY PROPERTY BLDG. PLUS 60x112 LOT
2 properties, fronting on View and Fort Sts. Bldg. is 3 storey concrete, of 7,000 sq. ft. each level. Two floors currently leased for $17,000. Ideal for furniture mart., wholesale distributor, agents etc. Unimproved spare lot is 60x112' and fronts on Fort St. Ideal for new office bldg. Will take all types of trades. Asking $185,000 for building, and $115.00 for lot. Call:
F. WILLS of JACK MEARS
OAK BAY REALTY LTD. at 598-3344 anytime

### INDUSTRIAL COMMERCIAL PROPERTY

Over ½ acre with 82 ft. frontage on well travelled Sooke Rd., and approx. 130 ft. on waterfront, adequate off-street parking in front of sound 2088 sq. ft. concrete block bldg. 1000 sq. ft. galvanized storage shed or garage at rear. Highly suitable for light industry or commercial use. $79,000.
Mike Ryland, 478-5561, 478-4761
Doug Cole, 478-5561, 478-4494
Block Bros. Realty Ltd.

NANAIMO— COMMERCIAL BLOCK
An excellent revenue property, fully tenanted. Showing a good return on the asking price of $173,000 with terms. For further particulars by appointment only, please call ALMER OLSON, 384-8001. The Royal Trust Co.

OAK BAY AVE.
BUILDING.
2 STORES
2—2 BEDROOM APARTMENTS
$98,000.00
JOHN MORRY 384-8001 or Res. 592-9770
The Royal Trust Co.

### WAREHOUSE

3400 sq. ft. of industrial building available immediately. Concrete block construction with 18' clear span. Vendor flexible on terms and or trades.
GERRIT KLOOTWYK
386-3231 479-3318
BLOCK BROS. REALTY LTD.

### CITY WAREHOUSE

To lease, on long-term basis. 12,000 sq. ft. at 2.50 per sq. ft. New, cement block, 20 ft. ceiling, excellent blacktop access and turning space.
382-5171 ERIC ZIEGLER 592-1768
CANADA TRUST

### CITY PROPERTY

Commercially zoned lot, centrally located close to Douglas Street. $35,000. MELODY VILLENEUVE, 385-5741 or res. 384-8563.

SOLID BRICK BUILDING 5 stores, 2 suites, 10 L.H.K. rooms, furnished gross rent $19,400 year. Will net over $14,000 before financing, must sell $110,000. One of the best buys today. 658-5479.

15,000 SQ. FT. APARTMENT zoned property in Victoria, $88,000. 658-5133.

## 247 COMMERCIAL OR INDUSTRIAL PROPERTIES

BROWN BROS. on BLANSHARD
385-8771 (ANYTIME)

CORNER LOT
Prime location for cafe, store, bakery, etc. 2,000 sq. ft. commercial building plus good 2 bedroom home. $75,000, terms. JOE RICKARD 385-8771 or 656-1628.

### OPEN TO OFFERS Industrial Land

2.341 Acres bounded by 2 major roads — good access to city and ferry — offered at $2.25 sq. ft. present your offer now:
17000 sq. ft. in the city offered at under $5.00 per sq. ft. information
382-5171 THE ZIEGLERS 592-1768

Canada Trust Co.

MOTEL ZONED
9½ acres, in good location. Price $175,000, terms arranged. Call Mr. Brotherston, Goldstream Properties Ltd., 478-6669, Res. 478-6750, anytime.

## 250 HOUSES FOR SALE

LOWER LANSDOWNE SLOPE
TWO-BEDROOM CHARMER
$35,900
If you are looking for a home in this price range, IN YOUR OWN INTEREST, see this one. Located on a lovely landscaped lot (50x120) with many trees, a myriad of flowers and even its own vegetable garden. Living room with friendly fireplace and mantle. Bright cabinet electric kitchen with double stainless steel sink, new arborite, plus separate breakfast nook with restful outlook. Automatic oil heat. Separate garage. Valuable extras — nice carpets, drapes, Venetian blinds. Ask yourself the value of a lot alone in this prime area of Victoria — any lot, not a lovely treed one like this on a quiet street. That is why we consider this home a BEST BUY ON TODAY'S MARKET. Perfect retirement or starter. Co-operative vendor to good covenant. IMMEDIATE POSSESSION. Courtesy to all agents. For appointment to view call JIM WEST, 382-1145 or ROBERT YOUNG, 477-8749 or 383-4124 anytime.
Park Pacific Investments Ltd.

### OPEN SUNDAY

1 P.M. to 5 P.M.
—We have sild our present inventory down to 4 homes in a tough market by giving !! dollar value.
We are now planning more homes for spring possession priced from $48,900 to $59,900.
—We have a good choice of lots and plans in Saanichton on sewers.
—Close to conveniences, only minutes to city on 4-lane highway.
—We can save you $$ by ordering your home now for spring.
—Come out and discuss your housing needs — Sunday 1 p.m. to 5 p.m.

Directions — follow East Saanich Road to Cultra, turn left one block to display home.

UNICON HOMES LTD.
K. Smyth 652-2652 C. VanVeen 386-0130

### 9.5 PER CENT

Well kept 3-bedroom home, large garage, fenced back yard. Walk to Simpsons Sears and school. Appliances included, assume 9½ per cent mortgage, well priced at $38,500. Private sale. Open house, 2843 Shakespeare, Saturday and Sunday, 1-4 p.m. 385-2086.

### 2705 SEAVIEW 10-MILE POINT WATERFRONT

For an estate, unique four-bedroom home with delightful view of Cadboro Bay. Attractive tiled entrance hall leading to picture-windowed living room and sundeck. Two full bathrooms. Large rec. room opening to heated 15x32 swimmimg pool.
$92,500
Realtors invited to view at any time. W. S. Thackray, 592-9709.

IN BEFORE XMAS!!
Hurry! See this well-built stucco home at 81 Logan Avenue. W-W in living and dining rooms, full basement, hot water heating, drive-in garage and many shrubs in the garden. Price $42,500. Phone now 592-3920 or 386-6552. F. C. Hully Real Estate, 620 View.

CUSTOM BUILT HOMES
1-year guarantee plus on all our homes. Money available at reasonable interest rates. For your dream home, phone Kasapi Construction Ltd. 386-6191 anytime.

CAMOSUN COLLEGE
See this attractive home in this good location. Living room with W-W and fireplace. 2 bedrooms. Price: $43,900. Phone F. C. Hully Real Estate at 592-3920 or 386-6552.

BY OWNER
Almost waterfront, 2 bedrooms, living room, dining room, basement in Sooke Village, Lot 95x140. No agents. 642-3524.

1-YEAR-OLD PANABODE, FULL basement, 3 bedrooms, wrap around sundeck, new stove and fridge. 2 acres over looking Metchosin Valley, Victoria and Mt. Baker. Asking $69,500. 478-9201.

$47,900
By owner. Brand new, 3-bedroom home, 1/3 acre, full basement, wall-to-wall, floor-to-ceiling fireplace. Sooke, 656-5388 or 656-4765.

## 250 HOUSES FOR SALE

BLOCK BROS

1800 Blanshard
3636 Shelbourne
1949 Sooke Road

### 4 BEDROOMS

TRY $5000 DOWN
On a large lot in Colwood, this no step home is situated on a quiet street close to schools and shopping. Ideal home for the young family. $41,000. Bob Paul, 478-5561, 478-2477.

### OPEN HOUSE SAT. 1:30 to 4:30

PEGGY ANNE PLACE, BRENTWOOD. 5 new homes on a quiet cul de sac with all underground services. Close to fishing, schools and shopping. All homes in this subdivision are of different design, over 1200 sq. ft. on main floor, with full bsmts. Prices have been reduced to as low as $49,800. Turn on Marchant off West Saanich, follow arrow on Hagan. Bob Paul, 478-5561, 478-2477.

### CADBORO COTTAGE

A dandy little 2-bdrm. home in Cadboro Village near the sea and park. Lovely lot. Reduced to $32,900 with excellent financing. F. Craig, 478-5561, 383-1671.

### ARE YOU TIRED?

Of house hunting? Well if you are, may I show you this charming 4-bdrm., full bsmt. home in View Royal, priced at $40,900. 2 bdrms. up and 2 down with sewing room also downstairs. Spacious sundeck over carport, loads of cupboards in kitchen, good sized living room with fireplace and just completely repainted. To view call Mike Reid, 478-5561, 478-6650; John Adank, 478-5561, 479-8135.

### BARGAIN DAYS IN LANGFORD

Just $3,900 down and this fully renovated 2 bdrm, full bsmt home can be yours. New oak floors in LR and hall and new cabinets in kitchen. Bsmt can easily be developed. $36,500. Mike Myers, 478-5561, 478-6349.

### OPEN HOUSE SAT. 1 to 4 P.M.

660 STRANDLUND. $7,000 down and your B.C. second could make you the proud owner of this new 4 bdrm quality built home. Check these features carefully: step-saver kitchen, dining, utility rooms: LR with fireplace; huge finished rec room; wall to wall throughout; 2 washrooms; thermopane windows; heavy shake roof; double carport and a large .31 acre lot. Immediate occupancy, or trade your present home in on this beauty. Call me anytime for private viewing. Mike Ryland, 478-5561, 478-4761.

### LARGE NEW HOME NATURAL SETTING

Trade your present home for a share in quiet country living, yet only 20 minutes to city. Spacious custom built 3 bdrm home situated on 2.13 well treed acres. Unique features in sunken living room, cabinet kitchen, family sized dining room, 4-Pce. bath off M-bdrm. Full bsmt. is dry walled and easily developed. Huge concrete sundeck over double carport. Many other desirable features. $74,900. Mike Ryland, 478-5561, 478-4761; Doug Cole, 478-5561, 478-4494.

### CHOOSE ONE

TRY $3000 DOWN
1. Clean and neat 2 bdrm home close to schools. Charming LR with fireplace. New stucco, roofing, septic tank field. Full bsmt with room for additional development. Good level lot. $38,500.
2. Completely renovated and modernized 2-bdrm home on good sized level lot. Full bsmt with RI rec room. Not many in this price range. $36,500. Doug Cole, 478-5561, 478-4761; Mike Ryland, 478-5561, 478-4494.

### GLEN LAKE ROAD $56,500

Less than $10,000 down or trade your present home in on this immaculate 2-year-old, 3-bdrm home in excellent location close to schools. Attractive LR with fireplace; DR; kitchen with breakfast nook; 1½ baths. Lower level features well designed TV and rumpus rooms. Enjoy view of Glen Lake from double level sundeck. Doug Cole, 478-5561, 478-4494; Mike Ryland, 478-5561, 478-4761.

### COLWOOD RANCHER $50,900

No-step, 3-bdrm rancher with family room. A comfortable home in a peaceful area offering the luxury of a 100x180 ft. level lot at a reasonable asking price. A low down payment could handle. Financing enquiries discussed in strict confidence, so don't hesitate to call: Doug Cole, 478-5561, 478-4494; Mike Ryland, 478-5561, 478-4761.

### IMAGINE! $9,000 DOWN

Could buy you a 3 to 5-bdrm home in popular Colwood Lake Estates. Assume 1st mtge of $22,000 at 10% and vendor may carry balance at current 1st mtge rate of 12%. LR, DR, Kitchen, 3 bdrms. on main floor, large family room and 1½ baths on main floor. Rec room, room for 2 more bdrms, storage and workshop area, 3-pce bath and utility room in lower level. Close to schools, shopping plaza and Royal Colwood Golf Club. $59,900. Mike Ryland, 478-5561, 478-4761; Doug Cole, 478-5561, 478-4494.

### NEW— $2,500 DOWN

Could get you into this attractive 2-bdrm home. Living room, with rich carpets; dining room; galley kitchen; full bsmt. On treed lot. Asking $42,500. June Corby, 478-5561, 478-8780.

### OPEN HOUSE 3880 SAUL ST.

1:30-4:00 p.m. — $38,900. Charming 3-Bed bungalow. Quiet St., Lake Hill-Quadra area. In attendance: MARGARET PRICE, 477-1941, 386-3231.

### 2863 ROCKWELL $39,000

Drive by this 5-bdrm home situated on large lot in Gorge beautification area yet secluded from hustle and bustle, call quickly. RUSS McDOWELL, 386-3231, 382-7930.

### CORDOVA BAY

Just listed for the discriminating buyer, a beautiful 3-bdrm home loaded with extras, spiral stairway to lower level, plush carpets, built in desks, nearly all drapes plus many expensive furnishings, sundeck, seaview, lovely lot. $74,900. JEFF CHALK, 386-3231, 477-8274.

### OUT THE CITY

To quietness and seaviews! If you qualify, take advantage of the Gov't 2nd $5,000 at 8¾% to help establish you in this new family home. 3 bdrms on main. Rec rm and den down. One 4-pce bath plus 2 2-pce. baths. Great family living in delightful surroundings! Immediate possession at $53,900. OLIVE WEBBER, 386-3231, 478-7733.

## 250 HOUSES FOR SALE

BLOCK BROS.

1800 Blanshard
3636 Shelborne
1949 Sooke Road

### SOLID

Spotless 3-bddrm home on large lot, big master bdrm; family size eating area in kitchen, feature fireplace in living rm. Cozy family room in basement. New roof, new wiring. Drive-in garage. ROY ELDRIDGE, 386-3231, 477-6735; RUSS FITZSIMMONS, 477-2412, 386-3231.

### URGENT

We must have a quick sale on 2979 Cedar Hill Rd. 5 bdrms, 2 full bath, 2 fireplaces plus rec room. Try offers on $47,900. JAY ROGERS, 386-3231.

### INVESTMENT OPPORTUNITY

2 acres — 2 homes in Happy Valley. Choose your home and become a landlord! 2 good family homes in good rental area. Possible subdivision potential. Full details with OLIVE WEBBER, 386-3231, 478-7733.

### CORDOVA BAY

Luxurious 10-room, 5 bdrm tudor mansion high over Cordova Bay. Juiet cul de sac. Main floor has beamed living rm with fireplace, den, kitchen, family dining rm plus spacious rec rm with fireplace and bar. Large carport, level driveway. Asking $135,000. JAY ROGERS, 386-3231, 477-4569.

### HOBBY FARM

In Central Saanich on 1 acre with good view of Mt. Baker. Heated greenhouse, apple and peach trees and berries accompany a sturdy 3-bdrm., full basement home that can be redone to suit your style of living. $47,200. ROB FUKUSHIMA, 386-3231, 479-3408.

### HELP YOURSELF!

Only 2 yrs old. Sliding doors onto back porch, family rm ¾ complete. Fenced backyard. Vendors have bought and want to sell now! The price is low and all offers considered. BOB KERSHAW, 386-3231, 385-1208.

### CLOSE-IN

A recently renovated 2 bdrm home within walking distance to downtown, ideal for the young working couple or retired couple. Offers around $36,000 would buy. WILF WEICKER, 598-1649, 386-3231.

### SECLUDED GARDEN

This 1-level home with a lovely garden of shrubs, flowers, fruit trees and vegetables. Has 2 bdrms., large bright kitchen, full plastered. Owner will sell by agreement for sale. $45,500. BILL MOSHER, 386-3231, 652-2868.

### BETTER THAN NEW

Full landscaped, this 1-year old, 3-bdrm home has a full width fireplace and hearth in living rm, separate dining rm. Attractive kitchen leading to large sundeck. This North Saanich homes is priced at $52,500. MLS. BILL MOSHER, 652-2868, 386-3231.

### OPEN HOUSE 1 TO 5 P.M.

TORRINGTON PLACE off TORQUAY DRIVE. Beautiful landscaped lot, 5 months old house with many extras, dishwasher etc. View with: (Mrs.) Pat Forbes, Phone 477-1841 or Res. 384-8359.

### 2-BEDROOM BUNGALOW

Ideal for the retired couple, min. steps, 2 nice B.R.s, L.R. with F.P., large kitchen (lots of room to work, eat and sew). Good utility with entry into a controlled garden with fruit trees and lots of raspberries, has 4 yrs. left on a $16,500 1st mortgage, 9¼% interest, $142 per month PIT. To view call:
477-1841 G. L. LLOYD 479-4105

### ISLAND RETREAT

Half acre lot on Gabriola Island complete with 40x8 trailer, all appliances and basic furniture included. Immediate possession. Vendor will finance good covenant. ($18,000).
477-1841 A. H. PAGE 382-9983

### 2-YEAR-OLD Glanford Area

Dandy 3-B.R. full-BSMT. home close to school and bus. Room for further development in BSMT. Fully landscaped including vegetable garden in fenced backyard. Asking $54,500.
477-1841 BILL REMPLE 658-5794

### GORDON HEAD 4-Level Split

Ideal for the busy executive. All levels fully developed to provide 3 B.R.s, large family room, rec room with wet bar, den. Large workshop or studio above double garage. Excellent financing available. $75,900. ML 9693.
477-1841 BILL REMPLE 658-5794

### VALUE AND QUALITY

AND reduced to below replacement price!! A beautiful English Tudor design home where the charm of old world architecture isn't left at the front door. Original and unique in design, this home offers 2,700 sq. ft. of really comfortable living plus a 3½ room suite in the basement and as an extra bonus, one of the finest panoramic views on the Island. Luxurious deep pile nylon carpeting throughout, master bedroom has full bathroom en suite, Lv. Rm. is 24'x17' and overlooks the city and ocean. Beautiful teak kitchen with built-in Americana dishwasher and many, many more extras. Our home is realistically priced at $115,000, but we will consider any reasonable offer and financing is open to discussion. Call 478-5785.

DUPLEX
PANDORA-FORT
Up and down located on apartment zoned area should be a good holding property, vendor will consider all offers on the asking price of 45,000 present mortgage of $29,000 at 10½ per cent payable at $275 per month can be assumed. For details on this MLS 8461 call F. Beamish, 385-5113.

FELTHAM ROAD
GORDON HEAD
Immediate possession is available. A solid three bedroom no-basement home is located on good bus service close to Lambrick Park. A warm, comfortable home. Ideal for the retired. To see this home priced under $40,000 call F. Beamish.

FRANK BEAMISH REALTY LTD.
385-5113 or 592-2120.

RENOVATE
This 3-bedroom house yourself and save. Living room has fireplace, large 50x182 ft. lot, drive-in garage, full basement. No major work needed. Principles only. Asking $35,900. Call 386-0116.

## 250 HOUSES FOR SALE

D. F. HANLEY AGENCIES LTD.
3292 DOUGLAS ST.
385-7761
OR
3021 SHAKESPEARE ST.
388-4294

# Open Houses SAT. 1-5

# ALL UNIQUE BRAND NEW Urgent Sale

## Trees—View

GORDON HEAD EXECUTIVE AREA. TIEDEMANN (NEW STREET) OFF FERNDALE. 4 LARGE HOMES INCLUDING EVERY EXTRA YOUR HEART COULD DESIRE. LUXURIOUS BATHROOMS, 4 PCE. 3 PCE. ENSUITE AND 3 PCE. ROUGHED-IN ALONG WITH 2ND FIREPLACE IN DAYLIGHT BSMT., EXTRA COSTLY WW, BUILT-IN VACUUM CLEANING SYSTEMS. DBLE. CARPORTS UNDER HUGE BALCONIES. UNUSUAL BETTER-BUILT HOMES. NEW LOWER PRICE $71,900 AND $73,900. MLS.
GRETA HOFMEISTER
385-7761 (24 Hrs.)
HERM WILLIAMS
388-4294 (24 Hrs.)

D. F. H.

# OPEN HOUSE

2738 Cadboro Bay Rd.
Sat., Nov. 2
1 P.M. - 4:30 P.M.
$49,896

—Immediate possession.
—CMHC Approved.
—Excellent financing.
—No-step, comfortable.
—3-Bedrm. or 2 and panelled den.
—Formal dining rm.
—Double garage
—Easy care garden with Greenhouse

Make your offer NOW on $49,896
BUSTER EALES 385-3028 (res.)
DAVID SOUTHALL 652-2325 (Res.)
385-7761 Anytime

—D.F.H.—

# OPEN HOUSE

1521 SHASTA PL.
Sat. 2-5 P.M.
$129,000

Large gracious Tudor residence situated on one of Victoria's nicest cul-de-sacs. The owners have bought and therefore, create this seldom offered opportunity to purchase a quality character home comprising of:

—4 Bedrooms
—Formal DR.
—Carpeted Den
—4 Fireplaces
—Quick Possession

CRISP and FRESH, this home is a pleasure to show. As an added feature it is ideally suited for IN-LAW ACCOMMODATION and is presently being used as such. All offers will be considered including the switch of your present home's equity. MLS.
Doug Bavington
385-7761 (24 hrs.) 598-3929 (Res.)

—D.F.H.—

# OPEN HOUSE

2853 LAKEHURST
Sat. 1-5 P.M.

Go out Island Highway, turn left (as if to Goldstream Hotel), turn left onto Mt. Wells, go 1 block, turn left onto Lakehurst. Inspect this home before buying! New custom-built 3-bedroom home, Master BR with ensuite bathroom, Cathedral entrance, attractive living room with rock fireplace, separate dining room, glass doors to large sundeck, spacious kitchen wired for dishwasher and many extra cabinets, full basement, Roughed-in rec. room with fireplace. Price is $51,900.
Lillian Cumming
385-7761 (24 hrs.) 656-4553 (Res.)

—D.H.F.—

# OPEN HOUSE
# OPEN HOUSE

914 RICHMOND
Sat., Nov. 1
1:30 - 4 p.m.

ROCKLAND AREA. 3 bedrooms, living room, dining room, lovely custom kitchen, laundry facilities main floor, en suite plus main 4-pce. bathroom, toilet and sink in basement, rec. Room with FP. DOUBLE GARAGE. Sliding glass doors to patio plus more. Come see for yourself. Sat. 1:30-4:00 p.m. MEDALLION HOME. Full price $71,500.
BRYON JEEVES
385-7761 (24 hours) 477-6257 (Res.)

—D.F.H.—

# OPEN HOUSE 322-326 Foul Bay Rd.

BY THE SEA

Inspect these homes of individual, distinctive design.
SATURDAY
1:00 p.m.-4:30 p.m.

Enjoy over 1400 sq. ft. of main floor living, 3 bedrooms, 1½ bathrooms, built-in dishwasher and vacuum system. The only new development is this prestige area. Asking only $69,900 and $69,750. In attendance:
SCOTT KENDREW
385-7761 Anytime

—D.F.H.—

## UNIVERSITY

A truly, lovely, family home! AND in a FANTASTIC area! It's close to EVERYTHING! And it has everything! 4 bedrms., 3 bathrms., rec. rm., full high bsmt., huge sundeck, double carport, etc., etc. AND it's a very well-kept home of just 1 year! Don't miss seeing this one — it's a pleasure to show! Asking $64,900. MLS.
STEVE MOONEY
385-7761 Anytime

—D.F.H.—

## 250 HOUSES FOR SALE

D. F. HANLEY AGENCIES LTD.
3292 DOUGLAS ST.
385-7761
OR
3021 SHAKESPEARE ST.
388-4294

# OPEN HOUSE

Sat. 2-5
1562 Richardson

2-storey, character home with 4 bedrooms, 2 bathrooms, unique kitchen plus formal dining room, 3 attractive brick fireplaces. This desirable home is located on a beautiful treed, ¾-acre lot in nice neighborhood of other character homes. Separate play cottage and almost new greenhouse. For prior viewing of this MLS call:
Greta Hofmeister
385-7761 (24 hrs.) 592-6372 (Res.)
Doug Bavington
385-7761 (24 hrs.) 598-3929 (Res.)

—D.F.H.—

# WHOLESALE PRICE

This well-located stucco bungalow MUST BE SOLD! So make your offer. 2 bedrooms, small living rm., large kitchen with pantry, double garage and low taxes. ML No. 8550.
BILL CARNEGIE
385-7761 (24 Hrs.) 652-3627 (Res.)
"The Working Man's Realtor"

—D.F.H.—

## 3 BEDROOMS PLUS IN-LAW SUITE $47,900

This 5-yr.-old home is situated in Thetis Heights and contains 3 bedrms., living rm. with fireplace, dining "L" and 4-pce. bathrm. on main floor. The bsmt. contains a 2-bedrm. in-law suite with living rm., kitchen and 4-pce. bathrm. An excellent buy. ML No 9209.
BILL CARNEGIE
385-7761 (24 Hrs.) 652-3627 (Res)
"The Working Man's Realtor"

—D.F.H.—

# LAKEFRONT

Rustic in design, this home contains 4 bedrms., den and family rm., large living rm. with fireplace and 2 full bathrms. Nice beach area. Ideal for summer or year-round living. Asking $43,000 ML No. 7906.
BILL CARNEGIE
385-7761 (24 Hrs.) 652-3627 (Res.)
"The Working Man's Realtor"

—D.F.H.—

# BEACON HILL $47,300

This 4-bedrm. character home is in walking distance to downtown, park and sea. Living rom. with attractive fireplace, spacious dining rm. with built-in cabinets, plus modern kitchen including huge breakfast area. Small, easy-care lot with numerous ornamental trees and shrubs. Full bsmt. Will consider trades. MLS. To view, call:
Greta Hofmeister
385-7761 (24 Hrs.) 592-6372 (Res.)

—D.F.H.—

## GORDON HEAD

A truly UNIQUE home, 1609 sq. ft. of one-level rancher forming a U-shape around charming enclosed interior patio complete with a cherry tree and reached by 2 sets of sliding glass doors from dining area and from the family rm. PLUS there are 4 bedrms. and 2 bathrms. The price is $47,900 and for just $17,000 more you can retain, if desired, a 70x105 building lot now scheduled for subdivision. An interesting, charming home either way! Even without the additional lot you would still have an 11,000 sq. ft. 93 ft. lot! Call now for further information on this unique property in a PRIME area! New MLS.
STEVE MOONEY
385-7761 anytime

—D.F.H.—

## Capital Heights For Just $40,500

That's right! And 1500 sq. ft. of good solid home too! 3 or 4 bedrms., huge kitchen, separate dining rm., full bsmt., and a deep fenced lot with fruit trees and a high location! PLUS new wiring, plumbing, furnace and hot water tank! All in this every popular, very, very attractive residential area so handy to town. MLS.
STEVE MOONEY
385-7761 anytime

—D.F.H.—

## Town and Country

Looking for a comfortable, well-kept, 2-bdrm. stucco bungalow with bsmt., in this handy location? This one is new on the market, half hidden from the street by trees and shrubs and with a quiet fenced rear yard. New wiring, plumbing, furnace and hot water tank too! Plus W-W carpeting and modern kitchen. Asking $37,900. MLS
STEVE MOONEY
385-7761 anytime

—D.F.H.—

# VALUE PLUS 1780 ASH SEE IT

Now! Owners transferred creates this great opportunity for you to purchase a well-built 4-BEDROOM home. Well laid out, it has 2 bathrooms, 2 fireplaces, a large concrete sundeck (with sea view), finished rumpus room and it also has a large 100x126 treed lot. Full price $65,000.
Doug Bavington
385-7761 (24 hrs.) 598-3929 (Res.)

—D.F.H.—

## Treat Yourself to Peace and Quiet and Cedar Trees

and gain a brand new American-plan home to boot! Situated on .81 acre this 1530 sq. ft. home boasts living rm. with brick fireplace (which forms 1 wall of the adjoining dining rm.), large kitchen with dishwasher and separate eating area, utility rm. and 2-pce. bathrm. off back entry, family rm. with sliding doors to deck and separate bedrm. wing. This comprises 3 bdrms., the master en suite, with another 4-piece bathrm. Quality W-W throughout (which the owner will change for you if the colors "clash"!) Located on a quiet street at the tip of North Saanich. $65,000. MLS
PAT VICKERY
385-7761 (24 Hrs.) 592-6192 (Res.)

—D.F.H.—

## 250 HOUSES FOR SALE

D. F. HANLEY AGENCIES LTD.
3292 DOUGLAS ST.
385-7761
OR
3021 SHAKESPEARE ST.
388-4294

## WOULDN'T 1 BR. DO?

It probably would when you consider all of the following:
—delightful, quiet neighbourhood behind Camosun College.
—Large lot 56x194.
—separate garage.
—1076 sq. ft. with hot water heat and hardwood floors.
—lots of development potential.
Interested? Of course you are! Please call me now to view. Asking $38,300. MLS.
PAT VICKERY
385-7761 (24 hrs.) 592-6192 (Res.)

—D.F.H.—

## 3 BATHRMS. 3 SEPARATE ENTRANCES

This solid older home is in good condition and within walking distance to downtown. With a little work this residence could become a revenue producer. Existing 10¼% mortgage. Call for details. $51,900. ML No. 9628.
SCOTT KENDREW
385-7761 (24 hrs.) 598-5341 (Res.)

— D.F.H.—

## Reduced to $43,900 3 Bedrms.—Sidney

This 1-yr.-old, immaculate home in the popular Brethour Park area can be yours Nov. 1, '74. The owner has been transferred to Comox and says "SELL!" Cathedral entrance, living rm. with unique brick fireplace, dining rm., family-sized kitchen with deck off, 4-pce. bathrm. plus 2-pce. roughed-in in the full high bsmt. (which has lots of development potential). The backyard has 13 new fruit trees and garden area. Situated on quiet, no-through street. Call now to view. MLS.
PAT VICKERY
385-7761 (24 Hrs.) 592-6192 (Res.)

—D.F.H.—

## $24,900 Cosy A-Frame

Situated on good-size treed lot close to Florence Lake. Warm living room, kitchen with eating area and quality cabinets, 4-pce. bathroom, 1 bedroom tucked away upstairs. Secluded sundeck. This small home is ideal for single person or would make perfect starter for young married couple.
JERRY MIREAU
385-7761 Anytime

—D. F. H.—

## NEW LISTING ESQUIMALT $31,900

Situated in quiet well-kept area close to all amenities. Has 2 bedroom, no bsmt., huge 17x11 kitchen, living room with WW, 4-pce. bathroom. Seperate garage. Immediate possession! MLS.
JERRY MIREAU
385-7761 Anytime

—D. F. H.—

## OAK BAY $46,900

Townhouse (4 units). On 2 levels plus part bsmt., separate garage, living room with FP, dining room, cozy kitchen. 2 bedrooms plus dressing room or den off master. Immacuate bright accommodation, close to beach, transportation and shopping. Early occupancy possible. See it now and make your offer. Exclusive with
AL WIESHLOW
385-7761 (24 Hrs.) 656-5063 (Res.)

—D.F.H.—

## MR. FIXIT 1 ACRE CORDOVA BAY

Try your hand at redecorating this 1000 sq. ft., 2- or 3-bedroom home on a fantastic one-acre property with lawns and mature trees, (maple, dogwood, holly, Japanese cherry, etc.). The house is sound, but needs some updating. Part basement, separate garage. You could be the Prince for this Cinderella. Must be sold by Nov. 15 for Dec. 1 possession. Only $51,900 for quick sale (MLS 9775). Drive by 5196 Santa Clara Ave., but do not disturb owner.
PHIL WARREN 388-4294

—D.F.H.—

## GOOD FAMILY ACCOMMODATION

—Excellent area for schools.
—Buses and shopping quite handy.
—Living room has fireplace.
—Three bedrooms on main floor.
—Full basement with drive-in garage.
—A spotless home easily maintained.
—MLS 9709
—$49,000 full price.
—For viewing and more information please call:

Dave Harding
383-7716 (Res.) 388-4294 (24 Hrs.)

—D.F.H.—

## UPLANDS 2-STOREY CHARACTER

Located in Canada's choicest residential area, this marvellous family home offers the accommodation of a country manor yet is only 16 years old. Five generous size bedrooms and 2 4-pce. bathrooms comprise the second floor. The main floor with its 1300 square feet allows plenty of room for family and friends — a distinctive living room with fireplace, formal dining area, beautiful large kitchen with own eating facilities and Located in Canada's choicest resi- access to sundeck, a den and a power room. Full high basement. Large landscaped lot (.65 acres) offers mature oak trees, fruit trees, shrubs and privacy. Authentic log cabin secluded at rear of property. More details available on request. Must be sold. MLS 9520.
PHIL WARREN 388-4294

—D.F.H.—

## BACK ON MARKET REDUCED TO $47,900 CORDOVA BAY SEAVIEW

Delightful 1160 sq. ft. of living for the retired couple or the smaller family. Immaculate garden and home with two fireplaces, separate dining room, large living room. Two bedrooms. Ample storage. Sundeck with views. Must be sold. Call today. MLS 9215.
PHIL WARREN 388-4294

— D.F.H.—

## COOK - HILLSIDE AREA

A spotless, completely renovated older 2-bedroom home is now offered for sale. New wall to wall gold shag, much original woodwork and beams, living-dining room separated by sliding doors, fireplace, basement and drive-in garage. M.L.S. 9750. Call TOM BREITER for details at B. A. Realty Ltd., 386-0116 or 3855-1431.

## 250 HOUSES FOR SALE

Whyte & Gower
Oak By Properties Ltd.
2227 Oak Bay Ave.
592-2407

## OAK BAY BORDER

Family living at its best can be yours in this spacious 4 bedroom, 2½ bathroom home. Large, bright living room with fireplace, separate dining room, super kitchen with eating area. Large treed lot, good high fenced garden with fruit trees. Drive in garage. All this can be yours for $58,000. MLS. Call LORETTA HOGARTH 592-2407 or 592-3537.

## UPLANDS SEAVIEW 4 BEDROOMS $185,000

A very superior Uplands home located on one of the finest streets of this fabulous residential area. Nearly an acre of beautifully landscaped ground, ornamental flowering trees, shrubs and Gary oaks. The approximately 4,000 sq. ft. of living area comprises a large gracious entry, living room with view of garden, 17x16 dining room and oak panelled den with fireplace. A feature of this attractive home is the attractive family room off the kitchen, with glass doors leading to sundeck. At ground level a large panelled rumpus room with fireplace and bar. Open stairway to three extremely large bright bedrooms with sweeping ocean views. A four-car attached garage with servants quarters above. You will appreciate the solid quality of this outstanding residence. Please call DON WHYTE, 592-2407.

## DUPLEX FAIRFIELD $39,900

Tired of renting? Paying off your landlord's mortgage? Have a small down payment? If so, this is your opportunity to own your own home and have revenue to help your mortgage payments. Both suites have 1 bedroom each, lower suite has basement with one extra bedroom. Both have been recently redecorated and are in excellent condition. Quiet street, lot is 140' deep and quite secluded. A large 9% first mortgage and an owner who may carry a large 2nd mortgage makes this ideal for those wishing a low down payment purchase. Call BRIAN BUTLER, 592-2407 or 477-6534.

# LIKE A NEW HOME WITH A LOW INTEREST MORTGAGE?

Drive out Majestic, North from Kenmore, in Gordon Head and watch

## WYCLIFFE PLACE OPEN SAT. 1 to 4

Quality built homes. Three bedrooms, two bathrooms. Basements designed for further development.
PRICED FROM $55,000
ERIC GRAHAM
386-7521 656-4489
BOORMAN INVESTMENT CO. LTD.
1111 Government St.

SSC
SWINERTON, STEWART CLARK LTD.
1381 BLANSHARD 385-2481

## SIMPSONS-SEARS MODERN RESIDENCE QUIET STREET

Modern family home with 12x18 L.R., large cab. elec. kitchen with ample eating space. Two good size bedrooms. Oak floors all through. 4-pce. bathroom. Full high basement with 3rd bedroom or 12x18 family room and 2-pce. bath. Clear title. Asking $44,500. Open to offers. To view call: Dick James, 385-2481. MLS.

## BRAND NEW WITH ROOM TO SPARE ON LARGE TREED LOT

An exceptionally well-designed quality residence with space for future expansion. Features include wall-to-wall carpet throughout, sunken L.R. with raised hearth F.P., 12x10 DINING Room, 4-pce. vanity bath PLUS 2-pce. en suite front-facing kitchen, 3 large bed rooms, sheltered sundeck and carport. Full, high daylight basement, R.-I. recreation room with F.P., roughed-in bath, and space for at least 2 more bedrooms. Pretty as a picture nestled behind a screening stand of cedars on a alrge lot. (P.S.: The adjoining quarter-acre lot is also available if you require additional space.
PRICE $49,500
Ed Jupp or Dick James — 385-2481.

Canada's Most Honored Builder
Have
NEW HOMES
in
NORTHRIDGE TERRACE
Take Mann Ave. off Glanford and follow the signs.
OPEN FOR INSPECTION
2-5 p.m. Thurs., Fri., Sat., Sun. or by appointment.
Call anytime.
Harry Atkey — Eves. 598-1737
or
385-6211 19 Cadillac Ave. 385-6212.

## DUPLEX Low Down Payment

An older up and down in James Bay. Newly painted outside, good size lot. One suite owner occupied, one rented at $250.00 per month. Ideal for an owner, rental combination. To view anytime call Mr. Simons at 388-9172. Evenings 652-1731.

FARMERS & MERCHANTS TRUST
"REAL ESTATE HAS A PRICE INTEGRITY IS PRICELESS"

## FOR SALE BY OWNER 3235 SHELBOURNE

Large lot 76x111. Kitchen, garden, lawns, flowers, shrub, 2 bedrooms plus one in basement, large light kitchen with dining area, electric stove included. Large living room with fireplace, oil heat. Fresh and clean throughout. Vacant-immediate possession. Asking $47,000 with $8,000 down payment. Approximately $450 per month will handle. Your offer considered. Phone 384-8858 anytime. Night 477-4322.

## 250 HOUSES FOR SALE

# MAYFAIR REALTY

3153 Douglas St. 386-2955
WOODWARD'S MAYFAIR CENTRE

## EXCELLENT VALUE

For only $84,900 you can purchase this 1800 sq. ft. custom rancher on ½ acre in Broadmead. 3 BR plus 4th or den, 3 baths, (one 4-pce. ensuite), family room with FP off kitchen, LR and DR with FP, wall to wall throughout. MLS. LEIGHTON NOBLE, 386-2955 or Res. 658-8968.

## SEAVIEW GORDON HEAD

New distinctive family home on quiet cul-de-sac. Lovely view of Gulf Islands. 3 bedrooms, natural rock fireplace in living room, guest size dining room, large wrap-around sundeck, roughed-in rumpus room with fireplace. Double garage. Priced right with the bonus feature of large 10% mortgage. MLS. Price $74,500. GEORGE PARSONS, 386-2955

## NORTHRIDGE

Try your offer on this lovey 3 BR (one down) home in convenient location. Ready for immediate possession. To view please call LEIGHTON NOBLE, 386-2955 or Res. 658-8968.

## FAIRFIELD

Two-bedroom bungalow, dining room, hardwood floors plus wall-to-wall, full basement, immaculate and with a good lot. Near Hollywood Crescent. Asking $48,500. To view call JACK WILLIAMS, 386-2955 or Res. 479-1163.

## SIMPSONS-SEARS AREA—NEW MLS

Large, older and renovated family home in excellent location. FULL BSMT. WITH RI rec room. Large kitchen, LR, DR, BR on main plus two large bedrooms up. Huge garage with 220 for workshop. Asking $47,800. LEIGHTON NOBLE, 386-2955 or Res. 658-8968.

## WALK TO TOWN

12-year-old home with a panoramic view over Victoria. Beautifully designed and finished. Two bedrooms dining room, fireplace, vanity bath, rich wall-to-wall. Drive-in garage in basement. Valid reason for selling so owner has priced low at $43,000. To view value see this with JACK WILLIAMS, 386-2955 or Res 479-1163.

## BRIGHT AND CHEERY

2-bedroom starter or retirement home — 22 ft. living room, fireplace, utility room and sundeck. Just like a new home and asking only $37,500. WAYNE SCOTT, 386-2955 or res. 479-6087.

## QUEENSWOOD AREA $65,500

A rare opportunity to buy in this most desirable area has just happened, so please read on for some of the many features this charming 16 year old, 1565 sq. ft. home has to offer:
—3 or 4 bedrooms.
—good sized family room.
—charming living room with a very uniquely designed fireplace and sliding doors opening to a spacious sundeck.
—dining area with built-in teak buffett.
—Dream kitchen easy to work in with expensive vinyl tiles and teak cupboards.
—vanity bathroom with one of a kind design, including teak and imported cane cupboards.
—vanity bathroom with one of a kind design, including teak and imported cane cupboards.
—large crawl space with loads of storage area.
—excellent financing available at 10%.
—many beautiful shrubs and trees on good sized 86x137' secluded lot.
—close to all levels or schools and amenities.
Don't wait as this home won't last. Call me now to view this excellent home.
CAROLYNNE PERRY
386-2911 479-7041
Homefinders, Wall and Redekop

# QUALITY NEW HOME

Price reduced to $82,500

Located on a large view fully serviced lot at Turgoose Point. Zoning restrictions provide maximum seclusion. Here are some of the features that will excite you —
—3,000 sq. ft. planned living area
—Built-ins galore
—50 year guaranteed roof
—3 bedrooms
—3 bathrooms
—Double garage
—Many more outstanding features

CALL GORDON STEVENSON
385-1431
British American Realty Ltd.

# OPEN HOUSE

THURS. FRI. SAT.
1:30 - 4:00 P.M.

A very special home at 2974 IRMA (off Gorge). 5 minutes to town. Featuring a gracious long low living room, stone fireplace with raised hearth, formal dining room, spacious family kitchen, main floor utility, new wall to wall and draperies. Three excellent bedrooms, den, three bathrooms, rumpus room, workshop, hot water heat, double carport, patios, delightful outdoor barbecue area. Lot is beautifully treed and enjoys seclusion with a lovely view. Owners transferred. Asking $72,500. Please call B. Cartwright at 386-2911 anytime. Homefinders, Wall and Redekop Realty Ltd.

Bayshore realty ltd.
512 Fort St./388-6424

## BROADMEAD

$86,500. A new quality home high on the hill. Four bedrooms, three bathrooms, den, two sundecks, pantry, wall to wall, panelling and wall paper accents. Full basement ready for further development.
BRENT D. EWING
388-6424 (Res. 658-5661)

# OPEN HOUSE

SAT. 1:30-4:30
946 RUNNYMEDE PLACE
OAK BAY RETIREMENT

Delightful 2-Br. home with extra large living and dining room, fireplace, convenient kitchen. EXTRA ROOM IN THE BASEMENT. Garage, large secluded, easy to keep yard. Vacant. Trades considered. Priced at $56,900. OWNER 592-4989.

Three bedrooms, near bus, schools and shop. Terms at $34,000.

Two bedrooms main floor, 2 bedrooms, full bath down. Modern home (in-law suite?) Terms.

One-two? bedrooms, full basement, good location. Terms arranged at $28,000. Ph. H. Bitterman Ltd. 386-2971.

## OPEN HOUSE

SAT. AND SUN., NOV. 2, 3
10488 JOCELYN PLACE, SIDNEY

4 bedrooms, 2 bathrooms, 2 heatlator fireplaces, full basment, thermoglass windows, water view, lovely backyard and many extras. Marina close by. For information call 656-3543

GORDON HEAD

Lovely 3 year old, 3 bedroom, 1½ bathrooms, home on quiet cul-de-sac double carport and sundeck, full basement, 9 per cent existing mortgage. 477-8480.

## 250 HOUSES FOR SALE

Principal Properties Ltd.
4088 SHELBOURNE
477-9514

## REDUCED TO $37,000 SEE THIS 1.25 ACRES

YEAR OLD 3 BEDROOM "A" FRAME, COUNTRY LIVING NEAR SOOKE. CUL-DE-SAC PROVIDES PRIVACY PLUS SCHOOL BUS. HOW ABOUT THIS FOR CHRISTMAS. MAKE AN OFFER. MLS. CALL BOYD SADLER, 477-9514, 592-1929.

## $2,500 DOWN

BUYS POST OFFICE AND VARIETY STORE. POST OFFICE PAYS ALL EXPENSES, PROFITS FROM VARIETY STORE ARE CLEAR. ACT NOW. MLS.
477-9514 BOYD SADLER 592-1929

## BUILD SECURITY

Prepare with this immaculate home and 7.7 acres. Keep milk and beef cows on the fenced pastures and well-built barn; grow vegetables in the dark, rich soil; keep 100 chickens or more in the new, large hen houses; cut your firewood in the large stands of cedar and fir; then relax in a 5 yr. old, 2 bdrm., full basement home that has extra insulation and thermopane glass. Move out to the Saanich peninsula where there is peace and quiet. Priced in the mid-nineties. MLS.
477-9514 ROSS BUTLER 479-7994

## Luxury Home try $11,700 Down Open House

Saturday 1-4
940 McKenzie

Use the B.C. 2nd and move into this luxury 1440 sq. ft., 3 bdrm. home. Built of kiln dried lumber, this well located home features views of the Olympics from the large dining and living room. The layout of the 11'x19' kitchen will please the discriminating homemaker as will the 14'6"x12'6" master bdrm. with its 4 pce. bathroom and private sundeck. Let me show you the many other features. Phone now for an appointment to view.
477-9514 ROSS BUTLER 479-7994

## IMMACULATE SIDNEY HOME

Try $8,500 down
3 bedroom, full basement, newer home in peaceful neighborhood. Set in lovely gardens, this desireable home has many features that makes it extraordinary. Phone me for an appointment to view.
477-9514 MR. M. LUND 652-2736

## SIDNEY SWEETHEART TRY $9,000 DOWN

3-BEDROOM BUNGALOW. NO BASEMENT. JUST 2 YEARS OLD. LARGE BACK-HOME KITCHEN WITH LOADS OF CUPBOARDS. EASY KEEP. HOUSE AND YARD. ALL IN TOP CONDITION. A REAL PLEASURE TO SHOW. MAKE AN OFFER ON $44,900.
477-9514 BOYD SADDLER 592-1929

# RITHET'S

for
Real Estate
Insurance
Appraisals
714 FORT
382-4251

# GORDON HEAD

NEW MULTIPLE LISTING
1.6 Acre site with many fruit and shade trees. This gracious older home has 4 or more bedrooms, 4 bathrooms, large family room, also rec. room, guest-size dining room; living room with fireplace. There are three sundecks. Excellent view of Mt. Douglas. The lot is cross-fenced with a small barn on it. This is an ideal property for a large family — also possibilities for future development on the large lot.
Asking $158,000
For more information and to view please call:
T. WILKINSON or O. DOUGLAS
382-4251 anytime

## GONZALES AREA 958 Maddison St.

NEW EXCLUSIVE LISTING
Three-bedroom home with large living and dining rooms, kitchen, bathroom etc., on the main floor PLUS separate in-law suite consisting of large living room, one bedroom, kitchen and bath. New oil hot water heating system. Situated on nice lot in this desirable area. Close to schools and all conveniences.
Asking $45,000
For viewing please call:
O. DOUGLAS or T. WILKINSON
382-4251 anytime

JOHNSTON
REALTORS APPRAISERS
385-2471
1306 BROAD ST. SINCE 1903

## OPEN HOUSE 1955 CARNARVON ST. SATURDAY, 1-4

Excellent two bedroom and den bungalow with low taxes, situated close to bus stops and pleasant neighborhood shopping centre. Living and dining room L-shaped. Bright kitchen with lots of cupboards. Full basement. Clear title or terms can be arranged. $48,500. Simon Flett, Josnton and Co. Ltd. 385-2471.

## OPEN HOUSE 631 LANGFORD ST. SATURDAY, 1-4:30

Very good older home, 2 bedrooms on main and 2 up. Completely renovated. W-W carpeting. Attractive opportunity to possibly duplex this Vic West house (large high basement). Come and see and make your offer. Bob Carter, Johnson and Co. Ltd., 385-2471.

# NEW HOMES

Soon to be completed. 2 homes in the Marigold district. Close to buses, schools and town. $53,900. Call now to view.
HAZEL CLARKE NORMA HILL
386-2911
Homefinders, Wall and Redekop

## LANSDOWNE SLOPE

Beautifully landscaped. Large lot. Olympic view, 3-bedroom home. Lower floor, family room with bar, bedroom. Drive-in garage. Asking $64,500. No agents. 592-4800.

## 250 HOUSES FOR SALE

BROWN BROS. on LANSHARD
385-8771 (ANYTIME)

## OPEN HOUSE

4016 Raymond Road
1:30 to 4:30
Sat., Nov. 2nd
Just off Carey Road at McKenzie School

Excellent location close to shopping and schools. 2 bedroom stucco bungalow. 23 foot living room, new kitchen, basement with third bedroom, fenced backyard with fruit trees. Try an offer on the asking price of $38,000 with a good mortgage. MLS. CEC PEARCE 385-8771.

## OPEN HOUSE

1141 EMPRESS AVE.
SAT., NOV. 2nd
1:30 to 4:30

Immaculate and very spacious bungalow-style home, featuring a through hall — with 2 bedrooms, living room, large formal dining room with fireplace, bright cheery kitchen with utility room off. Full basement, modern furnace, copper plumbing and new wiring. Good garden with fruit trees. Close to all schools. $36,900. REG SCHUMAKER, 385-8771 anytime or res. 598-2333.

## OPEN HOUSE

2318 OAKVILLE AVE.
OFF 5th ST., SIDNEY
SATURDAY, NOV. 2, 1:30-4:30

TO SETTLE AN ESTATE — Here is a cute home, ideal for the retired or young couple. Living rm and central hall with wall-to-wall carpet, two bedrms, kitchen with eating area, almost new electric stove, fridge, apt washer incl. Utility room, plumbed and wired for washer and dryer, large garage and workshop combined. Close to shopping. Asking $34,900. DOUG LAWSON in attendance. 385-8771 (anytime).

## ESQUIMALT AREA

This 2-storey home located on a high, long, sloping lot is an ideal starter or holding property. Living room with fireplace, dining room, kitchen, pantry, 4-pce. bathroom and 3 bedrooms. Stucco exterior, Duroid roof and concrete basement. Recent re-wiring, plumbing, and furnace with OOM heating. Zoned for multiple dwelling. Asking price of $35,000. Call BOB FLUNEY, 385-8771 (anytime).

## SWARTZ BAY 180 DEGREE VIEW WATERFRONT

Outstanding custom design and workmanship make this a home of charm and appeal. Featuring post and beam construction with floor-to-ceiling rock fireplace in multi-windowed living room and dining room, plus sliding glass doors to full length sundeck to take advantage of the lovely views from inside and outdoors. The kitchen is a homemaker's dream with ample cabinet space, built-in dishwasher, large food storage cabinet and attached utility room. 2 large bedrooms and 4-piece bathroom with built-in vanity and panel lighting. Owner will complete lower level to provide 42 foot rec. room with wet bar, rock fireplace and covered patio, plus large bedroom and 3-piece bathroom. More special features are underground wiring, intercom, floodlighting and ample parking. MLS. 9529. Priced to sell at $125,000. Call MR. RICKARD or MR. PEARCE at 385-8771 anytime.

Island Homes Ltd.
2504 DOUGLAS
386-7545

## OPEN HOUSE

Saturday, 1:30-4:30
2106 Sutherland
$39,900

OAK BAY vintage, bright LR with cheerful fireplace. 2 large BRs separate DR. Full basemet, extra BR. Privacy and comfort in a beautiful location.
386-7545 D. LAYMON 385-0297

## 758 Claremont Off Pat Bay Hwy.

½ Acre of good garden soil to grow your own. Lovely 2 BR home, with full basement. Excellent for retirement. Full price $49,900.
LLOYD ELLIS in attendance.
658-8222 MLS.

## New on the Market

Country home with a 3-stall barn plus greenhouse situated on 1.55 acres of land with a nice flowing river, owner owns ½ of river bed plus water rights. Land is cleared and tastefully landscaped with fruit trees and shrubs. Home has 3 bedrooms—2 up and 1 down, 2 sets of plumbing, close to Matheson Lake and Lester Pearson college. For viewing and informaion call Patrick Snow, 592-3931 or 386-7545.

## Condominium

Clean, spacious, 2 bedroom, sundeck, storage and laundry room. Oak floors, stove, fridge and dryer included. Ideal starter or retirement. EXCELLENT BUY AT $24,900. Owner may carry some financing. MLS. Phone Bill Palfrey 386-7545 or 598-4210.

## 1 YEAR OLD 3 BEDRM. HOME IMMED. POSS.

Owners must sell this beautiful 3-Bdrm. home in Colwood area. Spacious living room with outstanding fireplace. Separate dining room. Expensive wall-to-wall throughout. Full basement with attached car-port and sundeck. $1,500 worth of appliances included. Present all offers on price of $51,500. MLS.
Howard Mitchell, 479-4818

## TUDOR CHARM

Owner has purchased.
—All reasonable offers considered.
—Beautifully and luxuriously built.
—Three bedrooms—three bathrooms.
—Spacious living room—beamed ceilings.
—Separate Dining Room.
—Ultra-modern kitchen and family room.
—Top quality broadloom throughout.
—Lovely trees, landscaping provide seclusion.
—Rockland.

$125,000
To view please call J. C. BAXTER, 386-7545.

westgate realty ltd. 388-9941

## OAK BAY $46,000

Charming two-bedroom bungalow with a full basement. Cozy fireplace, spacious separate dining room, separate garage and extra parking. Over 1100 sq. ft. on the main floor. Delightful fenced garden. Take time to see this one. ML 9050.
388-9941 BOB HUGHES 592-2128

## YOUR CHOICE

of two immaculate homes;
$37,500 (ML 9510)
On 6-mile circle. 2 B.R.'s, lge. L.R. with F.P. and lux. W-W, mod. kitchen and bath, utility, C-P, sundeck, lge. lot, shrubs.
$45,000. (ML 9154)
Convenient close-in location. Spacious L.R., D.R. and master B.R., plus 2nd B.R. or den and galley kitchen. Tastefully carpeted and decorated. Nicely landscaped lot with secluded patio. For further information call:
388-9941 STAN JAMES 592-3740

## LAKE HILL AREA

Cottage type bungalow situated on a large lot on a quiet no-through street. 2 B.R. modern, no-step home, with fruit trees, garden, lawn, etc. — 9% MORTGAGE CAN BE ASSUMED. $33,000 Full Price. For further info. call:
STAN JAMES 592-3740
BOB HUGHES 592-2128
OFFICE 388-9941

## Byron Price and Associates Ltd.

804 BROUGHTON ST. 385-2458

## OPEN HOUSE

SATURDAY 2:30 to 7:30
1364 SLATER (OFF COOK)

# RUSTIC TUDOR

$43,900
(OWNER WILL FINANCE)

## A CITY HOME

High on a hill on the edge of the lovely high Cook area, this charming home is waiting for your inspection. 2-4 bedroom (2 are attic type for artistic decorating). For the buyer who wants character and appeal plus sturdy construction, this home is one of a kind. An exclusive listing. For details please call LEILA RYAN, 385-2458. OR 382-8135 ANYTIME.

## $3,000 REDUCTION 9½ PER CENT MORTGAGE

The owner has reduced the price of this 3 BR stucco bungalow as he desires a fast sale. There is a good mortgage at 9½% that can be assumed and owner may carry some. Here is your opportunity to acquire the most easy to buy home in town. Features include large open plan living room with wall to wall luxury carpets and Roman tile fireplace. Large kitchen and sundeck. Beautiful tiled vanity bath with coloured fixtures. Now only $46,000 for fast sale. Be first to see this one. Call Bill Hodgson, 385-2458.

## FAIRFIELD NEAR BEACON HILL 3-4 BEDROOMS

Newly listed bungalow home with large living rm., separate dining rm., family size kitchen, vanity bathroom, 3-4 bedrooms. Full high basement with finished den or rumpus rm., bedroom, workshop, laundry rm., plumbed for washer and dryer. Dr-in garage! Neatly landscaped lot with fruit trees and fenced. Full price only $57,500. Phone Victor Wong, 385-2458 anytime.

OLYMPIC REALTY LTD.
385-5741

## WELL GROOMED ESQUIMALT DISTRICT

New listing, clean, comfortable 2-bedroom with extra B.R. in basement. Completely remodelled, all services renewed. Includes living room, dining area, family kitchen, bath and utility room. Asking $35,500. ML 9657. Phone F. COLOMBIN, 385-5741 or res. 385-3033.

## QUIET TREED AREA

Reduced $5,500 for fast sale. From $45,000 to $39,500. A 2-bedroom stucco bungalow with extra room in part basement. Close to Beaver Lake. ML 9064. Phone F. COLOMBIN, 385-5741 or Res. 385-3033.

## HOME OF DISTINCTION HEATED POOL 48'x22' DELIGHTFUL VIEWS

This outstanding home, set on a hilltop overlooking the Straits, MUST BE SEEN by the discriminating buyer searching for quality, spaciousness and privacy; 3000 sq. ft. on main level includes five bedrooms; large family room off kitchen; elegant, separate dining room; sunken living room with magnificent fireplace; den or second living room; 2 full bathrooms plus ensuite. This property is truly unique and at $139,000 is far less than replacement value. Many, many extra features. For details or viewing call:
MELODY VILLENEUVE
385-5741 384-8563

Montague
1028 BLANSHARD 384-9318

## OPEN HOUSE

1331 Denman St.
Thurs. and Fri.
1:30 - 4:30 p.m.
$39,500

Family home now vacant. 3 bedrooms, fireplace, part basement. Close to all schools. In attendance, Don Lewis, 384-9318 (office) or 386-9181 (res.).

## 580 TENA PLACE

Lovely 3-bedroom split-level family home in attractive setting on large landscaped lot in Colwood. Only 4 years old, this home is designed for gracious living, has a large living room, dining room, kitchen with eating area and many other features. Owners are moving and will give early occupancy. Large 10% mortgage and low down payment possible. Price only $53,600 (9634). To view please call D. M. (Doug) MacKillop anytime at 384-9318 (office) or 384-0308 (res.).

B.C. LAND AND INSURANCE AGENCY LTD.

## DUPLEX 16 Howe St. $53,000

Drive-by but do not disturb. Duplex or one suite and 2 housekeeping units. Very close to Dallas Rd., Beacon Hill Park and Parliament Bldgs. Sea and mountain views. All appliances included. Immaculate property in good condition. New MLS 9736. CHUMMY CRABBE, 388-5555, 479-7998.

## HOMES—HOMES

9¾% to 11½% interest, $51,900 to $58,900 in Gordon Head. New homes now near completion. Quality built, close to all conveniences. NHA, we offer,
Better Homes,
Better Financing,
Better Prices
One year plus Victoria H.U.D.A.C. warranty, flexible arrangements for down payments, phone 386-6191 anytime.

TRIANGLE MOUNTAIN, BY owner. View location. New 3-bedroom, 1½ bathroom, wall-to-wall, full basement, double garage. $10,000 down. Full price $48,500. Approximately half acre. Will carry agreement of sale. 384-4904 or 478-5827.

BY BUILDER — NEW 3 BEDroom home, seaview lot, 1½ baths with marble vanities, wall to wall carpets, large living room, stone fireplace with sundeck. 1844 Rye Rd. Off Simpson in Central Saanich. $49,900. 652-1831.

JAMES BAY PRIVATE
Near waterfront and park. Open House at 620 Battery 1-4 p.m. Sat. and Sun. or by appointment. Asking $45,900. 652-3141.

## 250 HOUSES FOR SALE

J. D. BOSDET LTD
120 - 727 JOHNSON ST. 386-3128

## OPEN HOUSE

7766 Bruce Gordon Lane
Corner of Wallace Drive and Cultra
Sat. 1:30 - 4:30

Only 5 homes left in the new cul de sac. All the homes are over 1250 sq. ft.—3 bedrooms, two bathrooms, deluxe WW carpet. Full basement, ready to develop with roughed-in fireplace and 3rd bathroom. Paved driveways. fully serviced lot. Priced from $55,900 to $59,900. Call:
Bruce Pollok 385-2651
Alice Moore 592-4529
Ed Kraft 652-3676

## HIGH QUADRA 1.27 ACRES

Located on 1.27 acres of parkland, 2 or 3 bedroom immaculate home. Attractive living room and dining room. Desireable kitchen with family rooom off. Full developed basement, extra bathroom downstairs. This has to be one of the most desireable properties in Victoria, complete seclusion and privacy. Asking $83,500. Call:
Alice Moore 592-4529
Ed Kraft 652-3676

## IMMEDIATE POSSESSION $36,900

Owners have moved. Immaculate 3-bedroom home. Located close to all schools. This home is a perfect home for a family. Large in-line living and dining room, complete new kitchen, plumbed for wash and dryer. MLS 9822. Call:
Alice Moore 592-4529
Ed Kraft 652-3676
Bruce Pollok 385-2651

## 3.53 Acres, $32,000
## 3.65 Acres, $27,500
## 6.62 Acres, $79,000

Metchosin acreages, offering trees, meadows and seclusion. These are rare properties and won't last. Just ½ hour from downtown yet set in a rural area. MLS 9170.

## GORGE AREA $39,900

2 BR, no basement home on a large treed lot. Vendor will carrry large agreement for sale. MLS 9534. Call:
Alice Moore 592-4529
Ed Kraft 652-3676

# MANN

T. L. MANN AND ASSOCIATES LTD.
598-5144

# SOUTH OAK BAY $52,900

IMMACULATE 2 OR 3-BEDROOM HOME, HALF BLOCK TO SEA. QUIET REFINED NEIGHBOURHOOD. LIVING AND DINING RMS., 2 BATHS. LOVELY GARDENS. OWNER HAS BOUGHT. MLS 9435.
Ken Mann

# 5-BEDROOM FAMILY HOME

4096
Ebony Terrace

2650 SQ. FT. OF BEAUTIFUL FULLY-FINISHED HOME. CLOSE TO ALL SCHOOLS. OWNER WILL SERIOUSLY CONSIDER ALL OFFERS. MLS 9194.

# KEN MANN 592-7443

# OPEN HOUSE

EVERYDAY 2 p.m.-6 p.m.
Take Sooke Rd. from town, turn left on Metchosin Rd. for about ½ mile, then left on Farview.

# 3 SPECIAL HOMES

All de luxe 3 BRs. One with seaview, a unique split level, and a classic Tudor. Excellent financing available.
$56,900-$58,900
More homes available for December occupancy from $51,400. One left with 10½ per cent mortgage.

# RIDLEY BROS.

DEVELOPMENT CO. LTD.
478-1721 EVES. 388-4773

# BY OWNER

## EXECUTIVE FAMILY HOME

Spectacular View
Sea, City, Mountains
$100,000
5 BEDROOMS
INCLUDING IN-LAW SUITE
AVAILABLE IMMEDIATLEY
592-3480

LANGFORD BY BUILDER
New 3-bedroom home with attractive slate entrance, feature wall fireplace and walnut panelling. Family sized kitchen with oodles of cabinets, wall-to-wall carpeting and 1½ baths. Well planned basement for future use with 3-piece roughed-in bathroom and fireplace. $46,900. 478-1445.

250 HOUSES FOR SALE

# CANADA PERMANENT TRUST

ON DOUGLAS AT FORT

## Estate Sale

Desirable older, partially remodeled, lge character home, full bsmt, 4 bdrms, typical size 18x13, plus 25 choice acres. Subdivision possibilities of 5 acre parcels. Excellent buy on todys market at $150,000. (M.L.S.) Call SID HASLAM 477-1994 or GRAY LAITE 656-5267 or 382-9191.

## 1. New Exclusive

One owner. Choice Gordon Head area. 1265 sq. ft. main level, 550 down, finished quality. Lovely home. Swedish stone fireplace in living room, 3 bathrooms, 4 or 5 bedrooms, fireplace in rec room. Mint condition. $62,900.

## 2. Saanich Delight

11 years old, in excellent condition, this 4 or 5 bedrm. home si located in a country setting on a 75x140 landscaped property D.I. garage, full basement, delightful existence. $56,500. (MLS).

## 3. Reduced to $36,900

Near Hillside Centre, 2 bedroom, full basement renovated home in excellent condition, w-w, new kitchen and bathroom. Fireplace in living room. Best buy in this range in the city. SID HASLAM 477-1994 or GRAY LAITE 656-5267 or 382-9191.

## New Listings

1. Only $2,500 down. Immaculate 3 bedroom home for family accommodation. Move in this 3 year old home with w-w carpet, ample kitchen, lots of cabinets, nice fenced yard, built barbecue, storage house, well landscaped. All for $35,900 (MLS).
2. Fairfield charm. Get inside of this nice 2 bedroom stucco home. Full height basement, 2 blocks from ocean and Beacon Hill. Nice fenced lot with lovely fruit trees. D.I. garage, fireplace, laundry room off kitchen, small sundeck, and more for $49,900. (MLS). Further details with RICHARD RHODES 592-9824 or MANUEL LOPEZ 384-9150 or 382-9191.

## Your Choice of:

1. Oak Bay. Reduced $8,000. Three bedrooms, large rec. room, 4th bedroom down. Make an offer. $55,900. (MLS. No. 8287).
2. Three bedroom bungalow in Esquimalt. Large lot near all amenities. $43,900.
3. Country setting. Three bedrooms, rec. room, full basement, large lot. $49,500 (MLS No. 8764).
4. Oak Bay. Was $67,500 now $58,500. Two bedrooms, den with fireplace, full basement, double carport, secluded, well treed lot. BARRY THORNDYCRAFT 477-8487 or 382-9191.

## Beach Drive

This lovely 3-bdrm home in Oak Bay features a full ocean view from lge picture windows in living rm, den and master bdrm. All rms including kitchen and dining rm are spacious and tastefully decorated. Nearly ½ acre of well landscaped grounds complete this beautiful property at $95,000. (MLS). BILL BROOKS 478-3197 or 382-9191.

## Must Sell! Leaving Town! Make Any Offer!

Spacious newer homes on quiet cul-de-sac in Gordon Head. 4 bdrms., bright cheerful kitchens, sundecks, lge rear yards. Ideal for family enjoyment. Call now. (MLS). TIM HOSKIN at 386-9364 or 382-9191.

## Office At Home

Spacious, secluded 4 bdrm, 11-year-old home in quiet Rockland. Potential lge office. Has its own private ground level entry. Terrific opportunity. (MLS). TIM HOSKIN 386-9364 or 382-9191.

## Uplands Rancher

Exquisitely and expessively decorated. 2 lge bdrms plus den, 3 bathrms. Secluded landscaped and sprinklered lot of .8 acres. Beach access close to Royal Victoria Yacht Club. Offered at $110,000 (MLS). TIM HOSKIN 386-9354 or 382-9191.

## Reduced $2,100

Metchosin. 3 bdrms. Brand new home with a total of 1700 professionally finished sq. ft. of living area on 2 levels. Main flr 1080 sq. ft., 2 bdrms, living rm (FP), dining rm, and kitchen. Bsmt. 3rd bdrm, 2nd bathrm and FP, rec rm and laundry rm. D.I. garage. $54,900. PAT DOERKSEN 478-3432 or 382-9191. (MLS).

## Fairfield $42,500

3 bdrms, plus 4th in full bsmt. Terrific older home, completely renovated with quality materials and good taste. Lge dining rm off kitchen. Sundeck at back. Plenty of fruit trees. 10% mtge can be assumed. (MLS). PAT DOERKSEN, 478-3432 or 382-9191.

## Drastic Reduction

Executive 3 bdrm home. Unique setting. Encircled by Mt. Tolmie Park with sweeping views from all windows. 1800 sq. ft. for gracious living and entertaining. Reduced from $115,000 to $95,000. Must be sold. Immediate possession (MLS 8548). MARY WOOD 592-2647 or 382-9191.

## Views Supreme!

—Juan de Fuca Strait
—Magnificent Olympics
—The City below

Are yours from this Oak Bay property. Only 6 yrs old and offering nearly 4000 sq. ft. of space. If you want a really big home, this is it! Asking $125,000. (MLS). For viewing please call DI MUSTERS 383-3789 or ROSS FLETCHER 383-7935 or 382-9191.

## Vacant

Immediate possession on this 2 bdrm, no-step bungalow. Living rm with FP. Separate dining RM. lge kitchen, separate garage on 65x104 duplex zoned lot. $36,000. (MLS). DI MUSTERS 383-3789 or HERB McDANNOLD 658-8844 or 382-9191.

## Fairfield

Must sell this cosy post-n-beam, 2 to 3 bedroom home. Close to shops, bus, sea. All reasonable offers will be considered. (MLS). Call PAUL HYATT at 656-3150 or 382-9191.

## Central Sidney

$28,500. This 2-Bdrm cottage is situated on a choice lot just 2 blocks from Beacon St. (MLS). For viewing call PAUL HYATT at 656-3150 or 382-9191.

## Cordova Bay Beauty

New exclusive, embracing 1610 sq. ft. Family type kitchen with built-ins, 3 bathrms, 3 bdrms on main level, 1 bdrm or den down. HW with WW, over, collectively finished quality home. Seaview included, $74,500. SID HASLAM at 477-1994 or GRAY LAITE at 656-5267 or 382-9191.

## Extra Quality Homes

1—UPLANDS TUDOR
A one owner home with all the tudor amenities. Window seats, leaded windows, oak beams hand adzed, 3 bdrms., 2 bathrms., maid's rm. $115,000.
2—ARDMORE TUDOR
On acreage, fenced for privacy and landscaped to delight the most avid gardener. Den, lge living rm with FP and HW floors, greenhouse, garden bldgs, sprinkler system. (MLS). $119,000.
3—UNIVERSITY CONTEMPORARY
Family home, spectacular ocean view, 4 bdrms, den, family rm, 3 pce. bathrms., open beam construction. 7station AM-FM intercom. Irreplaceable at $108,000. GRAY LAITE 656-5267 or SID HASLAM 477-1994 or 382-9191.

## Oldee But Goodee

Haultain area. 3 bdrms plus lge living rm, dining rm, library, beamed ceilings, needs your touch in redecorating inside and out. Vacant. Call ART MORIN at 383-8307 or 382-9191.

## Family Home

Fairfield. 4 bdrms, 2 bathrms. Close to shops, park and sea. An excellent buy at $45,900. (MLS). IRENE VAN 384-9191 or MAUDE DOBSON 658-8837 or 382-9191.

250 HOUSES FOR SALE

# CANADA PERMANENT TRUST

ON DOUGLAS AT FORT

## Vendor Transferred

Offers invited. Lovely and spacious 2 bdrm plus, home in perfect condition. Living rm with FP, L-shaped to dining rm, lovely kitchen, good sized bdrms, 1½ bathrms. Recreation rm or extra bdrm. Beautiful lge lot. On quiet dead-end street. Early possession can be given. Call IRMA KULIGOWSKI at 656-5325 or 382-9191.

## Sidney—Townhouse

Lovely 3-bdrm. townhouse in excellent condition. Over 1150 sq. ft. of modern living space. 1½ baths, nice front yard. Priced at only $31,500. (MLS). Call IRMA KULIGOWSKI at 656-5325 or 382-9191.

## Canada Permanent

BICO

BOORMAN INVESTMENT Co. Ltd. — 386-7521

OPEN SAT. 1:30 TO 4:30
715 GENEVIEVE RD.
$46,900 MLS

A convenient location off North Douglas Street amongst other well kept, modern homes, this home is only 9 years young and offers: Four bedrooms, two bathrooms, spacious L-shaped LR, and DR with wall-to-wall—sundeck — eating area in modern kitchen — very attractive financing. For prior apointment call:
IAN BOORMAN 386-7521 anytime

OPEN HOUSE
SAT. 1:30 TO 4:30 P.M.
556 TREANOR AVE.
THETIS HEIGHTS
EXCELLENT VALUE

There is approximately 1,400 sq. ft. of living area in this most attractive shake roofed bungalow with stucco, wood and stone exterior featuring a 22-ft. living room, two bedrooms, 13x12 and 10x9, a 15x11 family room or the 3rd bedroom, plus 20-foot sundeck. Full basement with drive-in garage and oil hot water heating. MLS. Price $49,900. For prior viewing please call:
386-7521 (anytime)
JIM DAVIES 598-4728

OPEN HOUSE
TWO NEW HOMES
7633 WALLACE DR.
7645 WALLACE DR.
SAT. 2:00 TO 4:00 P.M.
REDUCED TO
$49,900 ad $50,900

See these quality homes. Both have three bedrooms, two bathrooms, feature fireplaces, sundecks, basements and low, low interest rate NHA mortgages.
MRS. MARILYN SECORD
386-7521 592-2134

OPEN HOUSE
2690 CADBORO BAY
SAT., 2-5 P.M.

Generous sized rooms in this vacant immaculate two-bedroom bungalow of 1193 sq. ft. floor area. Full basement with extra room. Beautiful garden in lawns and fruit trees. 1974 net taxes $260.41.
Asking Price $49,900
All reasonable offers considered.
386-7521 STAN CORNISH 592-6079

VERY SPECIAL

Owners have bought and must sell quickly their 3-bedroom no-step home. Everything in top condition, nothing to do but enjoy the attractive living room with feature fireplace wall, efficient bright kitchen with large eating area. Wall-wall throughout and lots of parking.
$39,900
MRS. MARILYN SECORD
386-7521 592-2134

"REDUCED TO $85,000"

It is my pleasure to offer for sale this quality home which is situated on a quiet, winding street in the exclusive North Oak Bay University District. This ranch-style home is nestled on a well landscaped, oak treed lot which affords easy care and excellent parking facilities. Being only 12 years young the home offers exceptional quality craftsmanship and fully modern conveniences. For example the combination kitchen-family room has a dishwasher and garburator, step-saving counter arrangement, fireplace encircled with bookcases, built-in television and stereo case, and sliding glass doors onto a spacious sundeck with built-in bar-b-que pit. The 22.5x15' living room has a cathedral ceiling and massive floor-to-ceiling stone fireplace. The dining room is spacious. There are four full bedrooms on the main floor, the master being on a wing by itself with an adjoining full bathroom. In all, the main floor has approximately 1800 sq. ft. and in addition the lower level has two more bedrooms, a recreation room, and a room that could be used as a kitchen, if a person required an in-law suite. If you require a spacious home (2700 sq. ft. in all) and desire a chocie location, then call me for an appointment to view. (MLS).
IAN BOORMAN 386-7521

WORTH WAITING FOR!
4 BEDROOMS
2 BATHS

Real dollar value can be yours if you can wait until May for possession. Located in the popular Lansdown earea on a large corner lot. L-shaped living and dining room, 4 bedrooms on the main floor plus 2 more in the full high basement and extra 2-piece bath.
Realistically priced at $52,000
MRS. MARILYN SECORD
386-7521 592-2134

MAYFAIR EXCLUSIVE

Cosy, little house with 3 bedrooms, fireplace in the L.R. and a big, sunny, family-type kitchen — dining room. Good quality wall-to-wall throughout, electric heat, fenced yard. This is an older cottage-type home that has been fully updated and is charming. Excellent financing. Asking $34,500. For details please call:
386-7521 ANNE DUGGAN 598-7811

SxS DUPLEXES

1.—Each side, three bedrooms, rumpus room, high basement, 8-years-old, quiet location in Esquimalt. $79,500.
2.—Gorge area top condition, 2 bedrooms on one side and 3-bedrooms on the other. 8 ft. bright basement suitable for further development. $64,500
MRS. O. ZACHARY
386-7521 592-2265

1111 Government St.

# 536 NORTHCOTT

Drive by this immaculate tudor style home situated on quiet street close to all amenities. Then call Lynn Holmes 477-5615 or B.A. Realty Ltd. 385-1431 to see inside this character home. Well priced too at $47,500. Be sure not to miss this as this is the best buy in Victoria!

## $34,500 5 BEDROOMS

2 bathrooms, lots of shag, large living room, oak mantle brick fireplace. Small lot. Electric heat. R3 Zoned. Taxes $1. Cash offers considered. No agents. Principles only please. Leave name and number on recorder. 598-5042.

## $34,500 5 BEDROOMS

250 HOUSES FOR SALE

# Montreal Trust

OPEN HOUSE
2 to 4:30
Saturday,
2786 Seaview Rd.
Ten Mile Point—beautiful sea view spacious 4 bedrooms, formal DR, glass doors to sea view sundeck, luxurious carpeting, 3 bathrooms, RI rec room with fireplace, workshop, double carport. Come and view. MLS. $87,500.
386-2111 DOUG SHORTT 598-3684
386-2111 ART PEAKER 477-3957

PRICE REDUCED
TO $47,800
The owner of this one half of strata titled duplex has been transferred, and must sell. — 1700 sq. ft. on two floors, 3 bedrooms, 2½ bathrooms, MLS. 9538. This immaculate home is only 3 months old, and is one of the best buys in town, dollar for dollar. For details and to view please call
386-211 A. D. WHEELER 477-4789

NEW (MLS) LISTING
BRAND NEW — IMMEDIATE OCCUPANCY
ATTENTION GOLFERS
Executive home of approx. 2200 sq. ft. backing on to one of Canada's greatest golf courses. Four bedrooms — four bathrooms, — carpeted throughout — Extra large family room with fireplace — De luxe kitchen with laundry room. Off-large 100x150 lot. Vendor built home for his own residence but for personal reasons has to reluctantly sell. Irreplacable today at the price of $89,500. For further details and viewing please call
386-211 ALAN WESTGATE 656-3623

HIGH TATTERSAL
Ideal family home (lot 62x198) UNIQUE setting, secluded by GARRY OAKS and rocks — 4 bedrooms in all, 2 bathrooms, large rec. room, sundeck, immediate possession. Reduced to $52,500. Existing 9½% mtge of $25,500. All offers considered. Please call
386-2111 D. BECKNER 477-4994
386-2111 M. McKENNA 592-3611

QUIET CUL-DE-SAC IN COLWOOD
This lovely modern family home has three bedrooms, living room with raised hearth fireplace and dining room with a bay window overlooking the back garden, plus cherry kitchen with eating area. The full high basement has a finished recreation room with wet bar, drive in garage and space for extra bedroom or workshop. All this on a charming high lot with all sorts of potential for the gardener. Must be sold so call today and make your offer on the asking price of $54,975. MLS.
386-2111 JEANNE LUCAS 477-1342

BEAUTIFUL VIEW OF ELK LAKE
Setting well back on ½ acre at 5179 Pat Bay Highway. Custom built home with 2,492 sq. ft. of living space. This home is well maintained with top quality carpeting and many extras. Only 6 years old. Large LR and rec room both with fireplaces. Formal DR, 5 bedrooms and 3 baths. Possible development of inlaw suite on lower level. Excellent buy at $69,000. MLS.
DARLENE PEDERSEN
656-3924 656-1881

SECLUSION WITH STYLE
Watch the deer feeding from the living room window of this beautiful 1,927 sq. ft. Panabode home in Metchosin. 2½ acre wooded and level lot provides complete privacy. Bungalow features 3 large bedrooms, large family room, living room, dining room, 1½ bathrooms, fireplace and double carport. Asking $79,900. Additional 2 plus acres adjoining lot also available.
HERB SMITH
386-2111 386-1713 (24 hrs.)

SOUTH OAK BAY
TERRIFIC VIEW PROPERTY
Located in the Gonzales area and situated on a high lot to take advantage of the views of the Straits and Olympics from the living, dining and kitchen areas. Close to town on bus line — 3 bedrooms 1½ baths, extra large family room with wet bar. Minimum care lot. Excellent construction and in immaculate condition throughout. Asking $74,900 with a small existing 7½ per cent mortgage. For details and viewing please call
ALAN WESTGATE
386-2111 656-3423

ROCKLAND AREA — $64,900
A lovely bungalow in the Rockland area, on a quiet street in a parkland setting. This 1300 sq. ft. home features a large living room, with pleasant views from the living room, dining room and kitchen. There are three bedrooms on the main floor, plus a fourth in the basement. This charming home has to be seen to be appreciated. For further details and to view please call
386-2111 A. D. WHEELER 477-4789

JUST LISTED
GLANFORD AREA
$34,900 — MLS
This comfortable home has been well maintained and is situated on a most attractive street close to all conveniences. With its three bedroms or two plus family room, living room with shag carpeting and family-sized kitchen, this home is very suitable for the young married couple with small family or for retirement. The lot is a good size with trees and lawns and there is a concrete patio in the back garden with sliding door access from the house. This won't last long on today's market so don't delay. Phone:
386-2111 JEANNE LUCAS 477-1342

CADBORO BAY
Two Properties located in the heart of this prime area with beautiful seclusion.
1) NEW EXECUTIVE, CUSTOM BUILT, easy care property, over 1600 sq. ft. of gracious living, 3 bedrooms, large foyer, seaview from the spacious living room, dining room, and deluxe kitchen. Excellent planning and construction. Now on the market for $89,900 (MLS) Move in for Xmas.
(2) UNIQUE waterfront property on Mystic Lake, with perfect seclusion, 3 bedrooms, full basement with in-law suite if required. An exceptional property so close to the sea only minutes from so many amenities. Asking $72,500. With excellent financing available. To view call
386-2111 D. BECKNER 477-4994

VIEW ROYAL
$36,900
Excellent starter or retirement home. Redecorated throughout. While only one bedroom, all rooms are large, featuring WW in bedroom and bathroom, new lino in kitchen, refinished HW floors in LR and hallway. Fireplace. Secluded backyard, close to bus. Some water view in front, must be seen inside to be appreciated. Exclusive.
GARY WHITELEY
478-8316 Off. 385-8177 Res.

LANGFORD LAKE AREA
$44,900
Situated on a large 82'x165' lot, this 3 bedroom, no basement bungalow features large kitchen-dining area, 5-year-old oil fired hot water heat, new shake roof plus shakes to finish separate garage, and paved driveway. Seclusion from road is provided by large evergreens, many shrubs, and fruit trees. Very private. To view this new MLS call:
GARY WHITELEY
478-8316 Off. 385-8177 Res.
CONSOLIDATED RLTY LTD.
2586 Sooke Rd.

# ALLTOWN REALTY LTD.

477-6973

NEW; OPEN HOUSE
3 bedroom home in Happy Valley area, large well treed lot in new subdivision ensuite bath, sunken living room and other features. Open house Saturday Nov. 2, Sunday Nov. 3, 1 p.m. to 4 p.m. By builder, $51,900. For information 478-5224.

250 HOUSES FOR SALE

# WALL & REDEKOP HOMEFINDERS REALTY LTD

3480 Douglas 386-2911

OPEN HOUSE
2277 ARBUTUS ROAD
SAT. 1-4 P.M.
Immediate possession if required. A truly lovely executive home. Some of its fine features are;
—Close to UVic, schools and beach.
—Surrounded by lovely homes.
—3 or four Bdrms., 3 baths.
—Master with dressing room and ensuite bath.
—Entertainment sized living room and dining room.
—Two floor to ceiling fireplaces.
—Large pool room with pool table
—Super kitchen with dishwasher and large eating area.
—Huge family room.
—Quality carpeting in every room.
—Sauna room.
—Two-car carport — large sundeck.
—Delightful interior decoration throughout.
—Low interest mortgage.
—Nothing to be done. The condition is perfect. Priced to sell at $89,500.
MLS. View today with:
CAROLYN WELDON
386-2911 598-1480

OPEN HOUSE
7643 BLOSSOM PARK LANE
CENTRAL SAANICH
SAT. 2-4 P.M.
Brand new home with 1,300 sq. ft. of living area on the main floor. W-W throughout, F.P. in L.R., 3 bdrms with ensuite in master. Full basement ready for development with roughed-in plumbing and F.P. This home is located on quiet street with excellent view from back of property. Location is between East Saanich Rd. and Wallace Drive off of Prosser. Priced to sell at $68,000.
Call now for prior viewing:
MAY HAMILTON
386-2911 or 656-4692

OPEN HOUSE
2173 BRADFORD ST.
S-I-D-N-E-Y
SAT. 2-4 P.M.
This 2-year-old home has been finished inside to give you 1,650 sq. ft. of living area. Upstairs contains nice sized kitchen; panelled living room; 2 bdrms; W-W throughout. Downstairs has 2 bdrms and family room, with extra bathroom. A perfect family home. Close to schools and shopping. Also contains carport and sundeck. All this and the price is just $41,900. Call now or see you Saturday.
BOB HAMILTON
386-2911 or 656-4692

OPEN HOUSE
2830 CEDAR HILL RD.
SAT. 1-4:30 P.M.
Only $33,000! Cozy 2 bedroom, full basement home. W-W carpeting throughout. L.R. and D.R. with corner F.P. Spacious kitchen which includes stove and fridge. A really great "first" home, in a very convenient location. MLS.
LOLA CLARK
386-2911 or 479-3010

OPEN HOUSE
SAT. 1:30-4:00 P
No. 13-10046 — 5[illegible] Sidney. A charming [illegible] townhouse with large [illegible] room looking onto the [illegible] patio. Large dining area. [illegible] baths. Good storage room. The price is just $32,500.
RUTH SALAGA
386-2911 or 479-5632

OPEN HOUSE
1960 FAIRFIELD RD.
SAT., 2-4 p.m.
Convenient to downtown with seclusion on large park-like lot. 3-bedroom bungalow has unusual design with separate family room; 2 baths; double garage; economical hot water heat. Spacious living room with fireplace. It's different, drop in Saturday and see for yourself. Large assumable first mortgage at 10%. Make an offers on asking price of $69,500. MLS 9224.
MARILYN MOORE
386-2911 or 478-2482.

O-P-E-N H-O-U-S-E
No. 203 — 1040 ROCKLAND
SATURDAY, 2-4 p.m.
This is your opportunity to view the luxury of condominium living. For $39,500 you will enjoy bathing in the whirlpool or relaxing in the sauna, and later ... a challenging game in the billiard room. The 2 bedrooms, 1½ baths, and large patio would be delightful for the retired couple or the newlyweds. It would be my pleasure to be your guide.
MARGARET P. BRIDGER
386-2911 or 385-1188

OPEN HOUSE
182 STURDEE ST.
SAT. 1:30-4 P.M.
Up and Down Duplex. 2 bdrms each. Separate entrances. Large living rooms, good size kitchen, modern bathrooms. Oil heat. Close to beach.
HAROLD BARBER
386-2911 or 479-6479

2 ACRES
Just listed! Good 3-bdrm. home on Sooke Road. Set well back from road. Features large kitchen and nice living room with H.W. floors. Good size bedrooms. Your own creek on property! Asking $48,000.
SHIRLEY MOLLBERG
386-2911 or 478-5327 anytime.

3 BEDROOMS
$49,000
Sooke is beautiful, and it would be my pleasure to drive you there to view this immaculate, well-maintained home and property. Lot is 90'x140' and beautifully landscaped. Financing can be arranged.
SHIRLEY MOLLBERG
386-2911 or 478-5327 anytime

BRENTWOOD—$63,900
NEW MLS
Beautifully finsihed 3-bedroom home on extra large, well treed lot. Almost 1300 sq. ft. of luxury, split level living. Separate dining room, sundeck, carport. Home only a few months old — owner leaving Victoria. To view, call:
MARGARET BRIDGER
385-2911 or 385-1188

GOOD FINANCING, PEACE AND CONTENTMENT
Fulfill your dreams and live in harmony with nature in this nearly new 4-bdrm. home on a large lot on a very quiet street. The hosue has a stone fireplace and many other delightful features. Situated in Central Saanich, not far from Butchart's Gardens, this home represents excellent value and a good hedge against inflation at $63,900.
JOAN HUCKERBY
386-2911 or 592-7922

CIRCLE THIS AD FOR V-A-L-U-E-S
3 bedrooms, 1½ baths, lge. open area kitchen, W-W carpeting throughout. Full basement, C. Port and sundeck. Quality built, new. Immediate possession. $52,500. Colwood area.

Over 1300 sq. ft., 3 bdrms., quality built home. With L.R., D. Rm., F.P., Covered Sundeck, Large Lot, with terrific view of Elk Lake, F. Bsmt. D.I.-Garage and only $45,900.

2-bedroom, starter or retirement home in Langford. Beautiful lot, only $38,500. To view call:
JACK or BARBARA GREENWOOD
386-2911 or 384-5228

$34,900
Charming 2-bedroom stucco bungalow, immaculate condition near the sea. Furnace, laundry in basement. Attractive with in-line[illegible]. To view call:
ELSIE O'BRIEN
386-2911 or 477-5470

250 HOUSES FOR SALE

# WALL & REDEKOP HOMEFINDERS REALTY LTD

3480 Douglas 386-2911

GOLDSTREAM
DISPLAY HOME
Come visit with us ad compare our new 3-bedroom (ensuite) home with any other. Compare prices, ours is $48,900. Drive out Trans-Canada Highway, turn left at "Goldstream Inn" sign, follow the arrows to 2936 Mt. Wells Dr. Check your driving time, you'll be impressed.
Call DONALD HAMILTON
386-2911 or 478-3552

GORGEOUS GORGE
Close to the Gorge promenade, the new shopping centre and good transportation. This ideal starter or retirement home has 2 bedrooms, cosy living room with fireplace and lovely hardroom, good-sized kitchen and full basement with drive-in garage. Fenced garden with fruit trees, grape vine, etc. Priced to sell at $39,900. MLS 9249.
NINA or BOB STEPHENS
386-2911 (24 hrs.) or 479-5463

HOBBY COTTAGE
ATTACHED WORKSHOP
Retirement cottage in Metchosin with 2 bedrooms. Cosy living room and small separate dining room on large ranch-fenced corner lot. Fully insulated workshop, double carport and partial basement. Your offers are invited on the listed price of $38,900. ML 9246.
BOB or NINA STEPHENS
386-2911 or 479-5463

JUST LISTED
GORGE AREA
Very large home, 5 bedrooms, large L.R. and D.R. Possibly could be made into Duplex or Triplex. House is on 2 lots ... each 54'x193'. ALSO e-x-t-r-a lot ... 54'x193'. "YES, THREE LOTS IN ALL" Very good holding property. New MLS. Priced at $89,500.
DAVE ROBERTS ELSIE O'BRIEN
477-1317 or 477-5470
Office — 386-2911

NOW HEAR THIS!
The price has been reduced by $4,000, and quick possession is offered, on this attractive 4-bedroom home. Large fenced, beautifully landscaped and treed garden. Existing assumable mortgage and low taxes. Excellent value at $48,500. MLS 9119.
NINA or BOB STEPHENS
386-2911 (24 hrs.) or 479-5463

TRADE UP!
Vendor will buy your home towards the purchase of this brand new 3-bdrm. (en suite) home, featuring:
W-W carpeting,
L-shaped L.R., D.R.,
Modern Kitchen,
2 Fireplaces,
Full basement.
Come to beautiful Goldstream and enjoy life. Courtesy to realtors.
Call DONALD HAMILTON
386-2911 or 478-3552.

# CHARMAN PACIFIC REALTY LTD.

608 Broughton St.
385-9765

# OPEN HOUSE SATURDAY 1:30 - 4:30 P.M.

or prior appointment

# 4 NEW VIEW HOMES

overlooking Cedar Hill Golf Course, west of Doncaster at Ocean View. One has double carport, all have ensuite. Sundecks. 3rd plumbing and 2nd fireplace roughed-in to basement easy to develop, high and bright. IT'S QUIET HERE, AND ONLY MINUTES TO EITHER TOWN OR UVIC! Under $65,000 and trades or offers invited. For further information call

ALF PORCHER
385-9765 598-8113

## FAIRFIELD $40,900

2 BIG BEDROOMS AND TINY ONE; in-line living and dining room, all SHAG carpeted. Full basement with oil furnace, laundry. Close to the bus!

## IMMEDIATE POSSESSION

Older, about 1200 sq. ft. (MLS)

ALF PORCHER
385-9765 598-8113

## TOWN & COUNTRY DRIVE BY — THEN PHONE

235 CREASE AVE.

Just the spot for the starters or investors. Offered for quick sale. Immediate possession. Nice compact 2-bedroom, full-basement home and a darkroom for the photography buff in basement. New wiring and plumbing and heated of course with oil. Asking $33,500. Move quickly on this one. MLS 9919.

FRANK CARR
385-9765 592-3118

# WESTERHAM

ESTATES LTD.
440-1070 Douglas St.
382-6151

Open Sat. 2-5 p.m.

PRIME GORDON HEAD!
OWNER MOVED!
TRY YOUR OFFER

—spotless, as new!
—4 bedrms., 2½ bathrms!
—excellent rec. room!
—superb corner lot!
—full price only $59,950 MLS.
1604 LONGACRE

Details? JACK DOBSON 658-8837

# WESTERHAM

ESTATES LTD.
382-6151

NO-STEP BUNGALOW, WITH over 1380 Sq. Ft. all on one floor. 3 Bedrms. — Big RUMPUSROOM with Fireplace which overlooks LARGE SWIMMING POOL Heated and Filtered. Hot Water heating. No Basement. Located near UNIVERSITY SCHOOL. Asking $63,500. Recently widowed owner says: PLEASE NO DRIVE BYS. To VIEW call anytime, 384-0581 (24 Hrs.).
John Bishop Ltd.

250 HOUSES FOR SALE

# FOR SALE Royal Trust "THE SIGN THAT SELLS"

4082 SHELBOURNE ST.
477-0191

OPEN HOUSE
932 RANKIN
SAT., NOV. 2
1:30 to 4:30 p.m.
Just off Craigflower near Admirals Road. The natural setting is hard to equal. Located in a brand-new subdivision, all services underground. This new home is a must for that person who likes something just a little different. Features: an extra large living room and dining room, burnt cedar decor, arched brick fireplace. 3 large bedrooms, warm and cosy kitchen, sundeck, plus many other features not found in a home in this price range. Please drop in on Saturday and see for yourself. Your host will be Cliff Bennett, phone 477-0191, res. 592-2007.

FLORIST
FLOWER AND GIFT SHOP
Located in one of Victoria's busiest malls. An exceptional opportunity exists for the purchaser to increase present volume. High traffic count area. Rent is modest. Fully equipped and showing good returns. For more information please call Cliff Bennett, 477-0191, res. 592-2007 anytime.

INTEREST RATES
So you don't like the high interest rates, well, I have a brand new home of 1200 sq ft, 3 bedrooms with master en suite. Location is Brentwood, that has a 10% mortgage, qualifies for the B.C. 2nd and the builder will hold a small 3rd. All underground services, sundeck, carport. A quality built home for $49,900. Please call Cliff Bennet at 477-0191, res. 592-2007.

SOOKE — $25,900
Mobile home on ½-acre lot, 2 yrs old, 2-bedroom home. Vacant. Owner anxious and will look at any reasonable offer. For more details call Art Evans, 477-0191, res. 658-8924. MLS.

SIDNEY — $48,900
5 yrs old, 3-bedroom home in immaculate condition. 1100 sq ft on main with professionally finished in-law in full basement. Extra large lot on quiet cul-de-sac. Please call Art Evans, 477-0191, res. 658-8924.

FAIRFIELD — $49,900
Retirement or starter. 1100 sq. ft., 2-bedroom home on beautiful large lot. Ideal for the avid gardener. Living room with fireplace, bedrooms 12x13 and 13x13. 4-pce and 2-pce baths. For more information call Art Evans, 477-0191, res. 658-8924. MLS.

ROCKLAND AREA
SOME REVENUE
Owner France bound, must sell quickly. Present revenue Approx. $600, plus over 2500 sq. ft. owner's suite. Potential galore. Today's price $91,000. Terms are good. Hurry, call Roma Nicoll, 477-0191 res. 384-8724.

FAIRFIELD-ROCKLAND
SOMETHING SPECIAL
You owe it to yourself to view this choice property with me. Located on nearly a third acre lot, that literally is overflowing with myriads of flowers, shrubs, bulbs and what have you. Tudor in design, it is one of Victoria's prettiest homes. Featuring a lovely living room with open fireplace, separate dining room with French doors to a secluded patio. Large kitchen, one extra large bedroom on the main floor with two smaller ones up. A small rumpus room in the basement plus a further fourth bedroom. The asking price of this exclusive listing is $84,900, clear title. To view, why not call 477-0191 or at my residence at 384-4827, ask for John Molyard.

COLWOOD
SNUGGLED IN THE TREES
This delightful three-bedroom home well deserves your attention. Just four years of age, it is on a large well developed lot that is a gardener's delight. A lovely living room with fireplace, dining room, spacious kitchen. Bath and a half. Full basement. Offered at the excellent price of $55,600. To view call John Molyard at 477-0191, res. 384-4827.

# National Trust

SINCE 1898

## CHARACTER AND CHARM

Enjoy the privacy of the beautifully landscaped and mature garden with its fruit trees and tall evergreens. Lovely older 3-bedroom, full-basement home with spacious living room and large separate dining room. Located at 281 Stewart St., View Royal. This is an estate sale and must be sold. An excellent buy at $40,900. MLS 9533.

JUNE HOUGHTON
386-2961 477-6185

## OPEN HOUSE 1956 SANDOVER CRESCENT SAT., 2 - 4:30 ¾ ACRE—VIEWS

BEFORE YOU BUY be sure to view this immaculate custom-built 4-bedroom home featuring a sunken living room, dining room with sliding doors to sundeck. Family-sized kitchen wih abundance of cupboards and built-in dishwasher. Master bedroom has double clothes closets plus ensuite. There are 2 more full bathrooms, rec room with wet bar, games room, laundry room, double attached garage and much much more. Asking $79,900. ML 8513.

JUNE HOUGHTON
386-2961 477-6185

## WANT TRADESMAN

Unfinished Home $29,900
1200' 3-bedroom plan finished on exterior, all windows, doors etc. but requires services and interior finishing — a good winter project, located in nice subdivision near Goldstream Inn.
479-1479 TED BOWDEN 386-2961

## Opportunity Knocks

The owner of this exceptionally fine home is prepared to accept $30,000 as down payment or will trade for a boat, motorhome, land or paper. Luxuriously appointed living room, dining room, 3 bedrooms and den. Superb kitchen, 3 bathrooms and family room. Excellent views from high lot in Cadboro Bay. Full price $99,000. P. C. Jackson Ltd. 1070 Douglas St. 388-9102 or 598-7463.

BY OWNER
Rockheights area. Approx. 11,000 sq. ft. of land on modern 2-bdrm. stucco home. Fireplace, basement, close to shopping area, bus, schools. Drive-in garage. Real estate appraised value $60,000, because of land value. Asking $55,000. Reason for selling, bankruptcy in other business. Phone 383-1767.

250 HOUSES FOR SALE

# Pemberton Holmes Ltd.

SINCE 1887

1002 Government St.

## OPEN TO VIEW

SATURDAY 1:30-4:30 P.M.
920 RANKIN ROAD
(Off Craigflower)
New 1325 sq. ft. 3 Br full basement Spanish designed home ready for occupancy. Asking price $67,500. MLS 9000.
384-8126 WALT SLOCOMB 383-4035

## OPEN TO VIEW

SATURDAY 1:30-4:30 P.M.
2270 ESTEVAN AVE.
Immaculate 3-Bedroom (1 Down) full basement home on fully landscaped 65'x125' lot. Realistically priced at $49,900. MLS 8243.
384-8126 JERRY DOWNER 479-1174

## OPEN TO VIEW

SATURDAY 1:30-4:30 P.M.
1238 BAY STREET
Spacious 4-bedroom, full basement home close to schools and town, includes Rec. room, drive-in garage and 1½ baths. Asking price $47,900. MLS 9046.
384-8126 LARRY BROOKS 383-3203

## OPEN TO VIEW

SAT. 1:30-4:30
2629 CURRIE RD.
WINDSOR PARK, S. OAK BAY
Reduced $5000 to asking price of $64,500 — owners will carry 1st mortgage. For those who want a large family home with 5 or 6 Bedrooms and 2 Bathrooms plus Basement.
384-8126 STUART SIMPSON 598-4056

## TWO HOMES IN ONE

is offered at
1936 TAYLOR ST.
Which Will Be
OPEN FOR VIEWING ON
SAT. NOV. 2, 2 — 4 P.M.
Featuring an attractive 2-BR. home on the main floor and a spacious self contained suite at ground level, with separate entrance. Terrific value at $42,500. MLS 9707. Don't miss it, see it today with
384-8126 MR. GREENE 385-0795

## OPEN HOUSE

387 FARVIEW ROAD
Off Metchosin Rd.
FRI., SAT. 1:30-4:30 P.M.
4 bedrooms, 3 bathrooms, tremendous value now at reduced price of $52,400. Immediate occupancy. see picture display ad—Financial page. Please call A. GREENE or C. ANDERSON at 384-8126.

## DUPLEX

1237-39 WALNUT ST.
22 years old and offering you
2 Bedrooms at $225 mo.
1 Bedroom at $165. mo.
Both suites have hardwood floors and fireplaces. Deep lot with frontage on two streets. Easy financing and quick possession available. EXCELLENT VALUE AT ONLY $46,500.
384-8126 JACK COLWELL 385-3018

## 3860 ASCOT DR.

Long, low and lovely, this 1,600 sq. ft. no basement bungalow offers you 3 large bedrooms, large LR with FP, piano room and located in a large 1/3 acre lot, yet close to Cedar Hill Golf Course and just minutes from city centre. Asking $52,500.
384-8126 JACK COLWELL 385-3018

## 2310 BELMONT AVE.

A neat clean 2-bedroom bungalow with extra accommodation in the lower level, handy to all amenities and well-priced at only $39,000. MLS May be inspected by appointment.
384-8126 MR. GREENE 385-0795

## COUNTRY HOME

BEAVER LAKE AREA
$89,500
You are invited to be one of the first to inspect this larger than average, 3-BR. 19-year old bungalow situated on approx. 1.2 acres. A delightful combination of groomed rockery with paved paths, wishing well and greenhouse. The rear portion of the site consists of trees, garden and plenty of room to graze that favorite pony or two
—Featuring 20 x 16 LR with attractive FP., WW carpeting throughout
—14.4 separate D.R.
—Bright spacious kitchen with breakfast area.
—Full basement, finished den or BR., workshop, laundry and extra bathroom down.
For extra details or for arrangements to view this new listing (MLS) please call
C. A. CLIFF ANDERSON
384-8126 or 477-3994

## HALLOWEEN TREATS

1—912 RANKIN RD. New 4-level split, 1845 sq. ft. plus ½ bsmt. and Drive-in garage. MLS 9001. $69,900.
2—1238 BAY ST. 15-yr.-old 4-br., full-basement with drive-in garage. MLS 9046. $47,900.
3—1220 McKENZIE ST. Fairfield. 2050 sq. ft. on 2 floors plus full basement. 4 Bedrooms. $45,500. MLS 6518.
384-8126 WALT SLOCOMB 383-4035
384-8126 LARRY BROOKS 383-3203

## 1742 CHRISTMAS

Is now vacant and ready for a new owner. Drastically reduced from $57,500 to now only $50,900. MLS. Today's best buy in an attractive, well located 3-B.R. bungalow. See it today! Call:
384-8126 MR. GREENE 385-0795

## SWAN LAKE

2-B.R. BUNGALOW,
ONLY — $39,800
Your opportunity to get located on a no-through street situated near to Saanich Parkland with view over Swan Lake. This all-plaster home features, L.R. with natural fireplace, hardwood floors. Family kitchen with nice dining area. Full basement, drive-in garage, workshop and 3rd B.R. or den framed in. New M.L. Please call —
C. A. CLIFF ANDERSON
477-3994 384-8126

## BARGAIN

2 B.R. stucco bungalow on almost ½ acre. Located on VANLAND RD., 3 miles north of the Pacific 66 Service Station at MILL BAY. $27,500. MLS. For further information call
384-8126 MR. GREENE 385-0795

SOUTH OAK BAY
WATERFRONT
3 BEDROOMS
1500 sq. ft. bungalow on .43 acre lot. House was completely renovated in 1971. MLS. $89,500.
384-8126 JIM BOTTOMLEY 384-3331

## OPEN HOUSE

SATURDAY 2-4 P.M.
BRENTWOOD
7008
BICKSTAN PLACE
OFF COLUMBIA
New very well finished 8-room home with 4 bedrooms located in a country setting on a quiet cul de sac. 2 fireplaces, spacious sundeck wrought iron blacony. $68,500. George Stricker, B. A. Realty Ltd. 385-1431.

## 9 per cent

Well kept 3-bedroom home, large garage, fenced back yard. Walk to Simpsons Sears and school. Appliances included, assume 9½% mortgage, well priced at $38,500. Private sale. Open house, 2843 Shakespeare, Saturday and Sunday, 1-4 p.m. 385-2086.

BEAUTIFUL 3-BEDROOM HOME, NEAR SCHOOLS AND OTHER NICE HOMES IN LAKE HILL. Wall-to-wall carpet THROUGHOUT PRICED LOW FOR QUICK SALE. $45,500. 386-7097.

DREAM HOME
For older couple, near bus, shops, recreational facilities, wall-to-wall carpet. Phone 384-1873.

250 HOUSES FOR SALE

# Island Pacific Realty

3200 QUADRA 388-6231

OPEN HOUSE
3056 WISHART RD.
1:30-4:30 SAT.
THREE-BEDROOM split level, 7 years old and in excellent condition. Overlooking Royal Roads grounds, 1st mtge. of $38,000 at 10% can be assumed, quick possession could be arranged, asking $54,900. FOR PREVIEWING QUICKLY CALL IRENE DALZIEL, 388-6231 or 477-6380.

OPEN HOUSE
2972 DONCASTER
SAT. 1:30-4:30
Exceptional value, this full basement home on a beautifully landscaped lot. Close to S. Sears and Spa., only $43,900. TO PREVIEW CALL HAZEL CAMPBELL 382-8956 or 388-6231 ANYTIME.

LOW COST HOUSING
2 Storey, 3 bdrms, older stucco home in good repair. Priced for quick sale at $28,500. CALL BOB KOHLRUSS RES: 479-5971 or 388-6231.

APARTMENT BLUES
Tired of apartment living, retreat to this cosy compact retirement home in Sidney. Just a pleasant stroll to beach and shopping. You must see the inside to appreciate decor and immaculate condition. MLS $37,500. CALL HAZEL CAMPBELL 388-6231 or 382-8956.

9 SUITE APT.
OLDER JAMES BAY conversion with lovely harbour views. This is priced to sell, $69,500. Wonderful holding property. Mrs. McKeage 388-6231 or 479-5868.

TRIPLEX $29,500
Located within walking distance to town. It is made up of two-two bedroom units on the main and upstairs, plus a one bedroom suite down. This has to be a bargain. Rents total over $400.00 per month. Suitable for handyman as some repairs would do wonders. CALL CHRIS GREIG 388-6231 or 479-7995.

COMPLETELY MODERNIZED
Owner has purchased and must sell. Really comfortable thirty yr old bungalow with full basement in quiet area of the Gorge. This is a new listing two bedrooms, L.R. with F.P., dining room, large sundeck, full basement with recreation room. A good buy at $43,900. IRENE DALZIEL 388-6231 or 477-6380.

BRAND NEW 4 BEDROOMS
Comfortable rural living can be yours. Large L.R. with F.P., den and four large bedrooms. Ready to move into and priced to sell at $52,900. TO VIEW CALL BOB KOHLRUSS, RES.: 479-5971 or 388-6231.

399 CALDECOTE
Off the Old West Saanich Road, this 3.1 acre property with an older cottage style home of approx. 1,600 sq. ft. must be sold. It offers great potential for somone wishing to enjoy country living and only a few miles from city centre. The price has been drastically reduced to $56,900. CALL ME NOW, JOHN WEST, 388-6231 or 488-6275, LOCAL 764.

CONTRACTOR SPECIAL
4-bedroom home in Simpsons-Sears area. Copper plumbing, rewired, new furnace, hot water tank and roof. Needs new stucco exterior and interior decorating. Owner moving to interior, all offers considered. Todays best buy with FREDDY STARKE, 388-6231 or 479-3866.

OLD CHARACTER HOME $28,900
Walking distance to downtown. 4 bedrooms, living room, dining room has fireplace. Lots of possibilities for handyman. CALL GLENN NICHOLLS, 388-6275 LOCAL 572 or GERRY FINNIGAN LOCAL 2516.

GARDEN 3 BEDROOMS
This bright sunny wartime house is situated in Esquimalt. There is a living room, large kitchen and sewing room plus the three bedrooms. The price includes the stove, fridge, washer, dryer and living room carpet. asking $35,900. TRY YOUR OFFER. CALL 388-6231, PETER BARDON.

"COUNTRY LIVING" EXTRA LOT
2 bedroom plus 1 in bsmt., cosy carpeted living room, attractive copper fireplace, large kitchen with in-line eating area. Two lots 75x126 each. Brand new on the market and asking only $48,900. QUICKLY CALL IRENE DALZIEL 388-6231 or 477-6380.

METCHOSIN 5 BEDROOMS
This well maintained home features 2 fireplaces, 3 bathrooms, full basement, sundeck and double garage. Vendor will carry $35,000 1st mtge. at 10%. Priced at $58,000. Don't miss this. Phone GERRY FINNIGAN 388-6275 Loc. 2516 or GLENN NICHOLLS Loc. 572.

BRAND NEW SOOKE $52,900
Well located, quality built 3 bedroom, basement home. Many exciting features, too numerous to mention. Call GLEN NICHOLLS 388-6231 or 388-6275 Local 572.

# WHITTOME'S

706 FORT ST. 388-4271

OPEN HOUSE
## 4086 TRACEY SATURDAY, 1:30-4

Terrific value! 2 level home, 4 bedrooms, unique living room, beam ceilings, rec room — wall to wall, 1½ van. baths, very large kitchen, 2 brick fireplaces, 3 years old. Near St. Margaret's school. IT'S BETTER THAN NEW! $53,900. ML9877. SHIRLEY WILDE, 478-2459, RUTH LUKAITIS, 477-5306 or 388 4271.

## OPEN HOUSE 2008 SEAMOUNT SATURDAY, 1:30-4 Central Saanich

Sweeping views and room to grow, 3 year old home with better than 1800 sq. ft. finished — 4 bedrooms, master ensuite — two fully finished 4 pce. vanity baths — plus deluxe sauna room — large living room with fireplace — dining room with sundeck off — bright electric cabinet kitchen — quality wall to wall throughout — a must see at $55,500! MLS.9398.
388-4271 GARY MENZEL 477-8494
388-4271 RUTH LUKAITIS 477-5306

## ESQUIMALT

Small, two bedroom, no basement home on a nice street. This house has an attractive back yard and is ideal for a retired couple or beginners. Immediate occupancy. Asking $29,900. For further information call:
388-4271 TED RADWAY 477-6176

## OAK BAY $38,900 2372 Florence St.

Walking distance from Jubilee hospital and Foul Bay shopping centre this immaculate two bedroom, full basement bungalow is a must see. Easy garden care and economical annual upkeep make this ideal for retired couples. Auto oil heating. Call:
388-4271 MR. YELLS Res. 383-5039

J. H. WHITTOME AND CO. LTD.

3-BEDROOM HOME IN PORT ALBERNI. Centrally located near bus stops and schools. Over 900 sq. ft. $25,000 or offers. Call collect 723-2265.

250 HOUSES FOR SALE

# FOR SALE Royal Trust "THE SIGN THAT SELLS"

3400 DOUGLAS ST.
384-8001

OPEN HOUSE
SAT. 1:30-4:30 P.M.
587 WHITESIDE
MUST SELL
An extremely well-built immaculate 3 bedroom full high basement home on a lovely extra large lot. All offers considered to the asking price of $48,900. Immediate possession. MLS.
384-8001 BUD ZUCK 598-7215

OPEN HOUSE
TOWNHOUSE
SATURDAY 1:30-4:30 P.M.
No. 19-4058 CORNERS PLACE.
North from McKenzie on Borden St., left job on Cedar Hill X Roads, two blocks on left to Corner Place. A very convenient location, less than one year old. A well designed building with a feeling of privacy with 3 bedrooms, large living room, dining room, utility room, 1½ baths, 2 storage rooms inside, 1 storage room outside. Asking price $39,500. For more information please call
LEN TAYLOR 384-8001 or Res. 382-9485.

OPEN HOUSE
SATURDAY 1:30-4:30 P.M.
4540 TORQUAY DRIVE
PRICE REDUCED TO $72,900
This exciting new home set in lovely Arbutus trees have over 2,000 sq. ft. of living accommodation. Close to UVic. Spacious living room with Bay window and white stone fireplace. Three bedrooms up, family room, den, garage and carport. This is your very special home — one you would be proud to own. See it by calling WALLY MILLIGAN 384-8001.

OPEN HOUSE
998 CLATWORTHY
SATURDAY 1:30-4:30 P.M.
REDUCED TO SELL.
3 year old immaculate 3 bedroom home on quiet cul-de-sac. 1,120 sq. ft. consisting of attractive living room with fireplace, plus dining room. Cabinet kitchen with breakfast nook. 4 pce. bath and 2 pce. vanity ensuite. Full high basement with ample room for development. Asking $57,000. Owner leaving town. See this with
ERNIE DYER 284-8001.

OPEN HOUSE
SAT. 1:30-3:30 P.M.
1604 SAN PEDRO
(off Tyndall)
Come Saturday and see the superb craftsmanship offered in this exciting new home. 4 bedrooms, 2½ bathrooms, family room off kitchen, unusually large landscaped lot. Asking $74,500. Another quality home listed with Jeannie Dewhurst, 384-8001 or 477-6040.

OPEN HOUSE
SAT. 1:30-4:30 P.M.
1635 HAWTHORNE
GORDON HEAD
3-bedroom split, 1240 sq ft, 8 montss old. Immediate possession. Present all offers. MLS Lock Box. JOHN MORRY, 384-8001 or res. 592-9770.

OPEN HOUSE
SAT. 1:30-4 P.M.
339 COTLOW
(Rt off Metchosin Rd.
a few blocks past Lagoon Rd.)
Price drastically reduced for a quick sale. This is a beautiful family home on 1.2 acres. Circle driveway. Large trees on property that gives seclusion and yet the garden with the roses is so sunny. A large living room, good-sized kitchen with eating area — three bedrooms on main floor — large bedroom down and rumpus room and another ½ bathroom. Please let us show you this home ... such a good buy at $56,900. GLEN or MARG McGREGOR, 384-8001 or res. 477-3675.

OPEN HOUSE
SAT. 1:30-4:30 P.M.
332 DAVIDA
This no-step bungalow is spotless and such a pleasure to show. Two bedrooms, good-sized living room with fireplace, large kitchen, eating nook. Room for two more bedrooms upstairs. Back is fully fenced. Drive-in garage. Asking $39,000. GLEN or MARG McGREGOR, 384-8001 or res. 477-3675.

OPEN HOUSE
SATURDAY 1:30-4:30 P.M.
1059 ROSLYN
PRICE REDUCED $3,000
MUST SELL!
Extremely neat, clean, tastefully redecorated and renovated 2-bedroom basement home, formal dining room. Lovely lot, quiet street in south Oak Bay. You must see this bargain.
384-8001 BUD ZUCK 598-7215

2 BEDROOM HOME
233 BATTLEFORD
Electric heat, modern bathroom fixtures. Range and fridge included on a fully serviced 50x112 lot with fruit trees and good future value. Priced low at $26,500 MLS
235 BATTLEFORD 2 bedroom and self - contained bachelor suite at $35,500. MLS.
384-8001 BUD ZUCK 598-7215

LOVELY RETIREMENT OR STARTER
1059 ROSLYN RD.
Tastefully modernized and decorated 2-bedroom home, very quiet street, full basement, backlane and nice yard. Must sell, vendors have purchased. 384-8001, BUD ZUCK, 598-7215.

WILLOWS
REDUCED TO $51,500
Comfortable family home on quiet street in popular area. Attractive living rm with fireplace, oak floors, sep. dining room, 2 bdrms. on main floor and 2 more up. Soundly constructed and just needs a little decorating here and there. MLS 9037. Call ETTIE HEPBURN at 384-8001 or Res. 385-4594.

WANT SOMETHING DIFFERENT IN LUXURY LIVING ON TWO ACRES
Beautiful French designed chateau (3-bedrooms) close to the ocean; across from a good golf course. Foyer entrance with spiral staircase, 2,500 sq ft of luxury living that includes den, family room and dining room. Impressive living room with a different and unusual floor-to-ceiling brick fireplace. There are just so many unique features to this charming chateau that if you are looking in this price bracket (asking $125,000) don't miss this opportunity to phone MARGARET JOHNSTON, 384-8001 or 479-1589 to view.

CORDOVA BAY
$73,900
First time listed, beautiful and spacious throughout. Living room with slate fireplace, spacious dining room. 3 bedrooms with master en suite. Full basement. All landscaped. Double garage, large sundeck. Aluminum siding and shake roof. Excellent financing. Call PETER TER VEER, 384-8001 or res. 479-1588.

THE BEST BUY ON THE STREET
Brand new! 3 bedrooms, 1½ baths. At the end of a quiet cul de sac in Gordon Head. Wall to wall throughut. Full basement ready for development. Landscaped and ready to move into. Only $52,900 and listed exclusively with JEANNIE DEWHURST 384-8001 or Res. 477-6040.

BEAUTIFUL BROADMEAD!
2 exciting homes proudly presented by Jeannie Dewhurst.
On Carolwood Drive — elegant 3 bedroom, 2 full bathroom, no step rancher. A most impressive home inside and out. Listed at $89,000 and worthy of your inspection.
On Emily Carr Drive — superb executive home offering spacious and gracious living with beamed living room, 3-4 piece bathrooms, 3 bedrooms, recreation room with fireplace, library, den and much more. Across from a park and exclusively listed at $92,900.
For appointment call JEANNIE DEWHURST 384-8001 or 477-6040 (Res.).

Realtor
**Canada Trust**

## FOUR BEDROOMS

Exceptionally well kept 4-bedroom Tudor style home close to schools, hospital, bus, shop centre and town. Has secluded back yard with veg. garden and patio, large modern kitchen and separate dining room. Early possession and financing available. Asking $47,500.
382-5171 477-1561
A. J. "SANDY" CRAWFORD

## OAK BAY

Tudor style, character, 4-bedroom, full basement home close to Willows Beach, schools and shopping. Rear lane, fruit trees. An ideal family home. $54,900. MLS.
382-5171 JACK COOKE 477-4842

## TUDOR

Situated on an 80x300 ft. lot, this charming view property has 3 large bedrooms, lovely separate dining room, Parquet floor in 11x12 sunken den, rec. room.
382-5171 THE ZIEGLERS 592-1768

## Spotless 2 Bedroom Home

Well built, well maintained 2-bdrm., thru-hall bungalow. Good-size living and dining rooms, brick fireplace. Breakfast space in kitchen. Vanity pemb. bathroom. Full bsmt. Not a penny to spend on this immaculate home. $44,500.
382-5171 PETER MASON 477-9318

## MT. TOLMIE PARK

4-5 bdrms., 2 floor-to-ceiling fireplaces, 2 bathrms., sep. dining rm., 2 balconies, lg. living rm. and large rec. rm. Intercom throughout. Views of Sooke Hills. $77,500.
382-5171 THE ZIEGLERS 592-1768

## Burnside West

Drive by 629 Sedger Road and phone for an appointment to see one of the best kept 3-bedroom NHA bungalows in Saanich.
382-5171 477-1561
A. J. "SANDY" CRAWFORD

## View Properties

4498 POMONA — New — 1½ baths, 1452 sq. ft., 3 bdrms., 2 fireplaces. Lot 90x180+.
4064 EBONY — Spanish style — 3 bathrms., 3 or 4 bdrms., family rm.
3656 REVELSTOKE — sits high, overlooks the sea — to Sooke Hills. 2 bathrms., rec. rm., 2 fireplaces.
3534 RICHMOND ST. — Completely finished up and down. 4-5 bdrms., 2 floor-to-ceiling fireplaces, shake roof.
61 DURRANCE — 2 acres completely fenced. 8-yr.-old home, very spacious, immaculate, 3 bdrms.
1613 DOUGALL — 10 yrs. old, 3 bdrms., full basement, extra building lot. On sewer.
4916 CORDOVA BAY RD. Tudor design on lot 80x300 — future subdivision possibilities — 2 fish ponds, greenhouse, sep. garage, lg. living rm., den, sep. dining rm.
2½ acres on city bus lines — 5 corrals, fenced grazing, 2 barns, 2-bdrm. home with suite down.
2045 COURSER, SIDNEY — 3-bdrm. rancher, $49,000.
2928 MT. WELLS, new Tudor, 3-bdrm.
3059 WASHINGTON — 4-bdrm., 3 bathrm. $43,500.
Also industrial and commercial properties.
382-5171 THE ZIEGLERS 592-1768

## THREE SUITES

Three very handsome suites close to Queen Victoria Hosp. Main floor, 2 bdrms., big living and separate dining rooms. Attractive new golden ash kitchen, eating space and separate utility room, all appliances, approx. 1,500 sq. ft. A one-bdrm. suite and a bachelor suite up, each with separate entrances. This property has been refurbished thruout, it's immaculate.
382-5171 PETER MASON 477-9318

## TEN MILE POINT WATERVIEW $93,500

Large near new 3-BR home on Smugglers Cove Road. The 30-ft. L.R. has sliding glass to patios on each side. Early occupancy can be arranged on this Estate Sale.
382-5171 JOHN CABELDU 592-2568

# MODULAR HOMES

VIEW AND COMPARE THREE BEAUTIFUL, SPACIOUS MODUALR HOMES

## ON SITE

1. 3 BEDROOMS — RECESSED front entry—shutters, fireplace with coronado stone—elecric baseboard heat—full basement—sundeck, on Woodlands Rd., Sooke at $44,500.00
2. 3-BEDROOM — CATHEDRAL entrance—master bedroom en suite—social kitchen, patio doors—full basement—sundeck, oil heat—on Woodlands Rd., Sooke at $41,500.00
3. SPACIOUS 1296 SQ. FT. HOME —grade entrance feature living room wall—master bedroom en suite—in-line kitches dining room—patio doors, sundeck, carport—full basement—on 1 1-3 acres. Latoria Road Metchosin $49,900.00

FOR VIEW DATE AND INFORMATION CALL
WAGON TRAIN HOMES LTD.
478-8343
AFTER HOURS
478-8978 or 478-5301

## WATERFRONT

Ocean frontage, beach property, secluded away from traffic, but still in the middle of town plus revenue from a beautiful self-contained in-law suite. Very hard to come by at $83,000. Total finished sq. footage approx. 2,600. 3 full bathrooms.

And

## 1 ACRE

280 foot of road frontage, 150 foot deep. 4 big lots in near future. Plus cozy two-bedroom home with nice view, immaculate condition. Within four mile radius of city hall. When sewer comes in you strike it rich! Very realistically priced at $66,000.

And

## PARK YOUR BOAT

At the front door. Ocean view, neighborhood pub and marina across the street. Brand new two-bedroom, well-built home. $51,500. Financing available at 11%.

And

## UPLANDS

One of few lots available in this choice area. Size 90x138. $39,900.

Bill Kapteyn
592-7632

HENDERSON REALTY LTD.
385-9741

## CHARACTER CHARM

2323 GREENLANDS RD. (ARBUTUS AREA)

Nearly new attractive executive-style house. Fully landscaped — fish ponds, waterfall, greenhouse, fruit trees. White panelled living room, dining room, hall, modern kitchen, 4 bedrooms, library, beautiful recreation room. 3 bathrooms; one 5-piece. Double garage, sundeck. By owner. 477-3641.

BY OWNER. TIRED OF COOPED up condominium living? Try this just right size bungalow, nestled amongst Evergreens, giving lots of privacy. Three bedrooms plus den. Easily maintained. Close to bus. 10 Mile Point area. Immediate possession. $57,500. Call 477-4347 evenings or between 1-2 p.m.

250 HOUSES FOR SALE

# BRENTWOOD PROPERTIES

## GORDON HEAD

Drive by 1620 Longacre Drive this Weekend and view this 1½-yr.-old, 4-bedroom home of nearly 1,200 sq. ft. Fenced and landscaped, plus a nicely finished lower level of 4th bedroom and 11 x 18 rec. room and a 9 per cent mortgage make this most attractive home a steal at only $54,900.

MURRAY ROTHSCHILD
RES. 477-9393 BUS. 652-1141

## BRENTWOOD BAY

Just 2 blocks from beach access at 1013 Clarke Rd. is this 11-yr.-old, 2-bedroom, 1040 sq. ft., no-step alluring bungalow. With an attached garage, large (100 x 100) fenced and nicely landscaped lot, fireplace and a 9½ per cent mortgage, this eye catcher should prove most desirable for only $43,900.

MURRAY ROTHSCHILD
RES. 477-9393 BUS. 652-1141

## GORGE VIEW

Ideal for the larger family or in-law suite, is this 2-year-old, high standard 5-bedroom home, with, 3,000 sq. ft. (2 levels) for gracious living, 2 fireplaces, 2½ baths. Family room, large rec room, Dual Thermostats, Double Driveway and Carport, piped music and intercom, a 9¾ per cent mortgage, and all this on a .3 acre lot with a sweeping view of the Gorge, you should really try your offer on the Transferred owner's asking $72,900.

MURRAY ROTHSCHILD
RES. 477-9393 BUS. 652-1141

## NEW HOME

If you have been looking for a new 3-Bdrm. home on an extra large lot which is not in a sub-division — this is your answer. 10 per cent mortgage of $40,000 can be assumed to asking price of $53,900.

ROSE RUSE
Res. 652-2694, Bus. 652-1111

## BRENTWOOD BAY

Seclusion, trees and quiet surroundings gives this 2-Bdrm. older home a unique charm. Full, high bsmt. A-oil heating, fireplace, sundeck add to it's charm. $41,500.

DAVID WOOD
652-2198 (Res.) Bus. 652-1141

DRL
DOUGLAS REALTY LTD.
385-8784

## OPEN HOUSE

708 Robleda Cres.
Thurs., Fri. and Sat.
2-4 p.m.

You are invited to view this attractive Rockland area home. Three bdrms., in-line dining room and kitchen take advantage of the panoramic view. Rec. room with fireplace, sewing and bedroom in full cement bsmt. Asking $64,900, open to offers. In attendance ANNA CHANDLER, 384-6939 or 385-8784.

## CREAM OF THE CROP

Everything for the growing family. Large safe childrens play area plus a private patio. This 3-bdrm. townhouse provides excellent accommodation with a cosy L.R. and F.P. A modern kitchen with D.R. off. Close to schools, shops and bus route with a large assumable mortgage. Call now and let me show you all the extras. Asking $39,900. M.L. 9504. TONY BROGAN, 382-1866, ANNA CHANDLER, 384-6939.

## A CHANCE TO SELL

My purchasers urgently wish to buy a 4 or 5-plex conversion in Fairfield or Oak Bay. They are willing to pay $85,000-$90,000 for the place that they can call home. Please call TONY BROGAN, 382-1866 or ANNA CHANDLER, 384-6939.

## CENTRAL SAANICH

Only 3 years old and situated in a lovely secluded cul-de-sac. Over 1200 sq. ft. of living area; 3 bedrooms (master en suite), Living room with fireplace; dining room in-line; large sunny kitchen; full height basement with finished rec. room—on ½ acre lot. $53,900.
JOAN HOPPER 652-3103
RICK KALLSTROM 386-0751

## GORGE, $51,900

Quality home on easy-care high view lot, 2 bdrm., 4-pce. bath, L.R. with slate raised hearth F.P., D.R., modern kitchen with E.A. H.W. floors throughout. PLUS 2-bdrm. and 4-pce. bath in full high basement. Roughed-in family room. Make an offer and this could be yours sooner than you thought. Vendor will help with financing. Call TONY BROGAN, 382-1866 or 388-6275, Local 2471.

## T AND C

Consider! 2 bdrms. Separate dining room with glass doors to sundeck, fireplace in living room. Extra bedroom and rec. room in basmt., also roughed-in plumbing. Drive-in garage situated on a large lot. Needs some T.L.C. A must see if you appreciate a good home. Offers. Don't hesitate — call anytime.
MARY McGUIRE, 479-7668 or DONNA VALIKOSKI, 384-2057 — 385-8784.

## $52,500 NEW HOUSE Quadra-Finlayson

3 Bedrooms. 1220 sq. ft. Owner will carry $30,000 1st mortgage at 10%. 382-3698.

BY OWNER
"You should view this." New 3 bedroom house just off the beach. Asking $56,000, 12 per cent mortgage, 1st., $40,000.00. Payment $412.76, B.C. second $5,000.00 payment $41.00. To view, 478-6268.

OAK BAY—WILLOWS, BEAUTIFUL 2-year-old executive home, 4 bedrooms, double attached garage, low taxes, a lovely home in choice area. $69,900. Owner 592-6267.

OAK BAY — NEWLY PAINTED bungalow, 2 bedrooms up, and one down, separate dining room, large kitchen. Owner will carry mortgage. $49,000. 598-8539.

CENTRAL SAANICH, PRICE REduced to $62,500 a rare one of a kind buy. 652-3753.

250 HOUSES FOR SALE

# VICTORIA REALTY LTD.

VR 386-3585

## OPEN HOUSE 3040 FIFTH ST. SAT. 1:30 - 4:30 IMMACULATE 3 BEDROOMS $46,500

Spotless, spacious, THREE-BEDROOM, full-basement home with many lovely features. New shag carpet over oak floors. Through-hall plan to living room with fireplace. Finished rec room, extra bedroom and 3-pce bath in the basement. Grounds and shrubbery are superb. The existing first mortgage of $17,000 at 9% could be assumed. A MUST TO VIEW at only $46,500. MLS 9721. Don Munro, 386-3585.

# OPEN HOUSE NINE NEW HOMES

## Glanford-McKenzie

OPEN DAILY 1-5 P.M. (except Sundays). Fine quality family homes, price range $52,500 - $53,900. Some are finished, others will be ready soon. Meet our representatives on the site or call 386-3585 anytime for complete details.

## OPEN HOUSE FRI. & SAT. 1:30 - 4:00 987 LANDEN PL. (follow signs from Greenridge)

Something very special in a beautiful 3-bedroom home situated in a gorgeous treed setting and an exclusive area on a quiet cul-de-sac with delightful views over lake and across to the Olympics and Malahat hills. Created by a master craftsman it is absolutely stunning throughout with impeccable choice of materials and co-ordination of colors, from the lush pile carpet, exquisite use of wallpapers and superb cabinetry. Automatic dishwasher, 3-pce en-suite and double garage. Planned for future study, rec room with fireplace and 4th bedroom. Considered one of the best buys available on today's market at $67,900. Morris Lund and Colin Munro, 386-3585 anytime.

## SOMETHING SPECIAL ¾ ACRE SECLUSION FABULOUS VIEWS

THIS HAS GOT TO BE ONE OF THE MOST beautiful pieces of property on Saanich Peninsula. Live in your own paradise among flowering shrubs, exotic plants, rare flowers, nut and fruit trees, berries, etc., all so beautifully arranged that it is breathtaking. Thrill to the sweeping views across the water and inner islands to majestic Mt. Baker by day or the romantic reflection of moonlight at night. Set amongst this beauty is a cute 3-bedroom basement bungalow, sparkling inside and out like a precious jewel. Your very own unlimited supply of crystal clear water. You will have to act fast or you will miss this rare and sensational buy at the low price of $54,000. Phone Morris Lund or Gerry Porter, 386-3585 anytime. MLS. 9665.

## SURPRISE AWAITS YOU $35,900

Conveniently located in the Hillside-Quadra area. The living room has wall-to-wall carpet and a fireplace, family size kitchen, 4 bedrooms plus a full basement, new roof and separate garage. Surprisingly priced at $35,900, be the first to view this home by calling Grant MacFarlane, 386-3585 anytime.

## NORTH SAANICH BEAUTY MUST BE SOLD

Immaculate, near new, spacious 3-bedroom home in a country setting, offering seclusion and serenity. The price is reasonable at $67,200 (MLS 9670). For further information please call Bruce Champion, 386-3585.

# ASKE

## Gordon Head Direct From Builder

Three-bedroom family home with bath and a half, basement with fireplace, carport, complete landscaping and guarantee.

$62,900

ASKE
Construction Ltd.
477-9547
Res. 656-1162

## G-G CONST.

# OPEN HOUSE DAILY 10-5 P.M. NEW HOMES

On Mount Wells Drive in beautiful Goldstream Park area. Phone 478-7753.

## BRAND NEW OPEN HOUSE $59,900 SAT. 1:30 - 4:30 2816 THE RISE

Luxury home of 1,400 sq. ft. overlooking Victoria. Custom cabinets, dishwasher, 3-piece-en suite, 2 lazy susans, tremendous fireplace (plus rough-in). Quality throughout. Trades OK.
Bob Garside
Alltown Realty, 477-6073

ESQUIMALT LAGOON
3-bedroom, full basement home. Excellent sea view, 2 years old. 2 fireplaces, 2 bathrooms, plumbed for a third, greenhouse, all windows have custom drapes. $58,500. Call Mr. Brotherston at Goldstream Properties Ltd. 478-6669 or res. 478-6750, anytime.

IMMACULATE 4-BEDROOM home in Gorge area, must be sold. Spacious living room with fireplace, sunny dining area, sundeck off kitchen. $47,900. C. S. Goode Realty, 388-9158.

BRENTWOOD BAY — NEW home on quiet cul-de-sac, with sea view, 3 bedrooms, 1½ baths, large lot, expensive carpeting and floors. $32,500 first mortgage at 10.5% full price $52,000. 652 3076 or 382-3158.

COBBLE HILL
Brand new 2-bedroom home, partly finished, $30,900, on half acre lot. 479-6393.

SMALL HOUSE, SUITABLE BEginner or retirement. $24,900. Phone 384-0885.

250 HOUSES FOR SALE

SHAWNIGAN REALTY LTD.
Shawnigan Lake 743-5311

## 4 HOMES IN SHAWNIGAN LAKE

Commuting distance from Victoria

## $32,500 NEW 2 OR 3 BEDROOMS

Suits small family or retired couple. Very nice home. No basement, but has workshop and large carport that could be enclosed. Located in high-class, park-like subdivision near the Shawnigan Village. ML 9480. May trade for land.

## $49,900 NEW REAL CLASS

Charming 3-bedroom family home near the Shawnigan Village. Has living room with fireplace. Large dining room or family room with sliding doors. Kitchen with breakfast room and sliding doors. Built-in dishwasher. Lots of counter space. Utility room with space for freezer. 2 bathrooms. Quality carpet. Save money — but at Shawnigan. ML 9546. May trade for land.

## $49,900 NEW LAKE VIEW

Absolutely fantastic view of Shawnigan Lake. Near stores, transportation, public beach. Beautiful 1344 sq. ft. home. Living room with heatilator fireplace. Full dining room with glass doors to sundeck. Kitchen with breakfast room. Moffat stove. McClary fridge. 3 bedrooms. Large master bedroom with bath and walk-in closet. Full basement roughed in for rooms. Half acre lot where nature does your landscaping. One of the best values on the market. ML 8293. May trade for land.

## $34,500 3 BEDROOMS

Owner will carry 10½ per cent mortgage. New home. Wall to wall carpet. Fireplace. Quiet road. May trade for land.
Call Collect John Ettema
743-5311 743-2607

## GORDON HEAD $54,900

YES, its true, owner has bought and must sell. BE ready for Christmas, move into this 2 yr young 3 bedroom-2 level home could be 4th bedroom down, 3rd bath, plus rec room with F.P. Upper level w-w, custom designed drapes in LR. and DR. Attractive FP. in LR. sliding door from DR. to 24' sundeck with southern exposure, children play in sun all day. Bright kitchen, best of appliances, range hood and fan and 2nd sliding door to deck from attractive eating area with matching dinette suite. Large family bathroom, 2nd bathroom with tiled shower off master bedroom. An adaptable house, develop it to suit your needs. Plumbed for washer and dryer down, room for pool table, without sacrificing rec room. Finished walls in garage make it ideal for ping pong as there is ample parking for motorhome, boat trailer in two driveways. Also fenced paved area for tots of trike. Fenced back lawn with 5 dwarf apple trees, shrubs etc. Near park, kindergarten, all schools and UVic. Best bus service.

Private sale. To view call 477-8548 now.

JOHN BISHOP LTD.
1318 Esquimalt Rd.
384-0581

## NEAR UNIVERSITY 3 - 5 BEDROOMS

A large, comfortable home — POST'N BEAM construction — big living room (Raised fireplace), big dining room — large kitchen with big eating area, huge (part covered) sundeck — three bathrooms (2 en-suites) — big rumpus room — workshop — laundry. All fenced large garden in rear to keep children safe (or for your dogs) — expensive carpeting throughout — well treed and shrubbed lot — good value at $67,500.

JOHN BISHOP
384-0581 (24 hrs) Res. 656-2308

## SWEEPING VIEWS FROM GONZALES HILL

Over Trial Island, Chatham and Discovery, the San Juans and part of the city from this attractive, architect designed 3-year-old residence consisting of a large living room, sep. dining room, kitchen with skylight, 2 bedrooms and master bedroom ensuite. Double drive-in garage. Asking $108,000. To view, please call Mr. Stricker at B.A. Realty Ltd. 385-1431.

## OPEN HOUSE By Owner UPPER LANSDOWNE

CLOSE TO UVIC. SUPERIOR 4 BDRM. HOME, 1980 SQ. FT. $52,500. EXC. FINANCING AVAIL. 3536 HENDERSON RD.
SAT. AND SUN. 1-5
NO AGENTS PLEASE. 598-4347.

FOR SALE BY BUILDER, JUST under 1200 sq. ft., 3 large bedrooms with ensuite plumbing, attractive living room, fireplaces up and down, situated on high lot overlooking beautiful Saanich Inlet. Drive by 107 Stelleys Cross Rd. For appointment to view call 479-8605.

CENTRAL SAANICH BY OWNER, attractive, roomy 7-year-old home, in excellent condition, 3 bedrooms up, one down, 2 baths on almost ½ acre, treed property in good location. 5 like new appliances, large and private rear yard, low taxes, $56,500. Owner will mortgage at reasonable rate. 652-3241.

LOOK! NEAR TOWN AND Country, no-step, 2-bedroom, newly renovated inside and out, wall-to-wall carpet, fireplace, full basement, separate garage and work area. On bus stop. $37,500. Owner will finance. Open house 1-5 daily. 3781 Saanich Road. 592-4354. No agents.

GORDON HEAD
1867 SAN MIGUEL
Save buy direct from owner, custom built last year, 3 bedroom. Low level finished with a reading room and fireplace, 2 bedrooms under kitchen, 3 baths in all, many extras. For details phone 477-5460.

5 MINUTES TO UVIC. GORDON Head. 3-5 bedrooms, Over 2,000 sq. ft. living space, 3 bathrms, rumpus room, huge sundeck. Lovely trees and landscaping. Full, LOW price only $67,500. John Bishop Ltd., 384-0581 (24 hrs.).

GOOD VALUE IN CITY
4-bedroom family home, large living area, full basement, new roof, well maintained, close to school and bus. Vacant. $39,500. Easy financing. Owner. 592-2038.

BRENTWOOD BAY
New 3-bedroom, superbly furnished family home on good sized lot. $51,900. 7075 Silverdale, off Wallace Drive, at West Saanich Road. 477-3623 after 6 p.m.

BRENTWOOD ONE BLOCK from water, older, fully serviced, 2-bedroom, full basement, recent roof, electrical, furnace. $28,000 cash. Private. For appointment, 652-3428.

GORDON HEAD BY OWNER
Almost new 2 bedroom en suite, 1200 sq. ft., full basement, carport, sundeck. Near Lambrick Park. $50,000. 477-4005 after 6.

FOR SALE BY OWNER, COZY 4 bedroom no basement home. O.O.M. Heat. Esquimalt area. $40,000. 477-3293.

G. F. CHAMPION REAL ESTATE
813 Fort St., 388-4477
For Appraisal and Consultation

250 HOUSES FOR SALE

GARDNER REALTY Ltd.
385-7721

## OPEN HOUSE SAT. 2:00-4:30 2843 Scott St. ONLY $36,000

Don't miss this bonus deal. Excellent starter or retirement, quiet street, close to schools, walking distance to Hillside Plaza. 2 bedroom home, tastefully decorated throughout. Cute living room with old brick fireplace, dining room or TV room off. Modern cabinet kitchen, automatic oil heat, electric hot water. Only 2 years old. AS A BONUS electric stove, fridge, Hoover spin dryer, garden tools, all drapes and some carpets to go with the home.
385-7721 BRIAN COUTTS 598-2405

## $10,000 DOWN

Vendor will carry the balance on this excellent 2-year-old, 3-bedroom home (1 down). Lovely hardwood floors throughout, large sundeck off dining room. Rec. room in basement. Many other features in this well-built home.
385-7721 BRIAN COUTTS 598-2405

## 429 ATKINS COUNTRY LIVING

Enjoy the peace of the country only ½ mile from Langford centre. This 2-yr.-old, 4-level home is like new with 5 bedrooms and wall to wall carpet throughout. Master bedroom has en-suite plumbing plus a private balcony. Rumpus room has padded bar and 2-pce. ... Your must see inside! Spotlessly kept by a meticulous housewife. Excellent value at $54,950. M.L.S. 9101.
385-7721 CLIFF SALMOND 477-3626

## 1846 Kings Rd.

Completely renovated with everything extra large, you will live comfortably in this white stucco family home. Main floor features living room with fireplace, 16'x16' den or dining room, 12x16 kitchen, 2 good size bedrooms and a 4-pce. bath. At the top of the modern staircase a completely finished room 33x13 that could be used for 2 bedrooms. Extra lge. basement has 2 almost finished bedrooms. Separate garage on a 77'x140' fully landscaped lot. Close to buses, schools, stores and hospital. M.L.S. and just listed. Asking $19,500. Call:
385-7721 CLIFF SALMOND 477-3626

## 2313 Middowne

New on the market! 1550 sq. ft. on one floor with 3 good size bedrooms. Living room with fireplace, dining room and wide hallways have wall to wall carpet. Super size kitchen with views of the mountains plus sundeck off kitchen. Full high basement with large rumpus room with fireplace and lots of room for more development. Large attached garage with access to main hallway of home. Lovely landscaped yard with rockeries. Must be sold. Asking $71,900. MLS.
CLIFF SALMOND
385-7721 477-3626

## 1 ACRE 3 BEDROOM

If you like country living, you'll like this. Taxes $1 per year and water bill $0 per year. This country home features:
—big bright kitchen
—dining room and large living room
—drive-in garage in part basement.
The balance of basement could easily be dug out. Lots of room for house expansion. Plenty of trees for kids to play in! $37,500.
KENT MACLEOD
385-7721 385-2016

## UNDER $30,000 DUPLEXED ZONED

Can anything be good under $30,000? Try this for a starter home or for upgrading property. This two-bedroom home in better part of Esquimalt is now ready for your inspection. Priced to sell at only $25,500. Phone now for this new M.L.S. listing.
385-7721 KENT MacLEOD 385-2016

## MUST SELL $44,900

ON THE OAK BAY BORDER
This older home has style! It couples old charm with modern conveniences. The old wood has been preserved in the living room. The 12'x18' formal dining room, complete with fireplace, has built-in cabinets and bookcases with leaded and stained glass windows. Large modernized kitchen, full basement with extra room. All three bedrooms have walk-in closets and one bedroom has its own balcony. Large double garage. Owner has bought. Priced to sell at only $44,900.
385-7721 KENT MacLEOD 385-2016

## GARDENER'S DELIGHT

This large 3-bedroom home (1-down) has been totally renovated the last 4 years. New ceilings, new wallpaper, new sinks, new sundeck, new landscaping and more. This home features a big, bright living room with fireplace adjoining the dining room. There is a workshop and an extra large room in full basement. Oak trees surround this uniquely landscaped lot. High location, close to all amenities. $49,900.
385-7721 K. MacLEOD 385-2016

## $34,900

Spotless 1 year old 2 BR home, fully landscaped, 10½ per cent mortgage. With a small down payment you can own this home for the price of rent.

RIDLEY BROS.
Development Co. Ltd.
478-1721 Eves. 388-4773

## BRAND NEW CAREY-GLANFORD $49,900!

Yes, 3 bedrooms, full bsmt., cul-de-sac, ready for your occupancy. Trades accepted.
Bob Garside
Alltown Realty, 477-6073

250 HOUSES FOR SALE

NEWSTEAD • REALTY •
1637 Fort Street 598-5166

## Edge of Uplands Open House Saturday 1:30-4:30 2714 Topp Avenue

Located 6 blocks from the sea and overlooking a small park. This spacious home must be seen to be appreciated. Entertainment size living room, dining room and family room. Beautifully decorated — wall to wall carpet. Be my guest. THE OWNERS HAVE SAID, TAKE AN OFFER ON OUR $65,000 HOUSE.
VIVIAN M. ROBERTS
592-2171 598-5166

## OPEN HOUSE MONDAY AND TUESDAY 1:30-4:00 30 SIMCOE $36,000

Come out and see this estate sale — 2-bedroom house — ½ block from the sea. Zoned low density multiple dwelling.
592-2171 Vivian M. Roberts 598-5166

## BRAND NEW LISTING OAK BAY

Experience the warmth and charm of this lovely 4-bedroom home. Living room with fireplace, dining room, family room, lane and trailer pad. Price $55,000. Call:
479-3673 Patricia Sedger 592-5166

## SOUTH FAIRFIELD

Perhaps you may want your children to attend the schools in Oak Bay? Well, call me on this best of buys on today's market. Owners say sell their spacious three or four bedroom home close to the border and the shopping centre. This lovely house is set up for an in-law suite if one so desired, wall to wall carpeting, large rooms, lots of closet space, built ins, double plumbing etc.
Asking Price $55,000.
To view or for further information phone anytime.
598-5166 RON SEDGER 479-3673

DUPLEX, SIDE BY SIDE, University area. Owner occupied. Never been rented by owners. Five years old. Three bedrooms, 2 bathrooms each side. Carports. $73,000. Easy Financing.
PATRICIA SEDGER
598-5166 479-3673

## YOUR VERY OWN BOAT LAUNCH

If you enjoy outdoor living and need a cozy 2-bedroom home on a quiet street close to busses and city centre, then call me to view this little charmer that has year-around stream running at back of property. Asking $39,900. Call:
598-5166 MARY JAMES 477-9181

## TWO CHOICE $23,000-$23,000

Three bedroom corner condominium on ground floor, plenty of sun, patio and storage space
or
42x132 ft. lot with one-bedroom house, good roof, stucco, aluminum windows and doors, needs some interior decorating.
For either call Ben Parent, 598-5166 or 598-3641.

## TOWN AND COUNTRY

Very comfortable 2-bedroom home. Featuring carpeted living room and dining room. Wired for washer and dryer, full basement, large lot. Asking $30,900 for quick sale.
477-9181 Mary James 598-5166

# WESTMONT REALTY LTD.

27 CADILLAC 386-6796

## SOUTH OAK BAY

NEW LISTING on this 16 year old home. It is located CLOSE to elementary school, transportation, shops and offers 3 bedrooms PLUS 4th down, rec room in full basement. Act fast on this one. Full Price only $49,500. MLS.
JOHN BUNYAN RES. 477-4513
KEN WRIGHT RES. 598-2183
BUS. 386-6796

## HIGH QUADRA $59,500 WITH IN-LAW SUITE

Excellent home with two large bedrooms and den on the main floor PLUS separate dining room, modern kitchen and living room 14x20 with fireplace. The in-law suite in the full basement has 2 bedrooms and den, living room with fireplace and kitchen with good eating area. Good furnace and separate meters. Priced at $59,500 with large 1st mortgage at 9¼%. MLS 9794.
RICK KINNIS RES. 477-9394
JOHN BUNYAN RES. 477-4513
BUS. 386-6796

# OPEN HOUSES

## 3453 BETHUNE ST. FRI. - SAT. 1:30 - 4:30

A LITTLE JEWEL—2 bedroom, 8 year old bungalow with full basement. See this clean home. Well priced at $38,900. MLS.
KEN WRIGHT RES. 598-2183
BILL SIDHU RES. 477-5362
BUS. 386-6796

## 1893 SKYLARK SAT. 1:30 - 4:30

Beautiful Gordon Head seaview home featuring 2,600 sq. ft. of gracious living area including 3 bedroom, LR, DR, plus 4th bedroom down, 2½ baths. Professionally finished rec room with second fireplace. Large sun deck, with lots of parking on an oversized lot. Off Grandview to Pomona to Skylark. MLS. Priced at $79,900.
JOHN BUNYAN RES. 477-4513
BUS. 386-6796

## 895 SWAN ST. SAT. 1:30 - 4:30

This lovely home just 8 years old has a large living room with fireplace. 3 bedrooms, good kitchen with separate dinette and enclosed rear yard with fruit trees. The one bedroom inlaw suite has living room, den, kitchen and 3-pce. bath with separate entrance. GOOD TERMS Available on Listed Price of $49,900. MLS 9214.
RICK KINNIS RES. 477-9394
BUS. 386-6796

## PRIVATE SALE

# HIGH QUADRA RESIDENCE On 0.45 ac.

## INCLUDES EXTRA FULLY SERVICED LOT

Over 2,00 sq. ft. of beautifully finished living space on 2 floors. Unusual design, quality construction, smooth plaster finish. 3 BRs, 2 baths. L-shape living-dining. Floor-to-ceiling fireplace. French doors to 240 sq ft sundeck. Rumpus room with wet bar, large secluded patio off R.R. High location with view. Privacy. Separate garage. $69,900. May consider trade on smaller top-quality home. For appointments to view, phone 479 4868. No agents, please.

$62,900 FIRM. CHOICE OAK BAY 4-bedroom home. Urgent sale. 2756 Dewdney Owner 598-2072.

250 HOUSES FOR SALE

Western HOMES Ltd.

## GLEN LAKE $46,500 3 BEDROOMS ⅓ ACRE

Newly listed on a quiet street in the Glen Lake area. Beautifully maintained home with three bedrooms, full basement and a lot of over one-third-acre. Close to schools, and lots of quiet. (9745) To view, call now:

Neil R. MacDonald
386-3494 (24 hrs.)

## NUMBER ONE

Be the first to move into a new Subdivision in an exciting Langford area. Brand new home with over 1500 sq. ft. on each level. 3 large bedrooms plus a 3-piece ensuite in master bedroom. Two Goldstream River, rock slate fireplaces with hearths. Wall-to-wall carpeting throughout. Painstaking planning and craftsmanship are reflected throughout, from the unique cathedral type entrance to the open beam ceiling and icicle plaster in the living room and the dining room. The price has been reduced to $59,900. ML 9821. Call Now:

TERRY EDEN
386-3494 479-1528
OR
WILF COTTON
386-3494 479-3876

## SOOKE 1.43 ACRES MUST GO $45,000

Located within walking distance of Government Wharf, this 3 bedroom, full basement older home is in excellent shape surrounded by an extensive garden (which needs upgrading), property also contains approx. ½ acre trees which could become a park-like setting. A smaller 2-bedroom cottage is presently rented and can help pay the mortgage. MUST BE SOLD. PRICE REDUCED TO $45,000 (8280) Phone now:

Neil R. Macdonald
386-3494 (24 Hrs.)

## DEN 4 BEDROOMS FAMILY RM.

Great family home in a pleasant rural setting. Lightly treed lot with some sea glimpses.

Call now for details:

Jack Davis
386-3494 (24 Hrs.)

# WHY GORDON HEAD ????

—Rural settings.
—Quiet streets.
—Larger lots.
—Newer homes.
—More trees.
—The University.
—The Racquet Club.
—The Community Centre.
—New "Fast Bus" Service.
—Sewers.
—Planned Subdivisions.

If you haven't considered the Gordon Head Area as a place to establish your home, you should! Why not take a drive through beautiful Gordon Head this weekend. But, before you go, give me a call for the address of a fantastic 4 bedroom plus den, 2½ bath, 2 fireplace, 2 sundeck home. Just 6 years old with truly tasteful decor and quality construction. This home has features far too numerous for an ad! Phone now for more information and the address! $73,900 with small, low interest mortgage. (9695)

John E. Thomson
386-3494 (24 Hrs.)

WHITTOME'S
4520 West Saanich Road
Royal Oak Branch
479-1667

## OPEN HOUSE FRI. and SAT. 1:30-5 P.M. 2691 Topp Ave.

OAK BAY! 1400 sq. ft. of comfort! Such a solid home in a very sought after area, so close to school and shops. Short walk to Willows Beach and Park. Come and see the large living room, natural finished woodwork, and separate dining room. Family kitchen, three bedroms off through hall—4-pce. vanity bath. Full bsmt. with drive-in garage. Well landscaped secluded lot. Full price $53,500. Quick possession. Come and view this quality home Friday and Saturday 1:30 to 5 P.M. CLIFF STRETCH in attendance: 479-1667 or 592-3969.

## OPEN HOUSE SAT., 1:30-4:30 1009 LODGE

IN-LAW SUITE PLUS 3 BRs DR, LR, all with H.W. floors and spotless condition. Only 8 yrs. old — lot 200 ft. deep. $53,500 (MLS).
479-1667 BRIAN BROWN 386-4234

## VALUE

Large older city home on R3 zoned lot. 50x133. Owners' suite plus other accommodation rented at present time. Large storage barn. Asking $30,500.
479-1667 DON ANDERSON

J. H. Whittome & Co. Ltd.
Royal Oak Branch

1½ ACRES, LARGE MODERN Character home — EVERYTHING is DIFFERENT! 3 Bedrms. 2 Full Bathrms. VERY SECLUDED. FIRM at $75,000. (C.T.) 24 Hrs. Notice to view. Drive-by's IMPOSSIBLE. John Bishop Ltd. 384-0581 (24 Hrs.)

## BRAND NEW

Well-built, 3-bedroom, full basement, carpets, fireplace, handy to Esquimalt Sports Centre. Mortgage arranged to suit. No agents. $54,700. 384-8391.

250 HOUSES FOR SALE

JACK MEARS
OAK BAY REALTY LTD.

"The Professional People"

Coast to Coast
Real State Service

2194 OAK BAY 598-3321
3618 SHELBOURNE 598-3344

## Open House 1451 Gladstone Sat. 2 - 5

NHA 3-bedroom home. Split level. Feature fireplace in living room, convenient kitchen. Dining area, Hardwood floors. Family room plus possible fourth bedroom and bathroom down. Carport and sundeck. $50,900. Call: RUBY REID or JOHN HOLMS at 598-3344 anytime.

## Open House 638 Grenville St. Sat., 1:30 - 4:30

Sound bungalow for your viewing privilege. 2 bedrooms. Full basement. Hardwood floors. Large separate dining room. Eating area in kitchen. 1030 sq. ft. on main. Sunny, spacious, immaculate, and near all amenities, for only $44,800. MLS 9462. For prior viewing call: ROY GOULD or EDNA VLIET at 598-3344 anytime.

## Open House 1991 Ferndale Saturday, 2-4

This beautiful new 3-bedroom home situated in a most desirable part of Gordon Head. Plenty of room plus spacious carport under secluded sundeck. Price $77,500. To view call: MARJ NAPPER or KEN PORTER at 598-3344 anytime.

## Broadmead

$103,000. A family home of 1861 sq. ft. High on a hill with impressive ocean and mountain views. A comfortable living room (18x18) with stone fireplace, dining room in line with sun porch off, a well planned bright kitchen with eating area, utility and large walk-in storage just off. Up five steps to a cosy family room with stone fireplace with five piece bathroom off and two bedrooms both with sliding doors to back garden. The master bedroom has en-suite featuring a large vanity, large walk-in cupboard and sun balcony. The basement has a small workshop and ample storage. Wall to wall carpets, vacumm system, dishwasher, fish pond, easily maintained garden are a few features. A home that must be seen. For appointments please telephone: PETER NASH at 598-3321. MLS 8343.

## Craigdarroch Castle $78,000

Adjacent to the castle this unblemished two story white colonial is a value packed comfortable home. Consists of 4 bedrooms, 1½ baths, living room, dining room, den, modern kitchen plus large rec room in the full basement. Values like this sell fast. So call me now: FRED PHILLIPS at 598-3321.

## Lansdowne Slope

Recently re-decorated inside and out this attractive character home has 2 bedrooms, living room with fireplace, separate dining room, modern kitchen. There is a full basement and new furnace hot water heater. Situated on a secluded lot. Close to schools, shops and transportation. Try your offer on the asking price of $47,900. To view please call: JOHN BARNES at 598-3321 or 598-4243.

## Sidney Cul-de-Sac

Large low percent mortgage plus extra financing by Vendor on this 1½ year home. Large living room with raised fireplace. Full undeveloped basement — all offers accepted at listed price of $56,900. MLS. For further information and viewing please call at anytime: RUTH BENNETT at 598-3321.

## Royal Oak Vicinity

11 yr. old, 3 bedroom split-level in lovely condition with a finished rec room, situated on approx. ¼ acre well treed lot on a quiet dead end street in a lovely residential area near Royal Oak. For more information on this fine family home call:
C. WONNENBERG or F. WILLS at 598-3344 — asking $49,900.

## After All

It's your money to spend it wisely. Check the Colwood Area and compare the value of this immaculate 3 bedroom bungalow. One of the many features is a den with fireplace. Priced to sell at $49,900 with good mortgage at low rate. To view call: MARJ NAPPER or KEN PORTER at 598-3344 anytime.

db david burr ltd

Formerly
A. Bernard and Co.

## OPEN HOUSE 2500 EASTDOWNE SAT., 2:00 - 5:00

Immaculate 3 bedroom (1 down) in popular Willows area. Near schools, bus and shops.
—Living room with fireplace
—Guest size dining room
—Bright kitchen
—Full basement
Many other outstanding features — 10-day possession. (MLS 8638).

$52,900

For prior Viewing Please Contact
W. E. (WIL) WILSON
384-9335 or 477-4328

## UPLANDS WATERFRONT

Don't miss the opportunity to own this newly listed 2537 square foot executive bungalow situated on a beautiful lot, with an outstanding view over Cadboro Bay. Features an entertainment size living room and dining room — modern kitchen — den plus study (music room), both with fireplaces. Four bedrooms — master has 4-pce. ensuite, plus dressing room. Additional 4-pce. bathroom. Lower level has unique rec. room, done in English Pub motif, with wet bar, 3-pce. bath. Easy-care grounds have automatic sprinkler system.
This outstanding home offers seclusion and privacy. The many other features are too numerous to mention, and must be seen to be appreciated. Let me show then to you!

$195,000
W. E. (WIL) WILSON
384-9335, 477-4328

## SECLUSION UPLANDS NO STEPS

Contemporary 4-bedroom post and beam. The living room and dining room area has a floor to ceiling raised hearth fireplace and sliding door leading onto a patio and lawn. The extremely well planned kitchen with adjoining family area offers every convenience for the housewife. Realistically priced at

$92,000

Don or Madge Robbins
384-9335 or 384-9072 RES.
655 FORT ST. 384-9335

## PRICE REDUCTION ½ ACRE SAANICH PENINSULA

2-bedroom older home with out buildings on over ½ acre of sea view property in Saanichton in sewer area. Subdivision potential. IMMEDIATE POSSESSION. $39,900.

UNICON HOMES LTD.
KENT SMYTH 652-2652
(24 HRS.)

HOUSE FOR SALE, $26,500. LOT is 50'x131'. Phone 382-8704.

250 HOUSES FOR SALE

# HENDERSON REALTY

WE BUY, SELL AND TRADE
385-9741 ANYTIME

## OPEN HOUSE SAT. 1:30 - 4:30 GLEN LAKE RD. COLWOOD 9 NEW HOMES

3-bedroom homes on large beautifully treed lots. Good financing. All down payments considered. $47,500 to $49,500.
W. McCARTER 592-3970

# OPEN HOUSE

## SAT., 1:30-5:30

2490 Meadowland in Central Saanich off Tanner and Rodolph. CLEAN COUNTRY AIR. Quiet location on beautifully landscaped ¼-acre lot. Three-bedroom home with full basement. Asking only $56,900. For details call
C. ARNOLD 592-6454

# OPEN HOUSE

## SAT., 1:30-4:30 3473 HENDERSON RD.

A split-level three-bedroom, two-bathroom home on a large lot. Close to the University. Asking $64,900. Your host,
J. G. McCORMACK 592-6214

## DRIVE BY

406 Terrahue. Note this cathedral-entrance home with four bedrooms (plus) and two bathrooms on a good-sized lot. This home has a 1st mortgage of $41,000 at 11%. Asking $59,900. For details and viewing call:
J. G. McCORMACK C. ARNOLD
592-6214 592-6454

## DRIVE BY

Shawnigan Lake, 2 miles on the Renfrew Rd. (see signs on property) to 5.5 acres of quiet woods near Koksilah River. At only $19,900.
385-9741 STAN TRONT 477-2829

## CEDAR HILL UVic JUST $34,900

for this cosy two-bedroom, no-basement, 18-year-young stucco bungalow. Spacious living room with fireplace. Close to shopping, schools and on the bus line. A fine retirement or starter home in A-1 condition. Drive by 1720 Cedar Hill X Rd. and call FRED SUTTON, 652-1857. MLS.

## CORDOVA BAY MOUNT DOUGLAS

Two large sea-view lots plus a good 2-bedroom house. Low taxes. Excellent opportunity for further development and the asking price is only $60,000. MLS.
FRED SUTTON. 652-1857

Investors
SYNDICATE REALTY LIMITED
520 Broughton St. 386-7721

## OPEN HOUSE SAT. 1:30 - 4:30 1502 ELNIDO 4400 BLOCK SHELBOURNE $53,900

Immediate occupancy for this brand new home which has over 1260 sq. ft. on main floor featuring sunken living room with rock fireplace. Three bedrooms, master ensuite, separate dining room. Deluxe family kitchen. Full basement with rouged - in fireplace and plumbing. Evan Williams or Leo Pigert in attendance. Call 386-7721 anytime.

## OPEN HOUSE

453 ATKINS ST.
COLWOOD
(OFF MILLSTREAM AT GOLDSTREAM)
SAT., NOV. 2, 1-4 P.M.

New 3-bedroom home on .43 acre. Beautiful trees. Offers country setting with stream at backyard. Quality built home with many extra features. Good financing available. Reasonably priced at $57,000. New MLS. Please call J. H. Whalen, 386-7721.

## BEST OF BOTH WORLDS

A new modern home in a quiet country-side setting. Lovely trees, stream at back of property and situated near two parks. Only a short way from shopping centre, schools, golf course, this 3-bedroom home has many nice features. Reasonably priced at $57,000 with good financing at 11%. MLS. For more details, please call J. H. Whalen, 386-7721.

2 BR basement, modern bungalow —top shape. $39,500. Mr. A. Cohen, 386-7721.

## STRATA TITLE DUPLEX TOWNHOUSE

Brand new — completed October 15th. Overlooking Swan Lake on Saanich Rd. and Annie St. For further information call Leo Pigert or Evan Williams, 386-7721 anytime. Exclusive Agents.

T/C TOWN AND COUNTRY REALTY
3617 DOUGLAS STREET
382-7276

## SEASIDE SUNSET

One of the most beautiful sights you will ever see from a living room window is the sun setting across the water and into the hills of the gulf islands. We are pleased to offer you the sunset together with the living room packaged in an immacualte 8½ year old 1100 sq. ft. home in North Saanich. This home is most suitable for a young couple or retired. Property includes aguest cottage for those visitors and an extra lot as a hedge against inflation. Full price $59,000. Phone Jim Webber, 382-7276 or 658-5977. M.L.S. 8975.

## OPEN HOUSE

10038 JUDSON PLACE
SAT. NOV. 2, 1:00-5:00

A LOVELY 3 BEDROOM FULL BASEMENT HOME WITH MANY EXTRAS AT END OF QUIET CUL-DE-SAC IN SIDNEY. THIS HOME MUST BE SOLD. EARLY POSSESSION. ALL REASONABLE OFFERS CONSIDERED ON ASKING PRICE OF $53,000. J. PETER DUECK 382-7276.

## CLOSE IN

A tidy — cozy 2 bedroom home (no steps — no basement). Oil heat ready for Jan. occupancy. Walking distance to Eatons, etc. Call A. Klenman 382-7276. By appointment only.

TRY THIS FOR SIZE
I have a real character home for you, fully renovated and landscaped, 2 bedrooms, modern kitchen, close to University. Ideal starter or retirement home, immediate possession. 478-5172, 477-5444.

250 HOUSES FOR SALE

MELTON
REAL ESTATE (B.C.) LTD.
912 DOUGLAS ST.
MELTON — BRINGING MORE THAN THEIR NAME TO VICTORIA

OPEN HOUSE
SATURDAY 1:30 - 4:30
763 HELVETIA CRESCENT
Pat Bay Highway to Claremont. Follow MELTON ARROWS. Beautifully situated contemporary Executive home on ½ acre of seclusion. Features 2400 sq. ft. of luxury living — 4 bedrooms, lovely den, 3 bathrooms, poolroom, attached double heated garage and so many extras. MLS. $88,000. TRADE UP THROUGH OUR GUARANTEED SALES PLAN. In attendance, Mildred Stapells, 386-7551 or 477-4860.

DONCASTER HEIGHTS
Fine family home with magnificent views. Double driveway and carport with sundeck overlooking the Olympics. Large bright kitchen has garburator, dishwasher, eating area and laundry room right next door. 2½ bathrooms, 2 fireplaces. 3 bedrooms upstairs and raised basement has finished rec room, 4th bedroom, den and large entrance hall. Easy care garden on quiet street. Asking $69,900. MLS 9024. PHONE NOW, Harry Gray, 652-1661 (24 hrs.) or 386-7551.

1751 DENMAN
2 bedroom, no step home tastefully redecorated throughout. Wall-to-wall carpets, fireplace, separate garage, $34,500. You may assume my 9 per cent mortgage. To view, 386-6259.

253 COUNTRY HOMES AND PROPERTIES

P. R. BROWN AND SONS LTD.

OFFERS INVITED!
BRENTWOOD BAY
Only $20,000 D.P.; balance to the owners at 10¼% interest will put your family in this lovely 8-yr.-old home.
—3 bedrooms, 2 baths, den.
—Large living room with FP.
—Dining room, cabinet kitchen.
—Glass enclosed sunroom.
—Rec. room, attached garage.
—Appliances and drapes included.
View by appointment. MLS.
385-3435 AL VICKERS 652-2257

—P.R.B.—

NORTH SAANICH
EXECUTIVE TUDOR
Custom designed, quality built, 4 bedrooms, lovely appointed tudor home with a separate self contained in-law suite. Located in the lovely Ardmore area of prestige homes and on a ¾ acre level lot with sea glimpses.
—Bright spacious living rm, stone FP.
—Separate dining rm, large cabinet kitchen.
—Luxurious carpeting throughout.
—3 bathrooms, double attached garage.
—Many deluxe features included.
Asking $124,500. Terms. View by appointment:
385-3435 AL VICKERS 652-2257
385-3435 JOHN EVANS 477-4452
P. R. BROWN and SONS LTD.

FARMLAND
Two beautiful acreages on the Saanich Peninsula within the 10-mile circle. The first is 3.12 acres and has a sturdy, large farm house with orchard and open pasturage. It is offered at $59,900. The second, 14.4 acres in size, is a delightful blend of rolling meadows and parkland with paths and clearings. It has a pond and spring. This parcel is offered at less than $4,900. per acre.
384-8126 JOHN BELL 477-2562
384-8126 G. PERODEAU 656-4525

DEEP COVE
COUNTRY HOME
Nestled in trees on cul de-sac. 3 bedrooms, 2 bathrooms — one ensuite. Living and dining area with large stone FP, WW carpets, large kitchen, built-in dishwasher, utility and laundry space. Adjoining double garage convertible to rec. room. Patio and tool shed connecting. $62,500.
384-8126 JOE HEALD 656-2806

WATER VIEWS
1—Unique half-acre with magnificent trees on south side of Tyron Rd. Municipal water connection. $27,500.
2—Small lot on Chalet Rd. suitable for 1,000 sq. ft. home with a really good view of Deep Cove. Municipal water. $13,500.
384-8126 G. PERODEAU 656-4525
384-8126 JOHN BELL 477-2562
PEMBERTON HOLMES LTD.
1002 Government St.

HERITAGE HOME
In Central Saanich on over ½ ac., this well preserved family home from an earlier era, complete with balcony and columns. Two full floors contain: Living room, kitchen-dining room, den, 5 large bedrooms, 2½ bathrooms, 3 fireplaces! It is newly insulated, has auto oil heat and lowered ceilings. Double garage with att. workshop and good parking. MLS 9681. Owner will finance on FULL PRICE OF $75,000.
656-4000 K. DROST 656-2427
SAANICH PENINSULA PROPERTIES LTD., SIDNEY.

BIGGEST AND BEST
In Metchosin many years ago. NOW in need of some renovation but still with plenty of potential.
AND
13.97 ACRES!
Spacious 4 or 5 bdrm home with character and old fashioned charm. Situated well off the road. Over 900 ft. frontage.
JO LENNOX
386-2911 anytime 478-2563
Homefinders, Wall and Redekop

WEST SAANICH-BEAVER LAKE AREA
Home for happy people. Up-to-date 2 or 3-bedroom home, has 1250 sq. ft. floor area. Convenient kitchen includes a built-in oven, spacious living room and dining area, planned by the lady, together with 5 acres of land, well landscaped and in good heart, the price is $110,000, and may be purchased with a down payment of $50,000 and the balance by a First Mortgage to the vendor at only 10% interest, 5-year term, to a qualified purchaser. M.L. Call:
STAN WINTERBOTTOM
385-3435 598-2253
P. R. BROWN AND SONS LTD.

Best Buy
Home plus income. Located on Church Rd. in Sooke. 1 yr old 3 bedroom family home. Lower level completely developed as a 2 bedroom suite with open-fire living room. The lot is one acre and can be subdivided. This has to be the best buy in Sooke. (MLS No. 9073). MARY WOOD 592-2647 or 382-9191.

Canada Permanent

Modular Home
9/10 ACRE
This lovely 3 BR home is well set on this large private lot on city water only 16 miles from Victoria. In addition to the BRs (master with en suite) LR, large DR with built-in buffet, galley kitchen for convenience plus a utility for washer, drier and drapes included on the asking price of $39,000. Call:
G. L. or A. K. LLOYD
477-1841 479-4105
BLOCK BROS. REALTY LTD.

CORDOVA BAY
5-acre apple orchard fully equipped all trees less than 9 years old. 2-3 acre in Black Berries. Beautiful 4-bdrm. home with view of the bay. Property is completely fenced. A most unique opportunity!
386-3231 BOB KERSHAW 385-1208
BLOCK BROS. REALTY LTD.

METCHOSIN, 2 ACRES, ALL cleared and fenced. Ideal for animals, new barn, small comfy home, a new well, lots of water and pasture. Try an offer on the asking price of $59,500. IRENE DALZIEL 388-6231 or 477-6380. Island Pacific Realty

253 COUNTRY HOMES AND PROPERTIES

WATERFRONT
$59,500
1½ acres. Saseenos — 4 bedroom country home, Colonial style, having fine very private grounds and neat cottage rented to good tenants. Call: LYNETTE DELAHUNT or RALPH NEWTON-WHITE at 598-3321.

$48,760
CLOSE TO OCEAN
Custom built 2 year old home full of custom features from heavy hand-split shake roof to finished basement vanity bathroom. Coloured appliances stay also. Call: LYNETTE DELAHUNT or RALPH NEWTON-WHITE at 598-3321.

$19,000
Almost an acre of wooded hideaway. Willis Point close to lake and ocean. Hydro, level building sites. For further information and appointments please call: RALPH NEWTON-WHITE or LYNNETTE DELAHUNT at 598-3321.
JACK MEARS OAK BAY REALTY LTD.

WESTMONT
REALTY LTD.
27 CADILLAC 386-6796

RECREATION PROPERTIES
NOW IS THE TIME to be preparing for next SPRING'S FAMILY RECREATION. We have many waterfront and near waterfront properties for sale located both on SHAWNIGAN LAKE and COWICHAN LAKE. Prices range from $9,500 to $48,500. Most of these offer Excellent Financing and deserve your serious consideration.
CALL:
RICK KINNIS RES. 477-9304
JOHN BUNYAN RES. 477-4513
BUS. 386-6796

3 ACRES
OLD WEST SAANICH RD.
1100 sq. ft. comfortable country home, 2 bedrooms, large kitchen and L.R., utility rm. and bath. New roof, furnace and carpets. Approx. 1 acre cleared, balance wooded with fruit trees and various outbuildings. Perfect country setting. Asking $61,500. By owner. 479-3939 after 6 p.m.

DEEP COVE
6-month-old ranch style, 3-b.r. home, 2 bathrooms — one en suite. L.R. with floor-to-ceiling stone FP, DR 10'x11', spacious kitchen with built-in dishwasher. Connecting double garage (Potential rec. room), maintenance free siding, shake roof. $62,500. MLS.
384-8126 JOE HEALD 656 2806
PEMBERTON, HOLMES LTD.

RETIREMENT DREAM
Shawnigan Lake—modern 2-bedroom home on 2½ acres. Privacy, excellent garden, outbuildings, handy access to the lake. Luxurious home, must be seen to be appreciated. Asking $44,900. 743-5653 or 478-4317. No agents.

HOBBY FARM
Approximately 5 acres, in park like setting, 6 miles from city hall. Older 2 bedroom home, horse stable, 2 garages and large chicken house. Price $68,000. For appointment to view phone 479-6838 between 5 and 9 p.m. No agents.

SECLUSION
Privately offered — attractive 2 or 3-bedroom home on 1 acre near Shawnigan Lake. Lovely cedars, fenced corral, sound outbuildings. Asking $34,900. 743-5653 or 478-4317. No agents.

NORTH SAANICH 3¼ ACRES. Fully fenced suitable for animal or market garden. Four-bedroom home, garage, stable, pig pen, chicken house, fruit trees. FANTASTIC. ASKING $73,500. IRENE DALZIEL, 388-6231 or 477-6380. Island Pacific Realty.

SIDNEY SAANICH PENINSULA
GORDON HULME LTD.
244 Beacon Ave. 656-1154

DEAD STORAGE FOR CAR, FOR Dec., Jan., Feb. 477-3642 evenings.

256 WATERFRONT PROPERTIES

SHAWNIGAN LAKE
Commuting distance from Victoria
SUPERIOR SUNNY SANDY BEACH
3 BEDROOMS AND DEN
$65,000
Waterfront home. Protected bay. Permanent residence on a quiet waterfront lane with more year-round homes. Like new. Modern style, imaginative and warm. Cedar exterior. Shake mansard roof. Versatile home. Fits the small and also the larger family. Perfect for retirement. Oil furnace and fantastic fireplace. Professional workshop at the rear. 65'x412' lot, partly treed meadow. Property is one of the best around the lake. Drive up to see it. Phone:
743-5311 — John Ettema — 743-2607
Call Collect
Shawnigan Realty Ltd.

SEVEN FULLY SERVICED LOTS
CENTRAL SAANICH
All services underground paved and curbed. Only twenty minutes to town. Minimum of 8400 sq. ft., some much larger. Short term financing available — Vendor will co-operate with developers or builders. For information please call:
ALLAN WESTGATE
386-2111 656-3423
MONTREAL TRUST CO.

New Subdivision at
MAPLE BAY, V.I.
40 MINUTES FROM VICTORIA OR NANAIMO
5 TERRIFIC Waterfront Lots only
Example: Exclusive 2.1 acre parcel, 350 ft. waterfront, $77,000
4 UNIQUE waterview lots, only in first phase.
Example: 1.46 acres for $34,000.
Terrific view, southern exposure, lovely trees, city water, paved roads, good terms. Phone 687-2696 weekdays, or 748-1629 evenings.

LANDS END ROAD
Spectacular panoramic view from the 179' of shoreline. Comfortable 2-bedroom ranch-style home of just under 1400 sq. ft., 14 years old, 2 fireplaces. 1½ baths. All appliances are included in price. On the beach is a solid 16'x20' boathouse. Also on the grounds are a 12'x30' storage shed and near new garden shed. An extra special feature for the yachtsmen in the summer offshore moorage. MLS 9774. Priced at $95,000 with terms available.
John Bruce Bus. 656-3928
Res. 656-2023 or 656-6151
Sidney Realty Ltd.

PRICE REDUCTION
Langford Lake waterfront. Large 4-bdrm. house with 1-bdrm. cottage on one lot. Live in one and let rent from other help with payments. MLS. Now priced at $64,900 and vendor may carry large mortgage.
MARILYN MOORE
478-2482 386-2911
386-2911 JO LENNOX 478-2563
Homefinders, Wall and Redekop Realty Ltd.

BEACH DRIVE HOME
OVER ½ ACRE
PRIME WATERFRONT
$195,000
For information on this new exclusive listing call CONNIE REYNOLDS, 384-8001 or Res. 477-8914.
The Royal Trust Co.

DENMAN ISLAND
5 acres with 700 ft. of excellent beach, 2-bedroom home, good water supply, can be developed. Price $79,500. Call Mr. Brotherston, Goldstream Properties Ltd. 478-6669 Res. 478-6750 anytime.

256 WATERFRONT PROPERTIES

METCHOSIN
Approximately 2½ acres waterfront estate offering seclusion and quiet within 10-mile circle. 3 bedroom, den, 2½ baths, older home of distinct style. Surrounded by informal garden and ponds. 165 ft. of beach looking over Greater Victoria, clear for future home or other potential. $115,000. 478-8495.

ARDMORE WATERFRONT, 100' lot, .67 acres, well drilled, $62,500. 656-5496 or 922-3134.

258 CONDOMINIUMS AND TOWNHOUSES

SPENCER CASTLE

LUXURY CONDOMINIUM HOMES
QUALITY APPOINTED SUITES
—All 2-bedroom suites, two 4-piece bathrooms
—Minimum 1,345 sq. ft.
—Wall-to-wall carpeting
—Vinyl wallpaper
—Sun drapes
—Each unit contains its own washer, dryer, frost-free refrigerator, range with self-cleaning oven, dishwasher, garbage disposal unit.

AN INCOMPARABLE SITE
—More than 4 acres on the highest point of land in the city of Victoria
—Superbly landscaped gardens
—Each and every suite has a panoramic 2-way view of the Ocean, Mountains or the City.

A GRACIOUS GUEST HOUSE RECREATION CENTRE
—The historic Spencer home itself providing accommodation for visiting guests.
—Spacious rooms for entertaining
—Saunas
—Heated swimming pool

PRICED FROM $57,500
OPEN DAILY
9 A.M. - 5 P.M.
SPENCER CASTLE
2910 COOK ST.
DAYS 384-4013
EVENINGS 598-1060
Proudly presented by
Danzo and Franco Holdings Ltd.

CANADA PERMANENT TRUST
ON DOUGLAS AT FORT

Reduced to $35,900
3-yr.-old, 3-bdrm., 1½ bathrm., 2-storey condominium. Private entrance and balcony. W-W carpet, stove, fridge, washer and dryer. A lovely family home. (M.L.S. No. 9126) BARRY THORNDYCRAFT, 477-8487 or 382-9191.

Retire
To this ground level (no step) bachelor condominium with everything at your doorstep. Beautiful Beacon Hill Park and refreshing seafront walks. Also a bus to town! Move in Now! $28,600 (MLS). MRS. MUSTERS, 382-9191.

Canada Permanent

Talisman
929 Esquimalt Rd.
Open 1 p.m.-9 p.m.
FREE yourself from home maintenance.
TAKE your ease in a spacious apartment. Near city centre.
ENJOY harbour views, spend time in the hobby shop, relax in the sauna-whirlpool.
CHOOSE your TALISMAN condominium home now from
$31,000 - $40,500
J. H. Whittome and Co. Ltd.
706 Fort St., 388-4271
Royal Oak, 479-1667
The Talisman, 384-9125

OAK BAY
By the Sea
This brand new, well-built condominium has 2 bedrms., 2 bathrms., costly carpeting throughout, unique kitchen offers eating area and colored appliances, 2 sliding doors leading to huge balcony with some view. Early possession with easy financing. Plus whirlpool and sauna and underground parking. Will consider trades. Asking $56,000. MLS. To view, call
Greta Hofmeister
385-7761 (24 Hrs.) 592-6372 (Res.)
D. F. HANLEY AGENCIES LTD.

BROWN BROS. on LANSHARD
385-8771 (ANYTIME)

2-LEVEL TOWNHOUSE
3 BEDROOMS
Immaculate family home. 1½ baths — attractive living and dining room. Oak floors — Cab. electric kitchen, utility with washer and dryer. Two storage rooms. Sliding door to secluded patio. Swimming pool and all amenities nearby. Good terms available and priced to sell at $32,500. JOE RICKARD or CEC PEARCE 385-8771 anytime.

OAK BAY WATERFRONT
Gracious living in a security controlled building located near the golf course with a superb view of the Straits and the Olympics. This sutie consists of three bedrooms plus two baths and private balcony. Also included, stove and fridge. Full asking price of $63,900. For viewing this exclusive please call: HAROLD WHILEY at 592-2798 or BILL MOHR, 598-6716. OFFICE: 598-3321.
JACK MEARS
OAK BAY REALTY LTD.

BURNSIDE GARDENS
GOOD VALUE
A spacious, ground level condominium, has oak floors, 2 bedrooms, living room, dining area, convenient kitchen with fridge and range included, also a self-contained utility with own washer and dryer. Present mortgage to be assumed.
$26,800
STAN WINTERBOTTOM
385-3435 Res: 598-2253
P. R. BROWN AND SONS LTD.

FAIRFIELD AREA
Quiet, one-bedroom suite on 2nd floor. Controlled entry, elevator, ample storage. Close to shopping, downtown and Beacon Hill Park. Wall-to-wall carpet, drapes, stove and fridge included, $23,000. Clear title. Phone 382-3598.

TRADE YOUR HOME
on choice of several 2-bedroom 1½ bath condominium units at reasonable prices. For reliable service call
TED BOWDEN 479-1479
NATIONAL TRUST 384-2941

258 CONDOMINIUMS AND TOWNHOUSES

WESTERHAM
ESTATES LTD.
440-1070 Douglas St.
382-6151

CONDOMINIUM SPECIALISTS
OPEN WEEKDAYS, 2-5 P.M.

COLONY PARK MANOR
Superb construction
Popular St., convenience pools, sauna etc., etc.
$24,150-$28,500

GOODWIN MANOR
Prime Oak Bay!
Luxury 2-bedroom suites
$49,600-$63,400

"BY APPOINTMENT"
RUDYARD KIPLING
Oak Bay — Beach Drive ultimate luxury!
7th Floor — $69,900
9th Floor front — $75,000

SPENCER CASTLE
Hilltop excellence!
3rd Floor — $57,900

Vendors Will Carry Financing
Call for full details and personal viewing!
JACK DOBSON, 658-8837

WESTERHAM
ESTATES LTD.
382-6151

WESTERHAM
ESTATES LTD.
440-1070 Douglas Street
382-6151
SCARED OF RENTS?
CONTROL YOUR COSTS!
GO CONDOMINIUM!
FROM $50 MONTH!
WITH POOLS, SAUNA
REC ROOM AND WORKSHOP!
PLUS
SUPER-CONVENIENT
NEAR-EVERYTHING LOCATION!
ASK FOR COLONY PARK DETAILS—PHONE 382-6151.

DELUXE OAK BAY MARINA SEAVIEW
For the couple that require the best! Nothing better than this 1190 sq. ft. 1 bedroom de luxe condominium with excellent seaviews from the fifth floor location. 1½ baths, sep. laundry room, super size living room, use of swirlpool, sauna, workshop, games room. This attractive building is 1 yr. old. Designed for the discriminatory buyer. $59,500. For appointment to view call:
CLIFF SALMOND
GARDNER REALTY LTD.
385-7721 - 477-3626

CLARENCE HOUSE
139 CLARENCE STREET
THE ULTIMATE IN CONDOMINIUMS
PACIFIC STRATA SERVICES LTD.
386-2437 anytime
Beacon Hill Park, shopping, churches, downtown, that's the excellent location that this one-year-old condominium offers. With southern exposure, two bedrooms, bath and a half, and eleven hundred square feet of unique living, this lovely home offers everything for the discriminating buyer.
Be the first to view this constructed condominium, call GERRY DEWHURST at 386-2437 or 477-6040.
PACIFIC STRATA SERVICES LTD.

Gordon Head - UVic
3-B.R. TOWNHOUSE
Only $42,500
Owners are moving making available this spacious 3-br. plus home, 1½ baths with full high basement, finished 20x13 Rec. room, utility room and plenty of storage space. Covered indoor swimming pool plus saunas at your disposal. 19.3x11.4 L.R. with F.P., carpet floors throughout, plus 9x11 D.R. off. Master B.R. ensuite, 13.2x11 with large walk-in closet. Large low interest CMHC mortgage. New MLS.
C. A. CLIFF ANDERSON
384-8126 or 477-3994
PEMBERTON, HOLMES LTD.

3 BEDROOM TOWNHOUSE
This end unit townhouse is more like a home than just a unit. The large bright living room is highlighted by a floor-to-ceiling slate fireplace. The dining room adjoins a spacious electric kitchen. It has all the extras: 1½ bathrooms, patio, extra garden space, greenhouse, tool shed and workshop New MLS listing. $42,900.
385-7721 KENT MACLEOD 385-2016
GARDNER REALTY LTD.

99 YEAR LEASES
Orchard House, 647 Michigan Street. $5,000 down. Balance 10 per cent. Open to view daily 1:30-4:30 except Sunday.
PACIFIC STRATA SERVICES LTD.
386-2437

TOWN HOUSE
This two-bedroom town house, complete with private fenced yard and garden (small), is located within walking distance from shops, buses and recreational facilities. Wall-to-wall throughout. Exclusive listing at $34,000. Existing financing at 9¾%.
KENT MACLEOD
385-7721 385-2016
GARDNER REALTY LTD.

FANTASTIC TOWNHOUSE
$34,900
Very large modern 3-bdrm. unit. Close to all conveniences. Playground, swimming pool and a great mortgage. To view call GERRY FINNIGAN, 388-6231 or 388-6275, Local 2516. Island Pacific Realty.

EASY FINANCING
2-B.R. with W-W, and F.P. for cold evenings. Sundeck for sunny days with washer, dryer, stove, fridge convenient in your own condominium. A steal at only $38,500. 477-1841 (Mrs) Pat Forbes 384-8359
BLOCK BROS. REALTY LTD.

UNIQUE—NO STEP
1200 sq. ft. vacant 3-bdrm. condominium on Dallas Road. Overlooks Holland Pond with some seaview. 3 outside walls that make it very much like a house. ONLY $43,900. MLS. HAZEL CAMPBELL, 388-6231 or 382-8956.
ISLAND PACIFIC REALTY LTD.

258 CONDOMINIUMS AND TOWNHOUSES

WESTMONT
REALTY LTD.
27 CADILLAC 386-6796

OPEN HOUSE
FRI., SAT.
2:00-4:30 p.m.
No. 16 — 1701
McKenzie Ave.
3 Bedroom Townhouse located close to UVic and K-Mart. Main floor comprises of living room with fireplace, 2 piece bath, kitchen and utility room. Upstairs has 3 bedrooms and 4-pce. bathroom, stove, fridge, washer and dryer included in the Asking Price of $42,900. For previous view call:
BILL SIDHU 477-5382

DELUXE SEAVIEWS CONDOMINIUM
If you want CAREFREE LIVING, you should see this 1,250 sq. ft. luxurious 2-bdrm. suite with two full baths. Steel and concrete construction. Indoor POOL, SAUNA, COVERED PARKING and controlled entrance. Walking distance to PARK, WATERFRONT, SHOPPING and PARLIAMENT BUILDINGS. All kitchen appliances and drapes included in the full price of $61,500.
BILL SIDHU 477-5382

OPEN HOUSE
TOWNHOUSE
SATURDAY 1:30-4:30 P.M.
No. 19-4058 CORNERS PLACE.
North from McKenzie on Borden St., left job on Cedar Hill X-Roads, two blocks on left to Corners Place. A very convenient location, less than one year old. A well designed building with a feeling of privacy with 3 bedrooms, large living room, dining room, utility room, 1½ baths, 2 storage rooms inside, 1 storage room outside. Asking price $39,500. For more information please call LEN TAYLOR 384-8001 or Res. 382-9485.

Whyte & Gower
Oak By Properties Ltd.
2227 Oak Bay Ave.
592-2407

1115 ROCKLAND AVENUE
OPEN MON.-SAT. 1-4
1 only — 2 bedroom suite. Excellent facilities. $39,000.

TOWNHOUSES
OAK BAY AT YALE
OPEN MON.-FRI. 1-4,
SAT., 1-4
2 only — 2-bedrooms. All amenities. $43,500-$45,900.

VICTORIA'S LEADING CONDOMINIUM BROKERS
MELTON
REAL ESTATE (B.C.) LTD.
912 DOUGLAS ST.
MELTON—BRINGING MORE THAN THEIR NAME TO VICTORIA

LAKE HILL AREA
Lovely, 3 bedroom home on 2 levels, 2 baths, wall to wall, dining room, living room and storage room. Private patio on sunny side, attractively landscaped. $39,900. To view, please call Mildred Stapells, 386-7551 or 477-4860.

TOWNHOUSE DELUXE
3 BEDROOMS AND DEN
Well-located quiet area in small complex. Natural fireplace, raised hearth in spacious living room, good dining area in line with living room, 10x14 kitchen opens onto patio. Range, fridge, double stainless steel sinks, 3 excellent bedrooms, master ensuite with dressing area. Lower level has den and family utility rooms. Closed carpark. Fenced front yard. Lots of storage areas. Wall-to-wall throughout, drapes, fridge, range, washer, dryer, all included. Priced to sell at $42,900. Good low interest, 1st mortgage can be assumed. Please call Roma Nicoll or John Molyard 477-0191 (24 hrs.), The Royal Trust Co., Real Estate Department.

ONE BLOCK TO DALLAS ROAD AND BEACON HILL PARK
We have just listed a one-bedroom condominium in a much sought after area. $30,900.
For information call
M. Ruddy 656-4089
M. Lawson 385-0592
Park Pacific Investments Ltd.
383-4124

NEW SUITE IN KENSINGTON MANOR
At Quadra and Inverness, 2 bedrooms, 1½ baths, built-in dishwasher, wall-to-wall carpeting, exercise room, swirl pool, sauna, party room. 10½% financing, eligible for government $5,000 second mortgage. Full price, only $31,900. Call Dane Development Ltd., 592-2449.

ESEPECIALLY NICE TOWNHOUSE, WALKING DISTANCE TO Woodward's or Woolco. Carpeting living and dining room, convenient kitchen includes fridge and stove, 3 bedrooms, 1½ baths, lots of storage, beautiful garden completely fenced, private patio. All this and more for $39,000. MLS. TO VIEW QUICKLY CALL IRENE DALZIEL 388-6231 or 477-6380. Island Pacific Rlty.

OAKDENE
710 Lampson Street
20 New Condominiums
11 with 1½ Baths
All 2 Bedrooms
$27,900 to $35,200
Open Mon. - Sat. 1:30 - 4:30
Contact C. E. Brock at
598-3321 or 592-2173
Jack Mears Oak Bay Realty Ltd.

COWICHAN BAY ARMS
SEE OUR DISPLAY AD
FINANCIAL PAGE OF TODAY'S PAPER.
GLACIER DEVELOPMENTS LTD.
990 BLANSHARD 384-7128

CO-OP APARTMENT
$55,000 — 1,350 SQ. FT.
Two full bathrooms, large living room, dining room, den, galley kitchen, ample storage. Bldg. 19 years old, well cared for and terrific location. Elevator and parking. This is so spacious you'll love it. Please call Roma Nicoll 477-0191 res. 384-4827. The Royal Trust Co., Real Estate Department, 4082 Shelbourne St.

1-BEDROOM SUITE IN THE Fairfield area wanted for elderly widow — must be on the ground floor. Cash up to $32,000. If you are considering the sale of your suite, please call J. Murdoch, Johnston and Co. Ltd., 385-2471 or 592-4530.

YOU CAN BUY A SHARE OF apartment block equivalent to a one-bedroom suite, for half the price of a condominium. Only 5 available. $15,500. $10,000 down, 9% on balance. 598-5701.

258 CONDOMINIUMS AND TOWNHOUSES

ONLY $32,500
FOR THIS TOWNHOUSE
Conveniently located close to all conveniences — Ideal for working couple or retireds. This 2-bdrm. townhouse — large dining area — living room with your own private patio — large storage area, 1½ baths — Good financing at 9½%.
RUTH SALAGA, 386-2911 or 479-5632.
Homefinders, Wall and Redekop

$5,000 DOWN, BRAND NEW, one-bedroom with sunny southern exposure. Dishwasher, sauna. Elegible for B.C. 2nd. First mortgage at 10½%. Full price $28,500. Private sale. 382-5069.

SPENCER CASTLE
BY OWNER
Large luxury suite, approx. 1400 sq. ft. with lovely view, 2 beds., 2 full baths. Clear title. Owner, 383-2689.

263 GARAGES FOR SALE, RENT OR WANTED

WANTED: LARGE OR DOUBLE garage in city area. Phone 386-0446 after 5 p.m.

GARAGE WANTED
Phone 388-7153

265 HOUSES WANTED TO BUY

Island Pacific Realty
3200 QUADRA 388-6231

DOCTOR NEEDS
3 bedroom home on full bsmt. with den down, 1 rec room and dining room. Up to $50,000. CASH. Please call OLE KNUDSEN 388-6231.

YOUNG COUPLE
URGENT. Must locate before CHRISTMAS. 3 bedroom home with bsmt. Wanted in good area. Up to $50,000.00. PLEASE CALL OLE KNUDSEN 388-6231.

RETIRED SASKATCHEWAN FARMER
Urgently requires two or three-bedroom home in town. Not too big a lot. Must be in good condition and not over $55,000.00. Cash or cash to mortgage. IRENE DALZIEL, 388-6231 or 477-6380.

SCOTTISH TEACHER
Urgently requires 2-bedroom home in any area with schools and bus transportation up to $50,000 CASH. CALL CHRIS GRIEG 388-6231 or 479-7995.

UVIC PROFESSOR
Requires 2 to 20 acres with liveable house, prefer Saanich Peninsula, but will consider other. Up to $80,000. URGENT. CHRIS GRIEG 388-6231 or 479-7995.

A Special Home
For a special couple — We have searched the market over and have yet to find just the right home for our clients. PERHAPS YOURS COULD BE THE ONE if it is located on a nicely treed lot in one of the following preferred areas: Northridge, Lakehill-Quadra, Gorge Waterway or Saxe Point.
ALSO
A quality SxS duplex in the above areas would be considered. Financing no problem, so if you can help us, please phone in confidence to: GERRIE HUTTON 386-3927
ROSELLE JACKSON 598-1093
388-4271 ANYTIME
J. H. Whittome & Co. Ltd.
706 Fort Street

CASH FOR YOUR HOUSE
INVESTORS NEED HOUSE IN ANY AREA UP TO $35,000
IMMEDIATE DECISION
CALL
GLENN NICHOLLS
388-6231 OR
388-6275 LOC. 572
ISLAND PACIFIC REALTY

BUYERS ARE CRYING
For a 3 bedroom full basement home up to $60,000. Character and good neighborhood are essential. Please call me immediately. GLENN NICHOLLS 388-6231 or 388-6275, Local 572. ISLAND PACIFIC REALTY.

HAVE TWO BUYERS
who require homes in the $35,000 range. Any area. If you want to sell your home I'd appreciate your call. BOB KOHLRUSS Res. 479-5971 or 388-6231. ISLAND PACIFIC REALTY.

WANTED
Will pay cash or cash to mtge. for 2- or 3-bedroom home in good area. Not over 20 years old. Quick decision. Call:
386-7521 DEL HOEGI 383-0516
BOORMAN INVESTMENT CO. LTD.
1111 Government St.

WANTED
OLDER HOME WITH APROX. THREE ACRES. IF IT NEEDS FIXING UP THIS WOULD BE SATISFACTORY. CALL:
385-7721 HAROLD WARE 598-4358
GARDNER REALTY LTD.

YOUNG CARPENTER WOULD like small house that he can repair. Any area. Low downpayment, good monthly payments. Lets make a deal. Call Don Robertson, City Trust, 477-9551, anytime.

RETIRED COUPLE ARE LOOKING FOR 2-BEDROOM HOME IN NICE AREA. PLEASE CALL HAZEL CAMPBELL, 382-8956, OR ISLAND PACIFIC REALTY, 388-6231.

PRIVATE, WANT OLDER HOME, will pay cash, condition not essential. 479-2209.

268 LISTINGS WANTED

SHAWNIGAN REALTY LTD.
Shawnigan Lake 743-5311

LIST YOUR SHAWNIGAN LAKE PROPERTY WITH
743-5311 John Ettema 743-2607
Call Collect

URGENT
UPLANDS HOME WANTED BY OVERSEAS EXECUTIVE
Call NORMAN ROSS at 382-6151
WESTERHAM
ESTATES LTD.

Out of Listings
Are you thinking of selling your home, your apartment block or your business? Would you like some help from a professional realtor? If this be the case, please give me a call at anytime.
SHEILA PEPIN
385-7761 (24 Hrs.) 388-6176 (Res.)
D. F. HANLEY AGENCIES LTD.

LIST WITH US
We need you and you need us to handle the sale of your property. For a quick and honest valuation, just give us a call.
386-3231 RUSS FITZSIMMONS
477-2412 ROY ELDRIDGE 477-6735
BLOCK BROS. REALTY LTD.

ROBERTS INVESTMENTS & MANAGEMENT LTD
702-1175 Douglas St. 388-6691

271 LOTS FOR SALE

BRENTWOOD BAY
This beautiful woodland lot has everything:
Space (approx. ¾ ac.)
Water and Sewer
Exclusive area (Greg Ave.)
View
Asking $34,900. Call Rose Ruse 652-2694 BRENTWOOD PROPERTIES 652-1141.

DUPLEX LOT
Large 100'x100' lot private driveway. Excellent lcation. Ready to build on. Fully serviced. Plans approved. Perfect for strata-title. Only $23,500.
384-8126 JACK COLWELL 385-2018
PEMBERTON, HOLMES LTD.

FULLY SERVICED BUILDING lot, Glanford area, $18,900. 658-5133.

271 LOTS FOR SALE

CANADA PERMANENT TRUST
ON DOUGLAS AT FORT

Whiffin Spit
2 beauties — 1 at $17,500 with Sooke Harbour view and the other on the Spit Bluff for $19,900. (MLS). GRAY LAITE 656-5267 or SID HASLAM 477-1994 or 382-9191.

Must Sacrifice
Fully serviced lot at the foot of Mt. Douglas. Located on Elnido Crescent off Shelbourne. (MLS No 8793). BARRY THORNDYCRAFT 477-8487 or 382-9191.

Canada Permanent

LOVELY UPLANDS
Gently sloping cleared 100x200 ft. lot with tall shade trees in Victoria's prime residential area, an unbelievable paradise close to all amenities but with the atmosphere of secluded, gracious living. You can purchase this property for
$48,900
Don or Madge Robbins.
384-9335 or 384-9072

CHOICE ARDMORE
Beautifully treed lot with 140 ft. frontage and 300 ft. deep, situated on Braemar Road, an area of lovely, well-kept homes and close to the beach and Golf Course. For the purchase price of only $28,500, you could be all set to build your dream house in one of B.C.'s most desirable areas.
Donor Madge Robbins
384-9335 or 384-9072 Res.
david burr ltd.
655 FORT ST. 384-9335

1.49 ACRES
CENTRAL SAANICH
$24,500
City water and perc tested. Ready to build on. Good arable soil. An excellent investment. MLS.
IAN BOORMAN 386-7521

½-ACRE SEAVIEW LOTS
Very nice treed lots in an area of quality homes on Bourne Terr. On city water and perc tested. $25,000 with builder's terms.
IAN BOORMAN 386-7521
BOORMAN INVESTMENT CO. LTD.
1111 Government St.

PRIME LOTS
1—Uplands — 138x90 on cul de sac opposite the park. $39,900.
2—Rockland — 13,000 square feet located on Pemberton Road and featuring a ready-made garden. $32,500.
3—Central Saanich — (Two properties side by side) 2.59 and 2.93 acres located on the west side of the Peninsula just three miles past Brentwood. Beautifully treed. $40,000 and $45,000.
For further information please telephone: PETER NASH at 598-3321.
JACK MEARS OAK BAY REALTY LTD.

BRENTWOOD BAY
Large cleared level lot on sewer and water lines. Close to school and shops. Price $20,000 or offers.
385-3435 AL VICKERS 652-2257

—P.R.B.—

NORTH SAANICH
ARDMORE
Approx. 1-acre treed secluded land in area of lovely homes. Near golf courses and the sea. Asking $25,000. — Terms.
385-3435 AL VICKERS 652-2257
or
385-3435 JOHN EVANS 477-4452
P. R. BROWN AND SONS LTD.

BROWN BROS. on LANSHARD
385-8771 (ANYTIME)

NORTH SAANICH
A beautiful treed ½-acre lot with country views. Close to schools, shopping, 2 golf courses. Cleared building site, water meter installed. Asking $21,000. JOE RICKARD, 385-8771 anytime or res. 656-1628.

WHIFFIN SPIT ROAD
SOOKE
Where can you find good lots under $14,000 serviced with paved road, Hydro, water. Level ½ acre lots. Anxious to sell. Try a reasonable offer. Phone
E. W. PROKOSCH
386-2111 477-2194
MONTREAL TRUST CO.

OCEAN FRONT
BUILDING LOTS
Two lots to be sold as one parcel. Esquimalt waterfront lot approx. 11,000 sq. ft. and adjoining beautifully treed seaview lot 60x135. For more info. please call:
MRS. GISELE SAMEC
386-7521 382-8743
BOORMAN INVESTMENT CO. LTD.
1111 Government St.

NORTH SAANICH
HALF ACRE
Choice lot on the East Saanich Road. Short distance to airport and Sidney. Piped water plus well water. Passed perc test this year. Good building location affording a pleasant outlook. Priced at $22,500.
John Bruce Bus 656-3928
Res. 656-2023 or 656-6151
Sidney Realty Ltd.

NORTH SAANICH
Fine, treed, 2-acre lot on the high side of LANDS END ROAD close to the marinas. Ample road frontage, on municipal water. Sound value at $32,500. MLS. Call
384-8126 G. PERODEAU 656-4525
384-8126 JOHN BELL 477-2562
PEMBERTON, HOLMES LTD.

2 ACRES
$18,000
and up. I can show you a good selection of 2-acre lots in the Metchosin area, also smaller ones.
JO LENNOX
386-2911 or 478-2563
Homefinders, Wall and Redekop

FAMILY HOME
Stucco, 3-bdrm. house situated near Mayfair shopping area, full bsmt., auto hot air heating. Absentee owner wishes quick sale. Only $32,500. Contact
386-3231 ELMER BRYAN 386-7629
BLOCK BROS. REALTY LTD.

CORDOVA BAY RIDGE
2 lots — 2.75 acres each total approx 5½ acres. (Wesley Rd.). Prime area, large native trees, some timber, city water, MLS to view this terrific property call:
386 2111 D. BECKNER 477-4994
MONTREAL TRUST

$4,500
Treed, view lot for sale. "Unbuildable" now but excellent holding property. Gillie Road. MLS. Please call D. M. (Doug) MacKillop at C. N. MONTAGUE CO. LTD., 384-9318 (office) or 384-0308 (res.)

GLANFORD
3 level building lots, serviced, good location, close to school. Sized 50'x120' and 60'x100'.
477-1841 CLIFTON MAK 384-5947
BLOCK BROS. REALTY LTD.

ESQUIMALT LAGOON
Beautiful seaview lot, across the street from boat ramp. Price $22,500. Call Mr. Brotherston, Goldstream Properties Ltd. 478-6669 or res. 478-6750 anytime.

METCHOSIN
2 acres of beautiful firs, practically level lot on hydro. Easy access with frontage on 2 full streets. Private. $25,000. 384-3474, 382-4179.

BY OWNER, HALF ACRE building lot, save $1000, reduced firm price: Now $20,900. One mile west of Royal Oak Centre, on West Saanich Rd. Phone 658-5415.

SHAWNIGAN LOT, QUIET AREA, hydro and water. Will build your custom home. Victoria Press, Box 131.

LARGE TREED LOT, CADBORO Bay district. Offers. 477-2551.

271 LOTS FOR SALE

Salesman on Site
Saturday, 2-4 p.m.
CORNER OF MADRONA AND DOWNEY ROADS. THREE WATERVIEW LOTS OVER HALF ACRE, SITUATED ON THE SUNNY SIDE OF SAANICH PENINSULA OFFERING BEAUTIFUL VIEWS OF SAANICH INLET AND THE MALAHAT, NEAR BEACH ACCESS. PRICED FROM $21,300. R. JOHNSON OR W. MICHAELS. 382-4251 ANYTIME.

ONLY $15,000
TWO-ACRE LEVEL LOT PARTLY TREED AND GOOD SOIL. THERE IS A TROUT AND SALMON SPAWNING CREEK BACK O FTHIS PROPERTY, CLOSE TO THE CITY MAKES IT IDEAL FOR PERMANENT HOME OR A WEEKEND HIDE-AWAY.
R. JOHNSON, OR W. MICHAELS
RITHET AGENCIES LIMITED
714 FORT STREET

LARGE VIEW LOT
10,000 SQ. FT.
FULLY SERVICED
LOOKING OUT FROM TURGOOSE POINT OVER HARO STRAIT TO JAMES ISLAND — THE VIEW IS SPECTACULAR.
Asking $25,000
CALL GORDON STEVENSON
British American Realty Ltd.

LOTS OF LOTS
DEEP COVE: Treed ½ ac., quiet and secluded $20,000
DEEP COVE: 1¾ ac., level and cleared $26,000
ARDMORE: ¾ ac., lightly treed, close to golf clubs $27,000
SIDNEY: 50x120, commercial. Cleared, ready for building $27,500
CURTEIS POINT: Almost ½ ac., treed seclusion, magnificent sea view $35,000
All these Lots on MLS
656-4000 K. DROST 656-2427
SAANICH PENINSULA PROPERTIES LTD., SIDNEY

MELTON
REAL ESTATE (B.C.) LTD.
912 DOUGLAS ST.
MELTON — BRINGING MORE THAN THEIR NAME TO VICTORIA
Building lot on sewer and water Brentwood Bay area, corner of Bickstan and Columbia. Asking $17,000.
Paul Smith Roy Nielsen
383-6905 386-9046

2 CHOICE WATERVIEW LOTS
Norris Road off Madrona Drive
1.78 ACRES each.
Reduced to $34,000 and $36,000 each.
New MLS.
JOHN MORRY 384-8001 or 592-9770
The Royal Trust Co.

COLWOOD
70x150
Ideal building lot with 2-car garage. Close to schools. In area of modern homes. Asking $19,000.
and
SEAVIEW—$16,000
Attractive treed rocky lot approx. 18 miles from city. MLS 9103.
388-4271 SHIRLEY WILDE 478-2459
388-4271 RUTH LUKAITIS 477-5306
J. H. Whittome and Co. Ltd.

DE LUXE LOTS
Parklike, completely serviced, municipal water, storm and sanitary drains, full-length closed-in culverts. Electricity, phone, school, transportation and shopping. Close to Brentwood Bay on Marchant Road. Price $22,500. Terms available. Lots 90 feet wide, over 10,100 square feet each.
CALL FRED MARCONI
MARCONI REALTY 386-3941

2½ ACRES
Nicely treed with a view of Sooke Basin. Close to beach. Asking $22,500.

ALL SERVICES
Nice treed lot in best part of Sidney. Asking $18,000.
388-4271 I. G. LIDSTONE 477-6450
J. H. Whittome and Co. Ltd.

BUILDING LOT COUNTRY SETTING
On water and hydro, parkland with creek at bottom of property. New Exclusive at $17,500.
385-7721 KENT MACLEOD 385-2016
GARDENER REALTY LTD.

LOTS
Two building lots, 51x98, Oak Bay border. Price $24,900 each. No. 9267.
Commercial lot in Courtenay, B.C., $29,900. MLS.
DONNA VALIKOSKI 384-2057 or
MARY McGUIRE 479-7668
385 8784
Douglas Realty Ltd.

UPLANDS
Best buy on the market. $39,900 asking price. For full information contact
MRS. O. ZACHARY
386-7521 or 592-2265
at anytime
BOORMAN INVESTMENT CO. LTD.
1111 Government St.

BUILD
Way up in the tall firs or lower down on the grassy bank on this choice 2 acre lot in Metchosin. Partly fenced; driveway roughed in. New MLS. Asking $25,000 and vendor may carry some.
386-2911 JO LENNOX 478-2563
Homefinders, Wall and Redekop

BUILDING IN SPRING?
We have just reduced this full, serviced 62x120 ft. building lot in a Duncan subdivision to $11,500. Well located, area of new homes.
NINA or BOB STEPHENS
386-2911 or 479-5463.
Homefinders, Wall and Redekop

CHOICE BUILDING LOT 95X133 in high Broadmead. Beautifully treed, seaview from top of lot. Asking $32,000.
DAVID BILLINGHAM
BAYSHORE REALTY LTD.
388-6424

$16,500 AND UP
With access to Glen Lake, quiet area, lots of trees, will build your custom home. Mortgages arranged. 478-6268.

ARDMORE
Enjoy the seclusion of Ardmore. Build your home on this excellent .86 ac. treed lot. MLS.
382-5171 JACK COOKE 477-4842

LARGE LOT NEAR CEDAR HILL golf course, serviced, treed, quiet, convenient location. Phone 477-6807 after 5:30.

LANGFORD, GOOD BUILDING lot, $15,000: Metchosin, 2 acre building site, driveway cleared. Water and light. $19,500. 478-4452.

½-ACRE, TREED LOT WITH water, perc tested. Located on Derrick Road, in Deep Cove. 477-4674.

GORDON HEAD
Parkside Drive, serviced ready to build, $21,900, or will build for client Cottyn Const. Ltd., 478-3706.

SOOKE SEA VIEW
Lots reduced to $13,500, on water, hydro, cable and phone. Close to schools. 642-3732.

LOT FOR SALE, FULLY SERVICED, close to schools and transportation, shopping. 60x120'. $17,000. 478-9804.

LOVELY CORNER LOT IN LAKE hill. 70x120, $21,900. 386-7097.

WILLIS POINT — ½ ACRE, treed, $18,000. 477-2320.

BRENTWOOD, 3 CHOICE 70X120' lots, $18,000 each. 652-3476.

LAND!
Thinking of building? Don't wait until spring; the land is available now at a price you can afford! New listing of 1.25 acres in Highlands with hill and valley views. Corner lot with roughed-in circular driveway. $18,000. Vendor will carry $9,000 at current interest rate. 2 acres in Highland, nice views. $18,000. 2 acres in nice area of Sooke. Level lot. Good soil with building site cleared. Reduced to $19,900. 2 acres — Metchosin. Views from rear of property. In cul de sac in area of executive homes. $25,000. Vendor will carry $15,000 at current interest rate. Full details with:
386-3231 OLIVE WEBBER 478-7733
BLOCK BROS. REALTY LTD.

BRENTWOOD
2 serviced lots, excellent soil, fruit trees. $20,000 and $20,500. 652-3428.

273 PROPERTY FOR SALE

Western HOMES Ltd.

MILL BAY
1.64 ACRES
$19,900
HIGH ARABLE LAND, MOSTLY ROLLING MEADOW WITH SOME TREES AND A BEAUTIFUL VIEW OF THE VALLEY. ADJACENT TO THE PROPOSED INDOOR RIDING ARENA. GOOD LOCATION FOR HORSE LOVERS! (8457).

SHAWNIGAN
1.63 ACRES
$19,900
FANTASTIC CORNER LOT. NICELY TREED AND RECENTLY PERC TESTED. DON'T MISS THIS!!!
FOR FURTHER DETAILS ON THESE PROPERTIES, CALL NOW
Jack Davis
386-3494 (24 Hrs.)

SHAWNIGAN LAKE
Commuting distance from Victoria
Lakeview building lot on water. Perc. tested. $11,800.
½-Acre building lot in Mill Bay. $12,900.
Choice 5-acre lot. Level. Partially treed. On quiet road in Mill Bay near the ocean. $43,000. Very good.
1-acre lot on the Shawnigan-Mill Bay Rd., $16,000.
Waterfront ¾-acre treed lot. Quiet and secluded spot. Open to offers.
1¾ acre treed lot, near Cliffside school. $13,900.
60'x120' building lot. Needs fill. $7,900. Suits mobile home.
2 acres, level, cleared meadow. Subdividable. $24,000.
743-5311 John Ettema 743-2607
Shawnigan Realty Ltd.

TERRIFIC LAND
8.09 Acres
10.62 Acres
8.73 Acres
These 3 separate parcels are part of the old Layritz Nursery on Wilkinson Rd. and can be purchased in one piece or separately at an asking price of $10,500 an acre. Owners will consider a 5-acre subdivision. Call Jim Ranson of Westgate Realty for more information 388-9941 or 479-5910.

BEAUTIFUL 2 ACRES ON HILL overlooking Barclay Sound. Your own haven on Pacific Ocean. Anchorage for yacht 1300' waterfront, complete privacy. Utilities available. Caretaker on request. Asking $85,000. Reply Victoria Press Box 104.

$6,000 DOWN
1.7 acre, Nanaimo area. 500 ft. paved frontage, with subdivision potential. Older house suitable for remodelling with well, hydro, septic field installed. $19,900. Owner will finance remainder, at 11½%. 245-3698.

SEAVIEW
WILLIS POINT
Approximately ½ acre, nicely treed. 158 ft. road frontage $16,500. 652-2965.

LAND ASSEMBLY
18,000 sq. ft. R3 zoned, 120 feet from Dallas Rd $126,000.
THE ZIEGLERS. 592-1768
CANADA TRUST, 382-5171

50 ACRES, 30 MILES northwest Victoria. Some clearing. Well. Choice building site. 388-9292.

11½ ACRES, $3000 PER ACRE. 8-mile circle, 9% financing. 598-5701.

FREE, WHAT YOU SHOULD know before you buy land. 479-4658.

274 PROPERTY WANTED

ALL CASH
for a 2 or 3 bedroom home. Wanted in the FAIRFIELD area only. Older home OK. Urgent request from anxious Vendor. Please call MARGARET JOHNSTON 384-8001 or Res. 479-1589.
The Royal Trust Co.

CASH
For lots or acreage, phone Kasapi Construction. 386-6191.

GOOD BUILDING LOT WANTED at reasonable price, phone 479-6937

280 ACREAGE FOR SALE AND WANTED

CASH FOR ACREAGE
Investors will look at any proposition on Saanich Peninsula or this side of Nanaimo. Large or small. Call GLENN NICHOLLS OR GERRY FINNIGAN, 388-6231 or 388-6275, LOCAL 572 or 2516. Island Pacific Rlty.

16.6 ACRES
Beautiful trees and views overlooking Elk Lake and Gulf Islands fronts on two roads — priced to sell $135,000 MLS
479-1667 BRIAN BROWN 386-1234
J. H. Whittome and Co. Ltd.
Royal Oak Branch

8.89 ACRES
Royal Oak, build your new home on this lovely land with a nice view, good agricultural land, some trees. Good schools and a shopping centre are nearby and convenient access to main roads. M.L.
STAN WINTERBOTTOM
385-3435 Res: 598-2253
P. R. BROWN AND SONS LTD

SAN JUAN ISLANDS
ORCAS ISLAND
15 Acre portion of old homestead. Fascinating marine and pastoral view. Pasture, good farm land, woods. $29,500. Good terms.
ORCAS ISLAND REALTY
Box 171, Eastsound, Wa. 376-2545

14 ACRES
Tremendous holding property possible future subdivision. Level, clear and arable.
386-3231 LARRY WAGNER 592-0121
386-3231 WILF WEICKER 598-1649
BLOCK BROS. REALTY LTD.

10 ACRE LOT
Very secluded and well treed, last lot on Viaduct Ave. (off Interurban Road.) offers to $48,500. Phone 748-1448 (Duncan) between 6 p.m. and 8 p.m.

2 LOVELY ACRES
Attractive white siding, 3-BR bungalow, Sep. workshop. Hot water heat. Close in. Asking $69,500. John Bishop Ltd. 384-0581 (24 hrs.)

TEN ACRES
Good farmland, Cowichan Bay, reasonable. 478-3144.

DASHWOOD REAL ESTATE
(Qualicum) Ltd. 752-9265
Parksville — Qualicum Specialists

280 ACREAGE FOR SALE AND WANTED

## 7.5 ACRES

Beautiful home. 4 bedrooms. — 2 bathrms. — 2 floor to ceiling fireplaces; hardwood floors. Dining room off the living room. Mud room with sink at the back door. Utilities down — excellent pumping service — 300 gal. per hour well — creek through property 3 acres cleared — extra large barn fenced corral — $122,000.00.

## 12 ACRES

The last farm on a no through road — well fenced — approx. 7 acres cleared. A real farm. Home has room for further development. A barn and workshop. Good horse or cattle land — flat and excellent for vegetable garden. Creek on the property. Quiet area. $100,000.00.
382-5171 THE ZIEGLERS 592-1768

Canada Trust Co.

## RURAL PROPERTIES

1—Two 10-acre treed parcels on Malahat Drive with superlative unobstructed views down Finlayson Arm. Asking $35,000 each. MLS 8979.

2—10.3 acres off Munns Rd. in Highlands for that secluded building site. Asking $45,000. New MLS.

3—11.22 acres prime agricultural property. Flat, cleared and partly fenced. Asking $125,000. New MLS.

DAVID BILLINGHAM
388-6424
BAYSHORE REALTY LTD.
512 Fort Street

## GLEN FOREST WAY

HAPPY VALLEY, 2.14 acre lot. Only $21,500. Beautifully treed building site with natural rocky out cropping to provide you the degree of seclusion and setting you may want for your new home. Reasonable down payment to easy long term mortgage. New MLS. For drvie-by or extra information please call
384-8126 C. ANDERSON 477-3994
384-8126 MR. GREENE 385-0795
PEMBERTON, HOLMES LTD.

## WESTERHAM

ESTATES LTD.
440 - 070 Douglas
382-6151

LAND BARGAINS!
4.6 ACRES
ONLY $27,500
REASONABLE DOWN PAYMENT
—Treed, near level, near sea, —paved road East Sooke.
Details, JACK DOBSON 658-8837

## 6.4 ACRES

Of good growing land, 2 plus 1-bedroom home, all rooms large, double garage. Barn, greenhouse, fenced. On Saanich Peninsula. Priced at $89,500. 384-8001, BUD ZUCK, 598-7215, The Royal Trust Co.

## 9¼ Per Cent

FINANCING

available on this choice 10 ACRES on Prospect Lake Road. Build your dream home amongst the tall trees. Varied terrain with some rocky outcroppings and possible pasture. $20,000 down and vendor may carry balance.
386-2911 MARILYN MOORE 478-2482
386-2911 JO LENNOX 478-2563
Homefinders, Wall and Redekop

285 UP-ISLAND PROPERTIES

VANCOUVER ISLAND
BUY LAND TODAY
FROM $100 DOWN — $100 MONTHLY
PRICE FROM $8,000
NANAIMO OR WEST COAST

A—Choice building lots in Nanaimo area with water for $1500 down, $100 monthly. Price $11,900.

B—West Coast lots close to Long Beach, treed and 5-minute walk to ocean. $800 down, $72 monthly. Sewer, water, hydro and paved road

C—Five acre parcel West Coast—500 ft. of sandy beach. Price $69,000.

D—Mobile Home lots—Nanaimo area from $7950. Paved roads, hydro and city water.

E—Three-quarter acre treed—paved road, Nanaimo. $9500.

F—Half-acre view lot — $11,000. For brochures and information phone or write Peter Kloosterboer personally, Box 518, Nanaimo, B.C. Telephone days 754-2311, evenings 758-7771 Collect.

## LAKE COWICHAN AREA

5 lots, each 50x210, 3.3 miles from Youbou Mill. Access to Lake Cowichan is close by. Asking price is $6,000 each with built-in financing.

Also in the same area, new log cabin with 2 lots included in the asking price of $28,000. Both lots are 50x210.

7 acres of treed property in an area just starting to build up. Public access to the lake is just down the road. Would make an excellent home site with privacy. Asking price is $22,000.

For further information on any of the above, please give me a call, SHARON DAVIS at 749-3936 (residence)

G. K. SCHMIDT REALTY LTD.
470 TRANS CANADA HIGHWAY
DUNCAN, B.C.
Tel. 746-6135

WATERFRONT
DENMAN ISLAND
$19,900

Just what the doctor ordered — peace, fresh air, sunshine. 1 acre with 427 feet of waterfront. Walk the beach, pick oysters, enjoy the views. You need only $10,000 down, owner will finance balance. Make an offer today.
K. O. MOORE
385-3435 385-4227
P.R. BROWN AND SONS LTD.

## COWICHAN BAY SEWERED LOTS

New development, 20 treed lots, walking distance to Marinas in Cowichan Bay. Fully serviced including sewer and water. Hurry for best choice. Reasonable priced at $12,950. Call GEORGE CHAN, 386-2955 or Res. 477-3178. Mayfair Realty.

## COBBLE HILL

3½ acres of level property, lots of Arbutus and Fir trees. A beautiful home site. Priced at $22,000 with some terms available. For details and to view contact Walt Hearn, 748-8186 or eves. 743-2479.
ASTRO REALTY LTD.
427 Canada Ave.
Duncan, B.C.

## QUALICUM LOT

Flat treed lot just steps from golf course and 2 blks. from beach. $14,000. For further information call DAVE MARSHALL, 386-2955 or res. 656-2056. Mayfair Realty.

ACREAGE—PRIME LOCATION
2 acres of prime residential property, Quamichan Lake view. Paved road, lake access. Natural state. Bargain at $29,500. Phone 748-1602 Duncan.

MACAULAY ROAD COURTENAY
1.70 Acres $7,500
8.02 Acres $20,000
Signs on Property
TED BOWDEN 386-2961
NATIONAL TRUST VICTORIA

MILL BAY SEA VIEW
5 acres, 1600 sq. ft. basement home. Clear title. Asking $81,500. ½ cash. For information write P.O. Box 1662, Victoria, B.C.

THREE ACRES WITH GOOD subdivision potential on Bagshaw and Stanford in Parksville, $59,000 F.P. Terms. Phone owners at 736-6910.

LADYSMITH
2 bedroom house, beautiful view, large lot, close to everything. $22,500. Phone 245-4330.

AROS ROAD-CHERRY POINT
8-10 acre, seaview, treed, $18,000 Negotiable. Phone 746-7863.

285 UP-ISLAND PROPERTIES

## CANADA PERMANENT TRUST

490 Trans-Canada Hwy.
Duncan, B.C.

## EXCEPTIONAL SMALL FARM

12 acres of level pasture land. Post and rail fenced. Comfortable 2-bedroom home. 3-car garage, 2 outbuildings. $110,000. To view call JACK BAILEY, 748-2105 or 746-6589.

## HIWAY MOTEL WITH SEA VIEW

Situated on trans-Canada, 3.6 acres, loads of room for profitable expansion. Call JACK BAILEP, 748-2105 or 746-6589.

## ACREAGE NOT IN LAND FREEZE

1—Over 16 acres, part treed, part clear. Approx. 500 ft., frontage on paved road, 6 miles out of Duncan, $38,500.
2—One other parcel over 23 acres, all treed, also 500 ft. roadfront on paved road. $47,000.

## BUSINESS OPPORTUNITY

Cafe-restaurant with beer and wine license. 5,000 ft. on main floor and 2 self-contained suites up. In centre of town. For Information on all the above call L-S ART DE WIT.

The farm and acreage specialist, 748 2105 or 746 5402.

## SEAVIEW HOME

Saltair, Ladysmith, Van Is., 1,300 sq. ft. on the main floor, 950 in basement, 3 bedroom on the main, 2 in basement. Seaview from the large living room, kitchen and dining room. On municipal water, 1 block off the salt water, so you can see the whales having a whale of a time, $48,000. Call ART DE WIT, 748-2105 or 746-5402.

## PARKSVILLE

12 acres, sub-divideable, community water, 900 ft. creek frontage, 2 miles out. Call ART DE WIT, 748-2105 or 746-5402.

CANADA PERMANENT TRUST
150 STATION STREET
DUNCAN, B.C.

## 5 ACRES, SAANICH

Ideal for a family desiring a horse, beef or ? good garden acreage plus small orchard. Comfortable 3-bedroom home plus 1 bedroom cottage. Small barn, chicken house, tool storage and pump house, plus municipal water. Full asking price $85,000.

## 1.35 ACRES DUNCAN

Quiet and private setting with two-bedroom house. Garage and storage, greenhouse, barn or workshop. Municipal water plus wells. Fruit trees and good garden area plus room for beef, horse etc., full asking price $49,900.

## COUNTRY RETREAT AT COWICHAN BAY

Modern 3-bedroom full basement home in a beautiful setting of over 8 acres. Good barn is on this property as well as a chicken house. Priced at $108,000. Try the new farm credit act for this desirable property. MLS.

## TOP VALUE —2 ACRES

In country property is yours in this 4-bedroom ranch style home only 2-years-old. Lots of room for the family and even a horse or two. But LOOK here is the good part. Try your down payment and vendor will carry 1st mortgage at only 9 per cent interest. Fridge, stove and dishwasher may be included in price of $63,500.

Gary Sutherland 748-8810
Robert Swanson 746-6860
Office 746-5171

H. W. DICKIE LIMITED
70 Government St.
Duncan, B.C.
"We Sell the Island"

## 8.9 ACRES OF "Money Producing Land"

DUNCAN AREA

Ideal for market gardening, nurseries, small poultry or beef farm or just a country estate for a few of your race horses. Large "cosy" family home and new 1-bedroom cottage now renting. Excellent outbuildings, machine shed, barn, workshop, storage, greenhouse, 2 water systems. Asking $85,000 and vendor will carry approx. $35,000 M.L.S.

## NEW SUB. SPANISH DESIGN

3-bedroom, full basement, fireplace up and down, W-W throughout. Double carport, cement drive, superb view of farmlands and sea, 6 miles to Duncan, 20 miles to Victoria. Asking $52,700 and it's "brand new." MLS.

## LAND

(A) Waterfront — .97 acre "Green Point" across from Cowichan Bay, both salt and fresh water frontage and lot in natural state. Well and power on site. Asking $38,500 with terms. Excl.
(B) 5 acres plus, Cobble Hill — excellent building sites. ALR and reasonably priced at $25,000. Excl.
(C) 13.8 acres Fairbridge district, within 5 miles of Duncan. A very interesting property at $42,000. Excl.
(D) Approx. 8 acres Pollock Road, Duncan, out of ALR. Good sub. potential with gravel on site. Asking $39,500. Phone MRS. PAT DOUGAN, 743-2557.
Homefinders Wall and Redekop
468 Trans Canada Highway
Duncan 746-4154

## MELTON

REAL ESTATE (B.C.) LTD.
912 DOUGLAS ST.
MELTON — BRINGING MORE THAN THEIR NAME TO VICTORIA

2.73 ACRES
Full basement home, 3 bedrooms up and 2 down with:
1. For the family—swimming pool, rec. room, double carport and garage, remote rotary T.V. antenna.
2. Large fenced paddock for the horses, cows, sheep?
3. Fruit trees and vegetable garden for the table, freezer and cannery. All this is only 40 minutes from downtown Victoria for $69,000. New MLS. PHONE NOW. Harry Gray, 652-1661 (24 hrs.).

## THE CEDARS 380 Brae Rd. Duncan

Excellent financing as low as 9⅞ per cent interest if you qualify on these 1, 2 or 3-bedroom self-owned apartments. All have W-W carpet, drapes, stove and fridge. Close to all shopping. Priced from $19,000. For appointment to view phone 748-2397.

## Commercial Property

in strategic location — close to proposed new shopping centre — large building with 4 rentals on lease — excellent investment at $175,000. Call Charlotte Willis at 338-8962, Courtenay Realty Limited.

DENMAN ISLAND, SEMI-WATERFRONT ½-acre with professionally built cabin suitable for all seasons use, on reliable water supply. $19,500. 335-2262.

EAGLE REALTY LTD.
Box 1060 Parksville, B.C.
Telephone 248-6191
743-2387

285 UP-ISLAND PROPERTIES

## PARKSVILLE, B.C.

PRIME INVESTMENT
10 acres suitable for subdivision into 1-acre lots; double road frontage; 1500 sq. ft. full basement, panabode on corner of property, 1-year-old; near river; adjoining village boundary. Super buy at $95,000 F.P. M.L.S. 790.

INVESTORS ALERT!
Over 5½-acres subdivision within Parksville — some development completed, including survey, road grading — near sewer, etc. F.P. $65,000. M.L.S. 867.

PROFIT POTENTIAL
Excellent site for townhouses or condominiums — located in nice area serviced with sewer, water and paved road. Over 1½ acres. F.P. $36,000. M.L.S. 868.

DELUXE QUALICUM HOME
over 2400 sq. ft. of quality living space, plus 1500 sq. ft. of full daylight basement. This delightful property is located in a quiet wooded area in a top residential area just minutes from the beach and golf course. F.P. $69,900 M.L.S. 837.

COUNTRY SPECIAL
One half acre retreat in quiet wooded area. This partially cleared and landscaped property with recently installed septic tank, and field, and spring fed water, is complete with one year old 3-BR mobile home. An outstanding value for privacy and economy at just $22,500, with $10,000 down, or the land without the mobile home for $11,500. M.L.S. 860

WATERFRONT ESTATE
Distinctive log home with massive living room, large fireplace and panoramic view. Log guest home, double garage, beach cottage and boat house, with orchard and gardens on 2.46 acres. Realistically priced at $110,000. M.L.S. 833.

## Pearson REALTY LTD

BOX 399, PARKSVILLE, B.C.
Phone 248-3216, 752-6964
Eves 248-3905, 752 9148

## NEAR COURTENAY

ISL. HWY., ROYSTON

## HOME and REVENUE

MAIN FLOOR—Large L.R. (Fireplace), D.R., Mod. Kitchen, 3 Bdms.
SECOND FLOOR—S-C Two bdrm ste rented at $125.00 month.
BASEMENT—S-C Two bedrm ste. rented at $115.00 month.
This MLS offering has many good features, incl. oil and elect. heat; carpeting; fruit trees; one block from ocean. F. P., $58,500. Please call Bob Carter, Johnston and Co. Ltd. 385-2471, 588-6143.

FOR SALE BY OWNER, SMALL farm in Coombs, approx. 5 acres, with newly decorated 2-bedroom house, cottage, garage, workshop, barn and chicken coop. Nicely landscaped. Fenced and cross-fenced, with lots of fruit trees. 3 acres cleared and approx. 2 acres wooded, good well and new septics. House is over 1400 sq ft with extra large rooms, a full stone fireplace and large attic. $49,500 or offers. For appointment to view call 248-9977.

BY OWNER, 4½ MILES NORTH of Duncan, approx. 24 acres with an established 10 year farm business on corner of Trans-Canada Highway with 1330 ft. frontage and Mays Rd. with 800 ft. frontage. Zoned mostly agriculture, ideal for large greenhouse complex with upland soil. Property fenced and cross fenced. Power, municipal water available. Large irrigation pond on property. Modern 2 bedroom, full basement home. Clear title. Phone evenings 746-7262.

CHOICE BUILDING LOT IN THE heart of Parksville with only $2,500 D.P. Fully serviced and not too far from the beach on McKillop Dr. Schuster Real Estate Co. 684-8613.

HOUSE ON THREE ACRES IN Courtenay. Phone after 6, 642-5045.

290 FARMS FOR SALE AND WANTED

HOBBY FARM
CLOSE IN

The perfect combination of beauty and utility all wrapped up in a neat 2.49 acre package awaits the discerning buyer. If you love animals, have children and desire some privacy give me a call for the facts. CONNIE REYNOLDS, 384-8001 or Res. 477-8914, The Royal Trust Co.

293 GULF ISLAND PROPERTIES

SALT SPRING

2.62 acre lot with well and hydro. Terms — $20,500. ½ acre building lot, village of Ganges — $11,900. 2.08 acre high secluded ocean view lot asking — $24,500.

PENDER

Bungalow 1026 sq. ft. 3-bedrooms, on one acre with view of Browning Harbour close to beach and marina, asking $39,500. 4 lots of 10 acres each asking — $32,500. Many serviced lots from — $5,500.

For details of above property or to list your property for sale on the Islands please call:
Victoria: HERB SMITH, 386-1713 (24 hrs.)
Salt Spring: DALE NEILSON, 537-5541
Vancouver: JIM LEAKE, 943-7862
MONTREAL TRUST CO.

GABRIOLA ISLAND
$2000 DOWN, $250 P.M.

5 acres, magnificently treed on power and phone, about a mile from Silva Bay. F.P. $27,000. Mrs. Davidson or Mrs. Bailey
A. E. LePage Western Ltd.
2990 Granville St. 733-4184
Gabriola 247-9268

5 ACRES — GABRIOLA ISLAND. Excellent location, easy direct access to beach, nice view, selectively cleared arable land, with good building sites. Nicest block on Island. $2,500 down. Owners willing to carry balance at low interest or try your terms. Phone owners. 477-4166 or 477-3300.

HALF ACRE LAEFRONT LOT, North Pender Island. Sandy beach, small dock, row boat, steel sotrage shed. On water and sewer. Excellent exposure. $13,950. Terms. 592-6936.

SALT SPRING ISLAND
Lovely new 3-bedroom home, 1,800 sq. ft. on 5 park like acres. Exc. soil and water supply. Guest cottage. $69,900. 653-4266.

APPROXIMATELY HALF-ACRE lot, Gabriola Island, $6,500. Phone 477-8741 after 6 p.m.

294 MAINLAND AND OUT OF PROVINCE PROPERTIES

WHY BE COLD? NO SNOW, average Temp. 69.8 degrees. Golf, fish, relax on the Gulf. Contact Meyer Real Estate for free rental or sales information, Box 238, Gulf Shores, Ala. 36542.

TRADE
Through
CLASSIFIED
DIAL 386-2121

# Trailer Workers Settle

BURNABY (CP) — Employees of Fruehauf Trailer Co. have voted to accept wage increases of 51 and 31 per cent over 30 months, ending their six-month strike, a union spokesman said Friday.

Peter Cameron, regional vice-president of the Canadian Association of Industrial, Mechanical and allied Workers, said nine of the original 19 strikers will return to their jobs Monday.

The workers walked out May 7 after rejecting a company offer of wage increases between $1.50 and $1.28 an hour over thee years.

Under the terms of the new contract, the rate for mechanics will go immediately to $6.30 an hour from $4.80 with an additional 95-cent-an-hour raise Nov. 1, 1975.

The base rate will rise to $4.65 an hour from $4.05 with an additional 65 cents an hour next year.

This is the first agreement with the company negotiated by CAIMAW, who won certification at the plant from the International Association of Machinists.

**THE CORPORATION OF THE DISTRICT OF OAK BAY**

**Tenders for the supply of one 10,000 G.V.W. Chassis and Cab as well as one 24,000 G.V.W. Flatdeck will be received by the Corporation up to 12:00 noon, Friday, November 15th, 1974. These tenders will be opened in public at this time. Specifications may be obtained from the undersigned. The lowest or any tender will not necessarily be accepted.**

**D. L. Brown, Purchasing Agent,
2167 Oak Bay Ave., Victoria, B.C.**

NOTICE TO CREDITORS

ELAINE ELIZABETH COWIE, formerly of No. 6 705 Pandora Avenue, Victoria, British Columbia, deceased.

NOTICE IS HEREBY GIVEN that creditors and others having claims against the estate of the above deceased are hereby required to send them to the undersigned Executor at P.O. Box 400, Victoria, B.C., before the 30th day of November, 1974, after which date the Executor will distribute the said estate among the parties entitled thereto having regard only to the claims of which it then has notice.

THE CANADA TRUST COMPANY
Executor
BY COX, TAYLOR, HOLMES & BARBER
Its Solicitors.

**NOTICE TO CREDITORS**

**IN THE MATTER OF THE ESTATE OF JULIA BYRNE MONK otherwise known as JULIA MONK; JULIANA BYRNE MONK and JULIA B. MONK, DECEASED.**

NOTICE is hereby given that creditors and others having claims against the Estate of Julia Byrne Monk, late of 1557 Yale Street, Victoria, British Columbia are hereby required to send them to the undersigned Executor before the 5th day of December, A.D. 1974, after which date the Executor will distribute the said estate amongst the persons entitled hereto, having regard only to the claims of which he shall have received notice.

GEORGE BENNING MONK, Executor
By DAVID A. HUMPHRIES,
Solicitor for the Executor
320-1070 Douglas Street
Victoria, B.C.

**NOTICE TO CREDITORS**

**IN THE MATTER OF THE ESTATE OF JOHN WILSON DUNDAS, LATE OF 1878 NEIL STREET, IN THE CITY OF VICTORIA, IN THE PROVINCE OF BRITISH COLUMBIA, DECEASED**

CREDITORS and others having claims against the above Estate are required to send full particulars of such claims to Canada Permanent Trust Company P.O. Box 1232, Victoria, B.C., on or before the 15th day of December, 1974, after which date the estate's assets will be distributed, having regard only to claims of which the executors shall have received notice.

DATED at Victoria, British Columbia this 24th day of October, 1974.

CANADA PERMANENT TRUST COMPANY
P.O. Box 1232, Victoria, B.C.
Executors
By their Solicitors
CAMERON & COMPANY
311 Royal Trust Building
Victoria, B.C.

**TOWN OF SIDNEY**
**NOTICE OF TENDER**

Tenders are invited from janitorial and maintenance companies for the janitorial services required at the Senior Citizens Centre, Resthaven Drive, Sidney to commence December 1st, 1974.

List of duties and form of tender may be obtained from the Public Works Department, Town Hall, Sidney. Tenders to be in the hands of the undersigned by 4:00 p.m. November 15th, 1974. Lowest or any tender not necessarily accepted.

G. S. LOGAN,
Town Clerk
Town of Sidney
2440 Sidney Ave
Sidney, B.C.
V8L 1Y7

**NOTICE TO CREDITORS**

**In the matter of the Estate of Dorothy Isabel Hamilton also known as Dorothy I. Hamilton or D. I. Hamilton, deceased.**

NOTICE IS HEREBY GIVEN that creditors and others having claims against the estate of the above deceased are hereby required to send them to the Executors, care of JONES, EMERY & CARFRA, Barristers and Solicitors, P.O. Box 816, Victoria, British Columbia, before the 6th day of December, 1974, after which date the Executors will distribute the said estate among the parties entitled thereto, having regard only to the claims of which they then have notice.

ROBERT DUNCAN HAMILTON
and
LYNN ALLEN PATRICK
By their solicitors
JONES, EMERY & CARFRA

**DEPARTMENT OF PUBLIC WORKS**
**NOTICE TO CONTRACTORS**
**REVISION**

SEALED TENDERS previously invited for: Project No. 19-103-B1, PROVINCIAL GOVERNMENT OFFICE BUILDING No. 1, FOUNDATION CONTRACT No 6, PANDORA AT BLANSHARD STREET, VICTORIA, BRITISH COLUMBIA, will close on November 20th, 1974, as previously advertised.

Pick-up however, will be from the Fifth Floor, 765 Broughton St., Victoria, and not the office of Siddal Dennis Warner — Architects.

G. L. GILES
Deputy Minister
of Public Works

October, 1974.

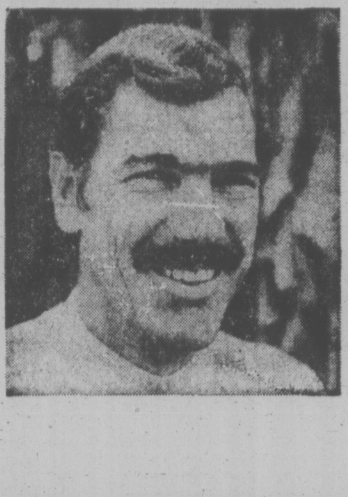

"I need a steady stream of customers for my service business."

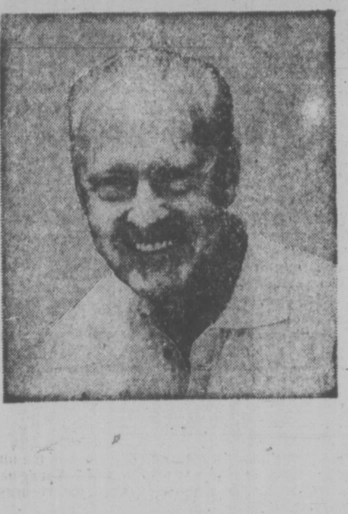

"I need one buyer. I'm retiring and want to sell my business"

Classified Ads
solve both problems!

To bring extra profit-dollars into your business, channel your advertising dollars into the medium that reaches your best business or commercial property with a result-getting Classified Ad.

And, if you're ready for retirement, reach the buyer for your prospects every day with Classified Ads in your Victoria Daily Newspapers. The people who read your sales messages in Classified are people who are ready to buy. They're voluntarily seeking out ads to decide "where" and "from whom."

Whether you want *one buyer* or hundreds, dial 386-2121 today for an experienced sales representative. He'll help you cash in on the advertising that offers you advantages you get with no other medium—flexible, inexpensive, result-getting Classified Ads.

*Your*

Victoria Daily Newspapers'

CLASSIFIED ADS

*Bring speedy sales and profits*

# NDP Tax Plan Vote 'Ploy'

By LINDA HUGHES
Times Staff

Recommendations of the legislative committee on property taxation are an election ploy by the NDP, opposition critics charged Friday.

All four opposition members on the all-party committee voted against recommendations contained in the committee report tabled Friday at the opening session of the legislature's fall sitting.

The report recommends 1974 assessments be used for the 1975 tax rolls and the government abandon plans to assess property at 100 per cent of market value.

According to the report, the committee concluded that it would be better "to live with an imperfect assessment roll" than to rush into implementation of the new assessment system without sufficient study of the implications of such a move.

Socred Alex Fraser (Cariboo), one of the four committee members who did not support the report, said if the government follows the recommendations (which it is expected to do with new legislation next week) they will simply "repeat the taxation hardships imposed in 1974."

Opposition members felt the government should go ahead with 100 per cent assessments and bring in other safeguards to insure no taxpayer suffers undue hardships, said Fraser.

But the NDP members of the committee decided against changing the system, he said, because next year will be an election year.

"There's no question there'll be an election in 1975 and the NDP don't want any new problems — the new assessments could have excited many people."

Both Fraser and Socred MLA Don Phillips (South Peace River) said the NDP was acting on its election needs rather than on the needs of people who suffered with high assessments last year.

Before the new assessment act last spring, the government had introduced changes in the Assessment Equalization Act lifting the 10 per cent limit on yearly assessment increases for all but residential and farm land.

The result was huge increases in assessments and skyrocketing taxes for some property owners.

"I don't want to see the people of B.C. faced with the inequalities and hardships they suffered in taxes during 1974," said Phillips.

Taxation is a complicated matter, he said, but the government could have taken some measures to ensure the 100 per cent assessments would not have caused hardships on any one group of taxpayers.

The committee report recommended use of last year's assessments but also urged establishment of a commission to enquire into all ramifications of the 100 per cent assessment system.

It also urges establishment of an agency empowered to investigate individual cases of property tax hardship and to grant "appropriate relief."

Also opposed to the report were Hugh Curtis (SC-Saanich and the Islands) and Allan Williams (L — West Vancouver-Howe Sound).

Williams said the committee's report was a "bitter pill to ask taxpayers of B.C. to swallow.

"I believe the committee made a fundamental error when they decided to recommend use of the 1974 assessment rolls; to revert to a roll which we know is filled with inequities is a mistake.

Williams said the committee "threw up its hands" and decided to go the old route.

The agency, designed to investigate individual hardships under 1974 assessments next year is "completely unacceptable."

"The number of cases are vast and the short time between the time the assessments come out and the deadline for payment means a tremendous organization will be running around the province without any guidelines trying to put out individual fires.

"It's one thing to look after extreme (hardship) cases and yet another when there's a multitude. The whole tax system will go by the boards and play havoc with municipal and school board finances," predicted Williams.

Curtis said reversion to the old tax assessment system will mean "many of the same inequities and injustices that existed will continue."

He said he refused to approve the report because a tax policy could have been achieved to accompany new assesments at 100 per cent of property value, "but we didn't have enough time.

"It's another example of the government's lack of foresight and inability to identify major problems and then give sufficient time for the problem to be tackled."

The committee was struck June 5, said Curtis, and "we didn't start meetings until Sept. 17."

"In all probablity, the legislation in one form or another has been sitting around for a little while," said Curtis.

The report, he added, shows the committee "tossed in the towel on the problem — we needed to start much earlier directing ourselves to the question of taxes instead of following blind alleys."

Committee chairman Carl Liden, however, said the committee members had agreed on the schedule of meetings early in July. "They suggested the schedule."

He agreed "we didn't have enough time."

"A totally equitable assessment roll is difficult to develop. The royal commission in Ontario took three years and although I don't think we needed three years to do it, we could have used more time."

Liden said legislation on the recommendations of the report is "not ready now. It's up to the house and staff to have discussions with the minister of finance and come up with what they can."

## CAPITAL REGIONAL DISTRICT
## BY-LAW NO. 188

**A BY-LAW TO AMEND BY-LAW NO. 91, AS AMENDED BY BY-LAW NO 120, THE "SALT SPRING ISLAND RECREATION SPECIFIED AREA ESTABLISHMENT BY-LAW, 1971"**

**WHEREAS By-law No. 91, provides for the establishment of a specified area for the purpose of providing recreational programmes, equipment and facilities to the Community of Salt Spring Island;**

**AND WHEREAS By-law No. 91, as amended by By-law No. 120, specified that the special levy shall not exceed one-half (½) of one mill on the assessment as fixed for taxation for school purposes for years subsequent to 1972,**

**AND WHEREAS the levy for recreational programmes should be increased to meet the current costs;**

**NOW THEREFORE the Board of the Capital Regional District in open meeting assembled, enacts as follows:-**

**1 By-law No. 91, as amended by By-law No. 120, be further amended by striking out the words and figures "½ of one mill" in the fifth line of the second section and substituting the words and figures "one (1) mill"**

**2 This by-law may be cited for all purposes as "Salt Spring Island Recreation Specified Area Establishment By-law No. 91, 1971, Amendment By-law No 2, 1974"**

**READ A FIRST TIME THIS 9th day of October, 1974**
**READ A SECOND TIME THIS 9th day of October, 1974.**
**READ A THIRD TIME THIS 9th day of October, 1974.**
**APPROVED BY THE INSPECTOR OF MUNICIPALITIES THIS 29th day of October, 1974**

**Take notice that the above is a true copy of the proposed by-law upon which the vote of the electors of Salt Spring Island Electoral Area will be taken at**
**School District No. 64 Board Office,**
**Lower Ganges Road.**
**Central Community Hall.**
**Nan's Coffee Shop,**
**Fulford Harbour**
**on the sixteenth (16th) day of November 1974 between the hours of eight o'clock in the forenoon and eight o'clock in the afternoon and the advanced poll will be taken at**
**School District No. 64 Board office,**
**Lower Ganges Road.**
**on Wednesday the 13th, Thursday the 14th and Friday the 15th day of November 1974, between the hours of eight-thirty o'clock in the forenoon and four-thirty o'clock in the afternoon, and that Dennis A Young has been appointed Returning Officer for the purpose of taking and recording the vote of electors**
**Dated at Victoria, B.C this 29th day of October 1974**
**J N Berikoff,**
**Acting Secretary Treasurer**

# *Wilson's Swiss Account Raises Political Brows*

LONDON (AP) — Prime Minister Harold Wilson has two accounts in the London office of a Swiss bank in financial difficulties, No. 10 Downing Street said Friday.

The disclosure is likely to cause considerable political comment. At the outset of the election campaign last Oct. 10 Wilson accused major newspapers of seeking to build a smear campaign around his personal finances. He reported later that tax papers were missing from his office.

A Downing Street statement distributed by the British Press Association said the accounts were opened at the London branch of the International Credit Bank of Geneva in July, 1973, while Wilson was leader of the opposition.

The money, it said, was contributed by "someone sympathetic to the Labor party" to help with his political expenses as opposition leader.

It added: "One was a deposit account for 1,450 pounds ($3,480) and the other a current account for 50 pounds ($120).

"They were solely for the running of his political office as leader of the opposition.

"Each is a resident account in sterling and Mr. Wilson has no intention to transfer the money to Switzerland."

Both accounts are now in effect frozen. International Credit, which is not among the larger Swiss banks, closed its doors last month after a run on deposits.

The London Evening Standard said it was told of the accounts by an employee of the bank on Oct. 9, the day before Britain voted in an election which returned Wilson to power.

## NOTICE OF POLL
### ISLANDS TRUST — LOCAL TRUSTEES
### Island SALT SPRING ISLAND

Public notice is hereby given to the electors of the aforesaid that a poll has become necessary at the election now pending, and that I gave granted such poll; and further, that the persons duly nominated as candidates at the said election, for whom only votes will be received, are:

| Surname | Other Name | Local Trustee | Term of Office | Address | Occupation |
|---|---|---|---|---|---|
| | | | Up to 12 Noon 3rd January 1977 | | |
| CLEMENT | Victor Howard | Local Trustee | " " " | Rourke Road, Ganges B.C. | Quantity Surveyor |
| LARMOUR | Michael A. | Local Trustee | " " " | R.R. 2, Ganges, B.C. | Service Worker |
| LONGEUAY | Charles Johnstone | Local Trustee | " " " | R.R. 1, Vesuvius Bay Rd. Ganges, B.C. | Insurance Agent |
| STEPANUIK | W. John | Local Trustee | " " " | R.R. 2 Cranberry Road, Ganges, B.C. | Machine Operator |
| WILKINSON | James R. | Local Trustee | " " " | R.R. 1 McBrae Avenue Salt Spring Island | Retired |

Such poll will be open at: School District No. 64 Board Office, Lower Ganges Road; Central Community Hall; Nan's Coffee Shop, Fulford Harbour

On the Sixteenth day of November, 1974, between the hours of 8 o'clock in the forenoon and 8 o'clock in the afternoon, of which every person is hereby required to take notice and govern himself accordingly.

The Advanced Poll will be held Wednesday the 13th, Thursday the 14th and Friday the 15th day of November, 1974, between the hours of eight-thirty o'clock in the forenoon and four-thirty o'clock in the afternoon at the following locations:
School District No. 64 Board Office, Ganges, B.C.
Capital Regional District, 524 Yates Street, Victoria, B.C

Given under my hand at Victoria, B.C., this 28th day of October 1974.

D. A. YOUNG
Returning Officer

## NOTICE OF POLL
### ISLANDS TRUST — LOCAL TRUSTEES
### Island MAYNE

Public notice is hereby given to the electors of the aforesaid that a poll has become necessary at the election now pending, and that I have granted such poll; and further, that the persons duly nominated as candidates at the said election, for whom only votes will be received, are:

| Surname | Other Names | Local Trustee | Term of Office | Address | Occupation |
|---|---|---|---|---|---|
| | | | Up to 12 Noon 3rd January, 1977 | | |
| BERGTHORSON | Christian | Local Trustee | | Stewart Drive Mayne Island | Advertising Designer |
| GOODMAN | Elsie M. | Local Trustee | " " " | Mayne Island | Retired |
| GRIFFITHS | Victoria W. | Local Trustee | " " " | Marine Drive Mayne Island | Retired |
| IMRIE | Daniel James | Local Trustee | " " " | Mayne Island | Contractor |
| MILES | Kathleen Foye | Local Trustee | " " " | Georgina Point Road Mayne Island | Retired |
| WOOD | Dennis A. | Local Trustee | " " " | Campbell Bay Road Mayne Island | B.C. Ferries |

Such poll will be open at: **Mayne Elementary School**

On the Sixteenth day of November, 1974, between the hours of 8 o'clock in the forenoon and 8 o'clock in the afternoon, of which every person is hereby required to take notice and govern himself accordingly.

The Advanced Poll will be held Wednesday the 13th, Thursday the 14th and Friday the 15th day of November, 1974, between the hours of eight-thirty o'clock in the forenoon and four-thirty o'clock in the afternoon at the following locations:
School District No. 64 Board Office, Ganges, B.C. Capital Regional District, 524 Yates Street, Victoria, B.C.

Given under my hand at Victoria, B.C., this 28th day of October, 1974.

D. A. YOUNG
Returning Officer

## NOTICE OF POLL
### ISLANDS TRUST — LOCAL TRUSTEES
### Island NORTH PENDER

Public notice is hereby given to the electors of the aforesaid that a poll has become necessary at the election now pending, and that I have granted such poll; and further, that the persons duly nominated as candidates at the said election, for whom only votes will be received, are:

| Surname | Other Name | Local Trustee | Term of Office | Address | Occupation |
|---|---|---|---|---|---|
| | | | Up to 12 Noon 3rd January 1977 | | |
| CUNLIFFE | Walter Frank | Local Trustee | " " " | Port Washington B.C. | Ticket Attendant B.C. Ferries |
| FEARN | Robert Wallace | Local Trustee | " " " | North Pender Island | Airline Pilot |
| IRVING | Wymond Bruce | Local Trustee | " " " | Razor Point Road North Pender Island | Retired R.C.M.P. |
| WALLACE | Gordon George | Local Trustee | " " " | Clam Bay Road, North Pender Island | Manager |

Such poll will be open at: **Pender Elementary School**

On the Sixteenth day of November, 1974, between the hours of 8 o'clock in the forenoon and 8 o'clock in the afternoon, of which every person is hereby required to take notice and govern himself accordingly.

The Advanced Poll will be held Wednesday the 13th, Thursday the 14th and Friday the 15th day of November, 1974, between the hours of eight-thirty o'clock in the forenoon and four-thirty o'clock in the afternoon at the following locations:
School District No. 64 Board Office, Ganges, B.C. Capital Regional District, 524 Yates Street, Victoria, B.C.

Given under my hand at Victoria, B.C., this 28th day of October, 1974.

D. A. YOUNG
Returning Officer

## NOTICE OF POLL
### ISLANDS TRUST — LOCAL TRUSTEES
### Island SOUTH PENDER

Public notice is hereby given to the electors of the aforesaid that a poll has become necessary at the election now pending, and that I have granted such poll, and further, that the persons duly nominated as candidates at the said election, for whom only votes will be received are

| Surname | Other Name | Local Trustee | Term of Office | Address | Occupation |
|---|---|---|---|---|---|
| | | | Up to 12 Noon 3rd January, 1977 | | |
| BROOKS | Allan C. | Local Trustee | " " " | South Pender Island | Biologist |
| HENSHAW | George Leonard | Local Trustee | " " " | Spalding Road, South Pender Island | Farmer |
| SCHOFIELD | David Allan | Local Trustee | " " " | Southlands Drive South Pender Island | Retired |

Such poll will be open at: **Bedwell Harbour Resort**

On the Sixteenth day of November, 1974, between the hours of 8 o'clock in the forenoon and 8 o'clock in the afternoon, of which every person is hereby required to take notice and govern himself accordingly.

The Advanced Poll will be held Wednesday the 13th, Thursday the 14th and Friday the 15th day of November, 1974, between the hours of eight-thirty o'clock in the forenoon and four-thirty o'clock in the afternoon at the following locations
School District No 64 Board Office, Ganges, B.C
Capital Regional District, 524 Yates Street, Victoria, B.C

Given under my hand at Victoria, B.C., this 28th day of October, 1974

D A YOUNG
Returning Officer

## NOTICE OF POLL
### ISLANDS TRUST — LOCAL TRUSTEES
### Island SATURNA

Public notice is hereby given to the electors of the aforesaid that a poll has become necessary at the election now pending, and have I have granted such poll; and further, that the persons duly nominated as candidates at the said election, for whom only votes will be received are:

| Surname | Other Name | Local Trustee | Term of Office | Address | Occupation |
|---|---|---|---|---|---|
| | | | Up to 12 Noon 3rd January, 1977 | | |
| CROOKS | Barry D | Local Trustee | " " " | Saturna Island | Contractor |
| MONEY | James Edward | Local Trustee | " " " | Narvaez Bay Road Saturna Island | Retired |
| SHEFFIELD | William Mack | Local Trustee | " " " | Saturna Island | Farmer |

Such poll will be open at: **Saturna Island Community Hall**

On the Sixteenth day of November, 1974, between the hours of 8 o'clock in the forenoon and 8 o'clock in the afternoon, of which every person is hereby required to take notice and govern himself accordingly.

The Advanced Poll will be held Wednesday the 13th, Thursday the 14th and Friday the 15th day of November, 1974, between the hours of eight-thirty o'clock in the forenoon and four-thirty o'clock in the afternoon at the following locations:
School District No. 64 Board Office, Ganges, B.C. Capital Regional District, 524 Yates Street, Victoria, B.C.

Given under my hand at Victoria, B.C., this 28th day of October, 1974.

D. A. YOUNG
Returning Officer

## NOTICE OF POLL
### ISLAND TRUST — LOCAL TRUSTEES
### Island GALIANO

Public notice is hereby given to the electors of the aforesaid that a poll has become necessary at the election now pending, and that I have granted such poll; and further, that the persons duly nominated as candidates at the said election, for whom only votes will be received, are:

| Surname | Other Name | Local Trustee | Term of Office | Address | Occupation |
|---|---|---|---|---|---|
| | | | Up to 12 Noon 3rd January 1977 | | |
| RIDDELL | Stephen S. | Local Trustee | " " " | Galiano Island | Postmaster |
| STEWARD | Ann Elizabeth | Local Trustee | " " " | Galiano Island | Retired |
| THOMPSON | Ronald | Local Trustee | " " " | Harper Road Galiano Island | Retired |

Such poll will be open at: **Galiano Elementary School**

On the Sixteenth day of November, 1974, between the hours of 8 o'clock in the forenoon and 8 o'clock in the afternoon, of which every person is hereby required to take notice and govern himself accordingly.

The Advanced Poll will be held Wednesday the 13th, Thursday the 14th and Friday the 15th day of November, 1974, between the hours of eight-thirty o'clock in the forenoon and four-thirty o'clock in the afternoon at the following locations:
School District No. 64 Board Office, Ganges, B.C. Capital Regional District, 524 Yates Street, Victoria, B.C.

Given under my hand at Victoria, B.C., this 28th day of October, 1974.

D. A. YOUNG
Returning Officer

## NOTICE
### MUNICIPALITY OF VICTORIA MUNICIPAL ELECTIONS: NOVEMBER, 1974; TO WIT:

PUBLIC NOTICE is hereby given to the Electors of the Municipality aforesaid that a Poll has become necessary at the Election now pending for ALDERMEN (Four (4) only to be elected) for the years 1975 and 1976, and for REGIONAL BOARD DIRECTORS (Two (2) only to be elected) for the years 1975 and 1976, AND FURTHER, that the persons duly nominated as candidates at the said Election, for whom only votes will be received are

| SURNAME | OTHER NAMES | OFFICE | TERM OF OFFICE | RESIDENTIAL ADDRESS | OCCUPATION |
|---|---|---|---|---|---|
| FRAMPTON | PERCY JACK | REGIONAL DIRECTOR | 1975 and 1976 | 112 Montreal Street | Accountant |
| GLAZIER | MURRAY DONALD | REGIONAL DIRECTOR | 1975 and 1976 | 2532 Orchard Avenue | Consulting Engineer |
| HOOD | ALFRED OGILVIE | REGIONAL DIRECTOR | 1975 and 1976 | 1710 Rockland Avenue | Retired |
| LINES | KATHLEEN HOPE | REGIONAL DIRECTOR | 1975 and 1976 | 27 South Turner Street | Business Woman |
| TARASOFF | ANN | REGIONAL DIRECTOR | 1975 and 1976 | 902 - 701 Esquimalt Road | Seamstress |
| TINDALL | WILLIAM DAVID | REGIONAL DIRECTOR | 1975 | 1336 Richardson Street | Manager |
| WARREN | JOHN HERBERT | REGIONAL DIRECTOR | 1975 and 1976 | 12 - 1010 Queens Avenue | Welder |
| BABIE | CORNELL METHODUS | ALDERMAN | 1975 and 1976 | 1483 Tolmie Avenue | Automotive Dealer |
| BAWLF | ROBERT SAMUEL | ALDERMAN | 1975 and 1976 | 5789 Brookhill Road | Businessman |
| ELLIS | ROBERT ST. GEORGE | ALDERMAN | 1975 and 1976 | 1521 Shasta Place | Businessman |
| FRAMPTON | PERCY JACK | ALDERMAN | 1975 and 1976 | 112 Montreal Street | Accountant |
| GLAZIER | MURRAY DONALD | ALDERMAN | 1975 and 1976 | 2532 Orchard Avenue | Consulting Engineer |
| HOOD | ALFRED OGILVIE | ALDERMAN | 1975 and 1976 | 1710 Rockland Avenue | Retired |
| KOP | EDWARD ADRIAN | ALDERMAN | 1975 and 1976 | 3187 Stevenson Place | Business Manager |
| LINES | KATHLEEN HOPE | ALDERMAN | 1975 and 1976 | 27 South Turner Street | Business Woman |
| RICHARDS | CHRISTINE MARGARET | ALDERMAN | 1975 and 1976 | 901 - 740 Burdett Avenue | Housewife |
| TARASOFF | ANN | ALDERMAN | 1975 and 1976 | 902 - 701 Esquimalt Road | Seamstress |
| WARREN | JOHN HERBERT | ALDERMAN | 1975 and 1976 | 12 - 1010 Queens Avenue | Welder |

SUCH POLL will be opened at the buildings known as the Senior Citizens' Activity Centre, No. 4 Centennial Square; Goodwill Enterprises for the Handicapped, 220 Bay Street; James Bay Elementary School, Simcoe at Oswego Streets; Sir James Douglas Elementary School Auditorium, Thurlow Road; and Oaklands Elementary School Auditorium, 2827 Belmont Avenue, in the Municipality of Victoria aforesaid, on SATURDAY, the SIXTEENTH day of NOVEMBER, 1974, between the hours of EIGHT o'clock a.m. and EIGHT o'clock p.m.

AN ADVANCED POLL for those qualified electors signing a statement that they expect to be absent from their voting area on Polling Day or who are, for reasons of conscience, prevented from voting on Polling Day, or who, through circumstances beyond their control, will not be able to attend the poll on Polling Day, SATURDAY, 16TH NOVEMBER, 1974, will be held in the City Clerk's Office, City Hall, from 8:30 a.m. to 4:30 p.m. on WEDNESDAY, THURSDAY and FRIDAY, 13TH, 14TH and 15TH NOVEMBER, 1974.

Of all of which every person is hereby required to take notice and to govern himself accordingly.

Given under my hand at Victoria, British Columbia, this 28th day of October, 1974.

F. M. WALLER,
Returning Officer

EATON'S
downtown

# mid-season sale Starts Monday

## November 4th to 9th opening hour specials

**On sale sharp at door-opening Monday for one hour while quantities last. Personal Shopping Only, Please**

**Value priced group of nylon knee-highs**
Pair 39¢
Limit of 2 pkgs. per person in this bargain special. One size fits all in stretch nylon. Beige and mocha shades. Be early for this value.
**Downstairs Budget Store**

**Rayon lined gloves in durable vinylal**
Pair 49¢
Grey only. In men's S.M.L. and XL. sizes. One pair per customer. Such a bargain. Pick up now for Christmas giving.
**Downstairs Budget Store**

**Colored acrylic toque one size fits all**
Each 99¢
Just two to a customer and better be early for this convertible cap. Good choice of patterns and colors.
**Boys' Wear, third floor**

**Lipton Tea Bags**
Pkg. $1^{59}$
Easy flow-through tea bags. Pick up several in the popular 120 tea bag size.
**Foods, lower main floor**

**Wax applicator now yours at big saving**
99¢
Save energy and give yourself a break by shining floors with the help of this liquid wax applicator. Limit one per customer.
**Housewares, main floor, home furnishings bldg.**

**Special on Attractive Mirror Tile Kits**
$7^{99}$ to $11^{99}$
Apply to any wall or surface to make a room appear larger. Just peel off backing and apply to any dry flat surface. Easy to clean. Kit contains: twelve 12x12'' tiles. Available in plain, smoke, and gold vein.
**Hardware, lower main floor**

**Save as slacks clear at big savings now**
$9^{99}$-$17^{50}$
Regular and flared stylings in quality wool and Fortrel polyester/wool slacks. Greys, tans, and browns. Sizes 32-40. Alterations are extra.
**Men's Wear, main floor**

**Limit 2 per customer value priced nylon tops**
Each 99¢
Broken sizes in big assortment of Misses' nylon sweater styles. Your chance to extend your wardrobe at clearance price.
**Downstairs Budget Store.**

**Noted maker clears oddments of yarn**
Each 19¢
3 and 4-ply fingering and double knitting weights included. Color selection is limited. Be early for your choice. About 1 oz.
**Wools, Fancy Goods, third floor**

**Stock up on playing cards and save now**
Double Deck $1^{79}$
Plastic coated Majestic cards in a myriad of colorful designs. Would be an excellent low-priced Christmas gift. Limit 2.
**Stationery, main floor**

**Dynamo lighting set opening hour value**
Each $3^{99}$
Dynamo and light all-in-one. Comes with all hardware needed to attach to bike. Easy to install. Nice gift idea.
**Sporting Goods, lower main floor**

**Big value bulk candy wrapped and tasty**
Lb. 59¢
Four flavours are delicious and include fruit and almond. Yours to mix and match for mouth-watering treats. But only 2 lbs. to a customer.
**Candy, main floor**

**Shop for gift ties and save on each buy**
Each $1^{99}$
Fortrel polyester ties. Mostly washable. Wide selection of contemporary stripes and patterns. About 3½ - 4'' widths.
**Men's Ties, main floor**

**Big fashion value skirts and shirts**
Each $3^{99}$
Pastels and dark tones in polyester skirts and cotton shirts. Great go-togethers. Broken sizes 10-18. 38-44.
**Popular Price Sportwear, third floor**

**Gentle, Effective Metamucil laxative**
Each $1^{79}$
A gentle, natural source laxative. Effective for the whole family. Powder form.
**Drugs, main floor**

**Set a new mood with a dimmer switch**
$4^{99}$
Full range dimmer switch controls lights from low, soft lighting ( 75 watt) to full 600 watts. Helps create right atmosphere.
**Hardware, lower main floor**

**Windshield de-icer value priced bargain**
Each 88¢
Spray on in advance to help provide a protective film which helps prevent frost and ice from forming overnight. Approx. 11.5 fl. oz.
**Auto Accessories, lower main floor**

**45'' wide fabric in polyester crepe**
Yd. $2^{29}$
Mostly plain darker shades in washable 100% polyester. Fine for fashioning into pretty blouses and dresses.
**Fabrics, third floor**

**10-pound bag Pet Litter**
10-lb. Bag $1^{29}$
Sanitary processed ground clay, absorbs moisture and deodorizes. Limit of 2 bags per customer.
**Pet Supplies, lower main floor**

**Hurry for panty hose a big value bargain**
Pair 39¢
"Eve" panty hose by Pretty Polly styled with reinforced toe. Fall shades. One size fits all. At this price only 4 to a customer.
**Hosiery, main floor**

**Big value price on color slide 35mm film**
1 Roll $2^{19}$
Canachrome color slide film for 35mm camera A.S.A. 64, 20-exposure roll. Processing included. Limit 2 rolls per customer. Be early.
**Cameras, main floor**

**Manufacturer's Clearance of Record Albums**
Each $1^{97}$
Assortment of albums priced at a great saving. Choose from vocal, pop, western and easy listening.
**Records, Main Floor Home Furnishings Building**

**Screwdriver set comes with 5 useful pieces**
Set 99¢
Complete with handy pouch. Set consists of four interchangeable screwdriver bits. Made of good quality German steel.
**Hardware, lower main floor**

**Good selection of women's value shoes**
$7^{99}$
Dress and casual styles. Pumps and ties. Some composition. Some crepe soles. Broken sizes 5½-10. Brown, blue, or black.
**Women's Shoes, main floor**

# EATON'S

# Compare Shop and Save

## Eaton's guarantees special savings on top quality items

# mid-season sale

## November 4th to 9th

### Save on Vanity Fair pantyhose specials

1 **1.12 or 3 for 3.29**

Reg. 1.50. Why spend more when Vanity Fair pantyhose look this good! Regular reinforced panty and toe. All sheer sandal foot. All sheer reinforced toe. Beige, taupe, spice. S.M.L.XL. Also Queen-size in short 150-225 lbs. Tall 180-250 lbs. Beige, taupe, and white.

*Ladies' Hosiery, Dept. 201*

### Acrilan acrylic British sweaters

2 **15.99**

You can't beat our price on this bulky knit cardigan. It's got the extra details that make the difference—fully fashioned, with rib-stitched raglan shoulders, 2 pockets. Ecru, chestnut, pale blue. S.M.L.XL.

Crew-neck or turtleneck, each **13.99.**

*Men's Casual Wear, Dept. 428*

### Best-seller buy! Boys' ski jackets

3 **9.99**

Here's why: You get tough nylon jacket in long instructor length, quilted topstitching, ⅔ orlon acrylic pile lined. Tuck-away hood, knit cuffs, big pockets, belt and racing stripes on sleeves. Green, red or blue. 7—12. And all for under 10.00!

*Boys' Wear, Dept. 232/432*

### Great offer on Oster 10-speed blender

4 **29.99**

Dice vegetables, chop nuts, make soups, pates, your own salad dressing, even crumb bread for stuffing! Oster does it all and more. Features 5-cup glass jar and stainless steel blade that comes off for easy cleaning. Plastic lid has handy take-off 1 oz. measuring cup.

*Small Appliances, Dept. 277*

### Viking 18" color TV at special value

5 **459.99**

Packed with great features like Black Matrix picture tube for super sharp color. Vik-O-Matic IV pre-set color control plus AFC to lock in the best reception and sound. Rapid-on earphone and jack plus much more. See it now! And save on TV stand with deluxe ball casters. **21.99.**

*Television, Dept. 460*

## EATON'S VICTORIA BUY-LINE 388-4373

**STORE INFORMATION 382-7141**

**Residents of Cobble Hill, Jordan River, Port Renfrew and the Gulf Islands call Toll Free Zenith 15000.**

**Store Hours: Daily 9:30 a.m. to 5:30 p.m. Thursday and Friday 9:30 a.m. to 9:00 p.m.**

# EATON'S mid season sale

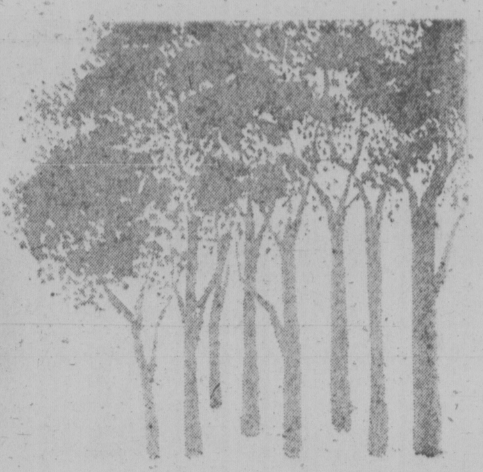

## Great put-togethers a mid-season special

6
Here's fashion that totals up to great savings! Now, you can buy a mix-mate wardrobe for under $40.00. Polyester/acrylic co-ordinates are completely machine washable. And need little or no ironing. too. All in sizes 10 to 18.
**Long sleeve jacket 14.99**
**Button front vest 10.99**
**Pull-on styled pant 6.99** (not illustrated) **Swingy flip skirt 5.99**
Everything is available in camel, green and blue

*Popular Priced Sportswear, Dept. 545*

## Big news sweaters at big savings too!

7
Sweaters, this year, have got what it takes to be fashionable. But, Eaton's is selling them to you for less than you'd expect to pay. Take your choice of three sweater stylings, all in machine washable polyester. Navy, beige and white in S.M.L. Short sleeve pullover pointelle knit, matches cardigan **6.99**
**Long sleeve cardigan** with V-neck and collar. **9.99**
**Turtleneck pullover** pointelle knit, long sleeves and fully fashioned. **7.99**

*Popular Priced Sportswear, Dept. 545*

## Make the fall scene in 3-pce. pantsuit

**31.99**

8
Whatever is your taste, we've got the style for you in practical, good looking polyester. Practical because it sheds wrinkles, retains its shape and it's machine washable. Good looking because you can wear the jacket with either the plain or patterned pant Sizes 10-20.

*Popular Priced Dresses, Dept. 345*

## Only Canadian Mist could look this good!

**39.99**

9
Rain or snow, this nicely fitted pantcoat will take you anywhere this winter in grand style. Made of cotton/nylon in brown or sand. Acrylic pile lined for chilly days ahead. Fake fur collar to snuggle in. Sizes 10-20. Canadian Mist designed for years of wear at fashion savings now.

*Popular Priced Coats, Dept. 445*

## Season's best seller shirts low priced

**3.99**

10
Classy classic shirts at a super low price! Long sleeved styles with pointed or dogear collars. Assorted machine washable fabrics and colors. S.M.L. in the group.

*Popular Priced Sportswear, Dept. 545*

## Vinylal handbags at one low, low price

**12.99**

11
Reg. 18.00. They're designed by Cabrelli, so you know they're good. Fashion colors of black, tobacco, brown and navy. Double handled swagger, wooden handled porthole, stitched shoulder bag.

*Handbags, Dept. 217*

## Ladies' dress shoes a comfortable value

**13.99**

12
A. **Closed toe adjustable sling** in black, navy or red patent. B. **Open toe adjustable sling** in tan or black C. **Open toe draped vamp** with adjustable ankle strap in black only. Sizes 5½-10

*Ladies Shoes, Dept. 238*

## Classic shirt in easy care polyester

**11.99**

13
Express yourself softly, this season, in a fine tailored polyester shirt. Pointed collar, 3-button cuff, top stitch detail. White, black, pink, parchment, orange. Sizes 10-16.

*Ladies Sportswear, Dept. 246*

# EATON'S

## There's more to fashion than just a look—quality reasonably priced—and that's what Eaton's mid-season sale is offering you.

### The cover-up story this season at Eaton's is savings on the chicest pantcoats ever!

14 **69.99**
Adorable Fakes! Fun furs as you like them. Two great looks in sizes 10 to 18. **Double-breasted** with tie belt. Or, **single-breasted** with contrast trim collar and tie belt.

15 **99.99**
Split cowhide suede and its rugged, natural good looks takes to the outdoors in style. Has lamb trim collar and front. Comes in navy, copper and camel. In sizes 8 to 18.

16 **99.99**
Cover-up in this hooded pantcoat of split cowhide suede. Trimmed with lamb. Available in rust, navy and denim blue. Sizes 7 to 15.

*Junior/Misses Coats, Dept. 244/344*

### What makes a great sale great? Coats like these, at prices this low. That's what.

17 **79.99** to **149.99**
If you need a coat. We've got the coat for you. In fact, we've got lots of coats that will suit your style, your lifestyle and the weather outside. In several styles for you to choose from. It may be a hard decision but you're sure to find one that says "that's me". Trimmed and untrimmed coats in a variety of fabrics. Broken sizes 8 to 18, 12½ to 24½. Sorry, but not all sizes available in all styles or colors.

*Misses/Women's Coats, Dept. 344/444*
*Available at or through all Eaton's Stores in B.C.*

### Telescopic umbrella in case

18 **9.99**
Specially priced now. Discontinued style of telescopic flat umbrella from Knirps. Comes in vinylal case for travel. In rich coordinating colors.

*Umbrellas, Dept. 217*

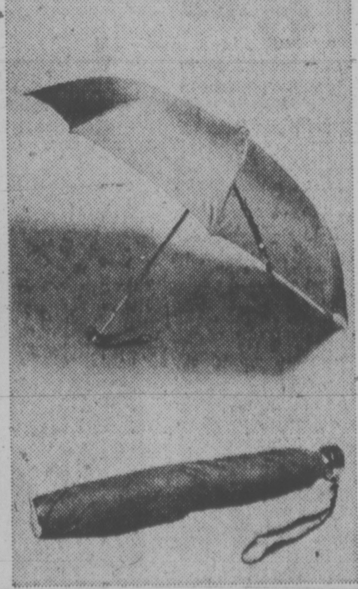

### Folding umbrella now special price

19 **5.99**
Folding umbrella from Vancouver Umbrella. Light and easy to carry, small enough to slip into your purse. Assorted colors. Nylon case included.

*Umbrellas, Dept. 217*

### Fashion gloves at handy savings

20 **2.99**
Get your hands into a pair of these fashionable brushed nylon gloves. Attractive two-button length. In winter-weight fabric. Black, brown, mink. Sizes 6½-8.

*Fashion Accessories, Dept. 202*

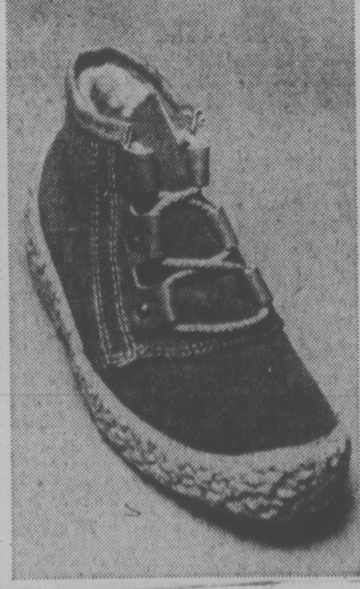

### Apres ski boot women's sizes

21 **18.99**
Keep your feet warm this winter in a three-eyelet tie ghillie mukluk. Acrylic pile lining. Imitation crepe wrapped sole. In brown or gold colored tone. Full sizes 5 to 10.

*Ladies' Shoes, Dept. 238*

### Have a change in wig by First Lady

22 **24.99**
Priced for extra value. "Smartie" by First Lady. Gives 4-way stretch. Natural skin front, 100% modacrylic frizz-free Kaneklon. In many new blended shades
**Personal shopping only.**

*Wigs, Dept. 225*

### Calendar travel alarm clock

23 **8.99**
Reg. 12.95. Morrocco grained plastic case with polished brass rim, brass polished bezel, gold colored back bell. Luminous dial and hands. Assorted colors.

*Clocks, Dept. 515*

# EATON'S mid season sale

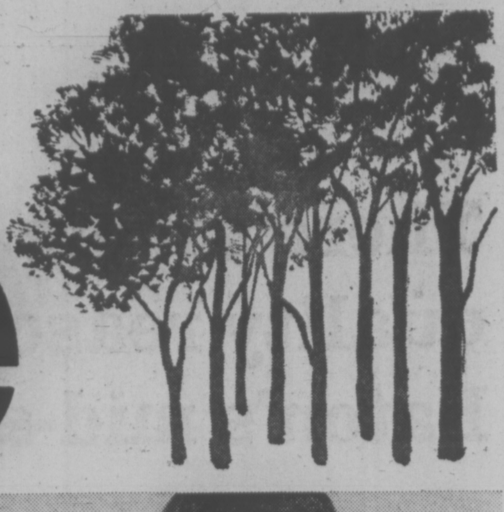

## Men's leather jackets high styled, low priced

**109.99**

24
32'' length 'Cabretta' leather jackets in deep wine, brown or tan shades. With plenty of detailing to set off in fashion. Detailed yoke, full belt, single breasted. 36-46 sizes.
*Men's Casual Wear, Dept. 429*

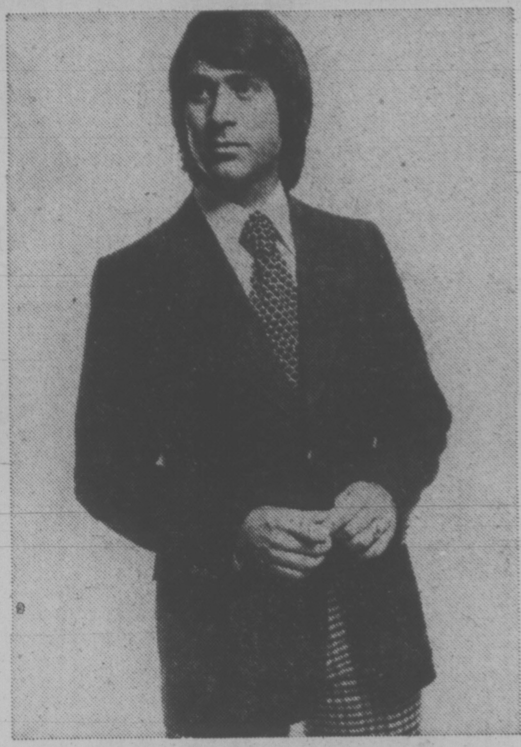

## Men's fashion starts with these snappy blazers

**49.99**

25
Easygoing polyester/wool fabric gives lightweight warmth. Hopsack look in popular 2 button single breasted style with centre vent. In navy or borwn, sizes 36 to 46.
*Men's Casual Wear, Dept. 429*

## Take a stripe to fashion with men's dress shirts

**6.99**

26
Shirts in assorted stripes and patterns for your choosing. Permanent press means little or no ironing; polyester/cotton fabric makes for easy washing. Neck sizes 14½ to 17.
*Men's Furnishings, Dept. 228*

## Polyester knit shirts are men's sport favourites

**8.99**

27
Come take a look at the sale assortment we've got for you. Plains and fancy patterns in fashion co-ordinating shades. Comfortable, easy care polyester knit in men's S,M,L,XL.
*Men's Casual Furnishings, Dept. 428*

## Cotton flannel pyjamas practical easy care

**7.97**

28
Permanent press — just throw in the wash, tumble dry, and there's little, if any, ironing to do! With full cut drawstring waist. Assorted patterns in men's S,M,L,XL.
*Men's Furnishings, Dept. 228*

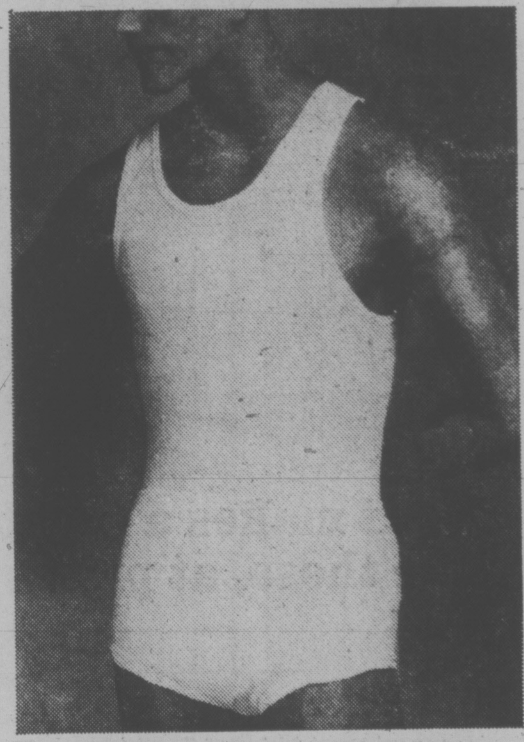

## Combed cotton vests or briefs priced this low

**2 for 2.99**

29
Easy care cotton in white only. Men's sizes S,M,L,XL. Also Bright Bikini Briefs nylon with mesh inserts. An assortment of colorful patterns in S,M,L each 1.99
*Men's Furnishings, Dept. 228*

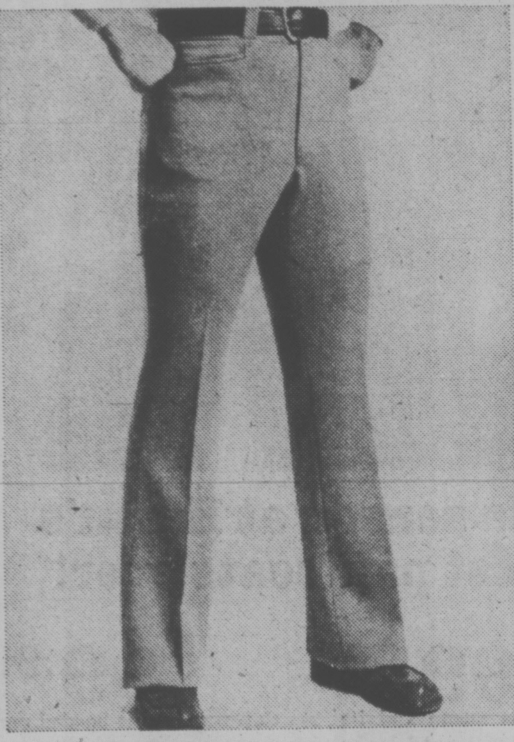

## Double knit dress slacks the best of fashion comfort

**16.99**

30
Such great looking value! In greens, blues or brown tones to blend into your wardrobe. Solid shades or subtle patterns to choose from in men's waist sizes 30 to 42.
*Men's Casual Wear, Dept. 429*

## John White shoes from England at budget price

**Pair 19.99**

31
With leather uppers and composition soles in sizes 7-12. Balmoral Toe Cap, Wing Tip Brogue. Slip-on (with concealed side gusset); Blucher, moccasin toe (in 7-11 only) or 3 eyelet Moccasin Toe style with soft calf leathr uppers.
*Popular Priced Men's Shoes, Dept. 937*

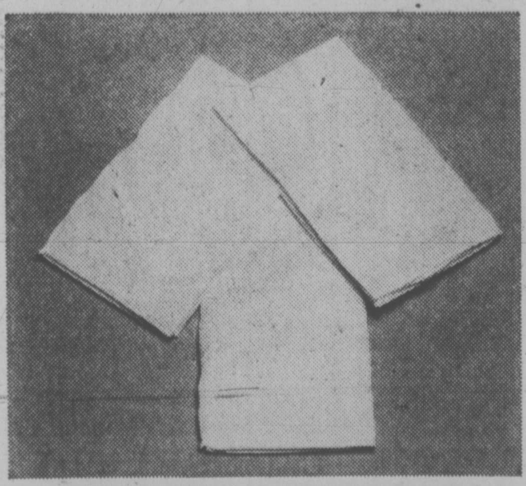

## Classic Irish linen in quality handkerchiefs

**box of 3 2.29**

32
Looking for an attractive gift? These white linen handkercheifs come in a brilliant green box so perfect for gift giving — anytime of the year. Now specially priced.
*Men's Furnishings, Dept. 228*

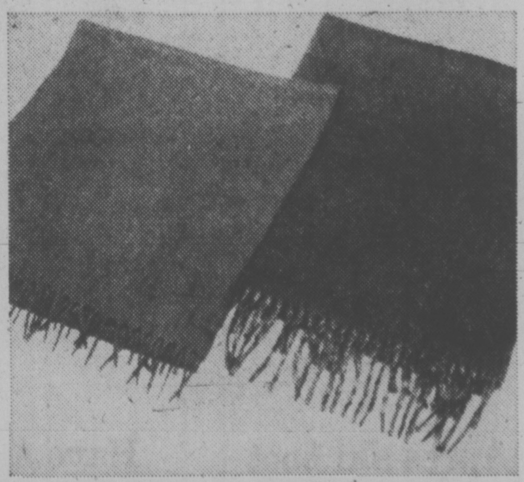

## Wrap up a man's winter with warm wool scarves

**4.39**

33
All wool quality for longlasting durability and practical good warmth, of course. In assorted plain shades or novelties — some reversible colors. Buy now to save.
*Men's Furnishings, Dept. 228*

## Men's winter gloves of cosy lined leather

**Pair 6.49**

34
Choose black or brown leather with acrylic knit lining in sizes 8½-10. Value priced. Sheepskin Leather gloves with sheep wool lining, Tan. Pr. 10.99
*Men's Furnishings, Dept. 228*

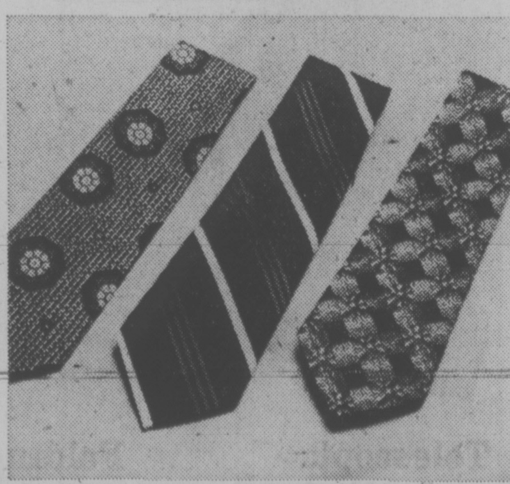

## Pick a tie or two and add up total fashion

**ea. 3.49 or 3 for 9.49**

35 Whether you're after stripes or patterns, basics or bright, Classics or moderns — this is quite the selection. Some washable fabric ties included.
*Men's Furnishings, Dept. 228*

# EATON'S

## A sale to help you welcome winter smart fashions and great savings, too. Choose your Christmas gifts right now

### Men's cowhide leather warm casual jacket

**67.99**

36
A smart cowhide leather jacket that is big on comfort and good looks. Casual but goes anywhere. 32'' length complete with zip-out pile lining. Choose from black or brown. Be warm this winter. Chest sizes 36-46.

*Popular Priced Men's Wear, Dept. 729*

### Men's nylon windbreaker great for winter activity

**13.99**

37
For the active man. Easy to look after and easy to look at. Quilt-lined for extra warmth when that wind blows. Smart styling in colors of navy, spruce or olive. Attractive and long wearing corduroy pockets. Zip front. 38-46 chest sizes.

*Popular Priced Men's Wear, Dept. 729*

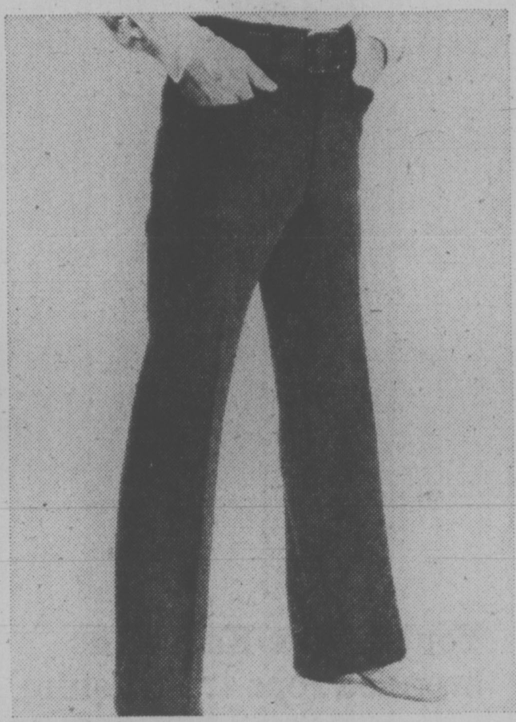

### Men's plain and fancy double knit slacks

**8.99**

38
Whatever your style, Eaton's has it. Plain or fancy . . . you choose. Easy to care for 100% double knit polyester. Solids of navy or brown. Checks in blue and browns. Waist sizes of 30-40 in all assorted leg lengths.

*Popular Priced Men's Wear, Dept. 729*

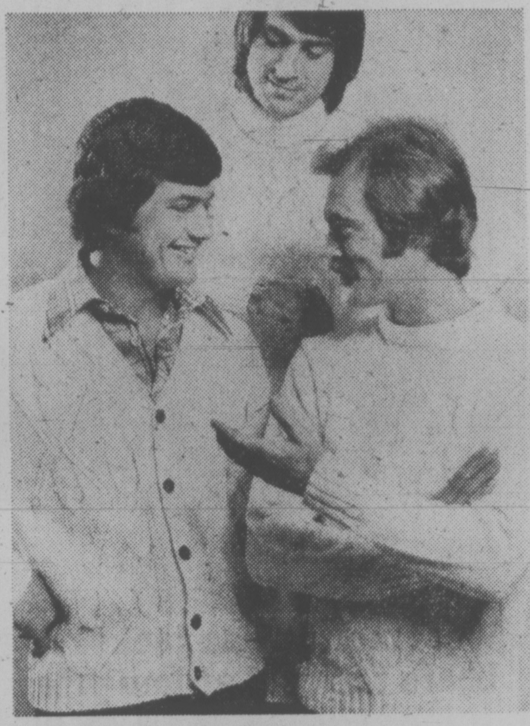

### Classic fisherman knit pullovers and cardigans

**10.99** and **11.99**

39
Always in style year after year. Long wearing too. All styles in 100% washable acrylic for easy care good looks. Natural color is right in style. Turtle pullover 10.99; crew neck pullover 10.99; Button cardigan 11.99. S, M, L, XL.

*Popular Priced Men's Wear, Dept. 728*

### Men's tough driller's shirts and pants

**7.49** and **8.49**

40
Tough long wearing industrial wear at Mid-Season sale prices. Fortrel polyester and cotton twill fabric is permanent press, in olive and spruce. Pant sizes 30-44 waist. Shirts 7.49 pants 8.49

*Popular Priced Men's Wear, Dept. 729*

### Men's rawhide roko jacket right in style and price

**44.99**

41
Smart styling for the man who knows what he wants. Good looks and warmth, too, with pile lined body and pile collar. 30'' length for protection against winter winds. Sizes from 36 through 46. Handy slash pockets. Brown and tan.

*Popular Priced Men's Wear, Dept. 729*

### Snorkel parka makes a perfect Christmas gift

**22.99**

42
Shopping early for Christmas gifts? Here's a great one at sale prices. Nylon shell with acrylic fur trim. 2 slash and 2 flap pockets. All round use. Acrylic pile lined hood. Poly quilt lining. Storm cuffs. Zip closing. Sage, green, navy.

*Popular Priced Men's Wear, Dept. 729*

### Men's warm plaid jacket with acrylic pile lining

**17.99**

43
A great gift for the outdoors man. Comfortable and warm with 68% wool/32% acrylic shell and acrylic pile lining. Choose from blue, brown or green checks. 2 slash pockets and 2 chest pockets. Sizes S, M, L, XL.

*Popular Priced Men's Wear, Dept. 729*

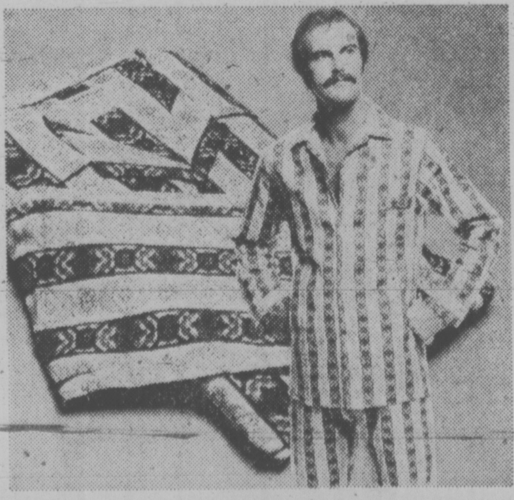

### Men's flannelette pyjamas great selection for dad

**5.99**

44
Warm flannelette pyjamas at such a low sale price makes a great Christmas gift youngsters can give dad. Combed cotton flannelette is pre-shrunk in sizes A through E. Choose from an assortment of colors and patterns in blue, green, brown.

*Popular Priced Men's Wear, Dept. 928*

### Men's snowmobile boots for dry winter sports

**11.99**

45
Keep your feet dry and warm while you enjoy the winter outdoors. And at sale prices too. Water repellant rubber backed nylon uppers with waterproof rubber bottoms. Steel shank for strength. 7 to 12 full sizes. Navy blue.

*Budget Men's Shoes, Dept. 937*

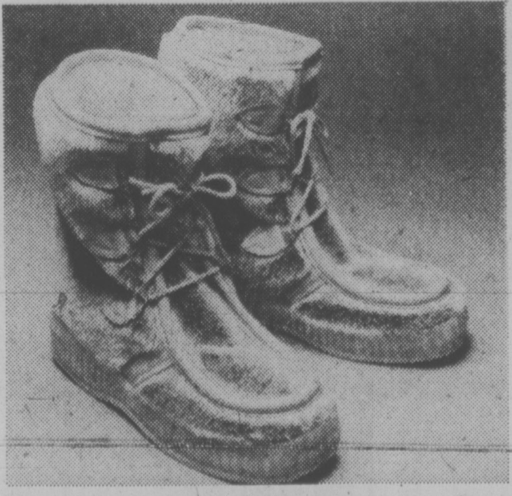

### Men's outdoor mukluks lightweight and warm

**19.99**

46
Have an outdoorsman on your Christmas list? Shop now and save on this great gift idea. Imitation Greenland seal mukluk is 10'' high to afford good protection against winter. Warm orlon acrylic lining. Sizes 7 to 12.

*Men's Shoes, Dept. 237*

### Men's comfortable slippers a great gift for dad

**4.99**

47
You'll find them hard to beat at this price. Leather vamp and sole for good looks and long wear. Rubber heel. Imitation shearling cuff and lining for the most in comfort. Sizes 7 to 12. Shop early for dad's gift. Burgundy or tan.

*Budget Men's Shoes, Dept. 937*

# EATON'S

# mid season sale

## Wool melton pea jacket beats the cold at low price

**19.99**

48

Make the best of winter slush and snow wearing a heavy-duty wool melton pea jacket. Double-breasted, slant pockets. Quilt lined for warmth. A hefty looking jacket in navy. Sizes 14-20.

Student Shop, Dept. 432

## Youths' Tee-Kay jeans brushed rope trick denim

**7.49**

49

Tee-Kay rope trick jeans sporting the good looks in easycare brushed polyester/cotton denim. Flare leg styling, fly front and belt loops. Comes in camel, brown and navy. Boys' sizes 14-20.

Student Shop, Dept. 432

## Assorted long-sleeve printed shirts now only

**7.49**

50

Pick a print, pick a color but make sure it's easy care polyester/cotton or all cotton. Long wearing fabric fashioned into great looking styles. Assorted colors and prints. Sizes 14-20.

Student Shop, Dept. 432

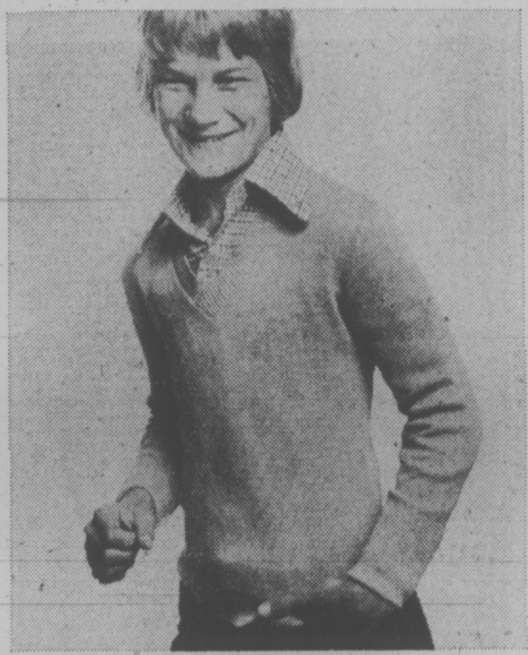

## Dales 1x1 rib knit V-neck pullovers only

**8.49**

51

Be a "College Joe" in this V-neck rib knit pullover styled for campus or casual. Long sleeve styling. Pick up several in the wide assortment of colors. Sizes 14-20. Now's the time to save.

Children's Shoes, Dept. 239

## Bundle him up in winter parka by Direct Import

**14.99**

52

Fight the cold in a winter parka by Direct Import. Weather resistant nylon outershell, quilted body and acrylic pile lined hood. Storm cuffs and hidden zipper front closing. Sizes 8-12.

Boys' Wear, Dept. 232

## Score a favourite with long-sleeve hockey shirt

**3.59**

53

Choose a shirt with your favourite hockey player's number on it. Crew neck pullover has long sleeves and tri-color bands on arms. Polyester/cotton knit. Hockey player on front. Asst'd colors. Sizes 8-12.

Boys' Wear, Dept. 232

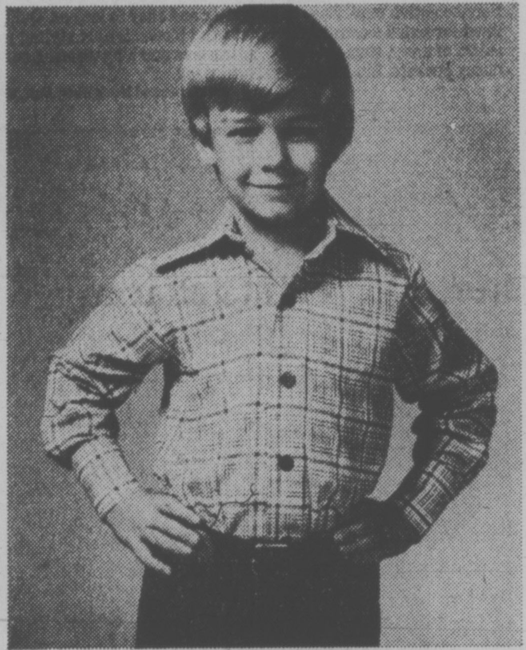

## Long-sleeve print shirts in styles boys want most

**3.79**

54

Here's some fancy patterned shirts to team up with your favourite school and play clothes. Made of rugged polyester/cotton. Long point collars, button cuffs, button front. Asst'd patterns and colors. Sizes 8-12

Boys' Wear, Dept. 232

## "Duke" vinylal snoot boot in rugged western styling

**6.99**

55

The "Duke" boot in waterproof vinylal with slush mold. Lined with the warmth of acrylic pile. Available in youth sizes 8-13 full **6.99** also, as above in boys' sizes 1-5 full **7.99**

Children's Shoes, Dept. 239

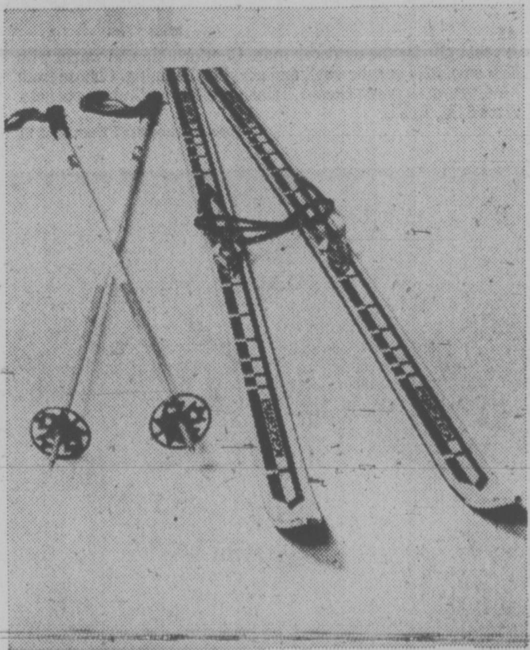

## Kazama skis, Colin poles Salomon bindings, more

binding installation included. **99.99**

56

Kazama fibreglass ski with epoxy coating. Inlaid aluminium tip and tail protector. Colin ski poles. Salomon bindings full release step-in type with self centering double pivot toe piece. Plus Actra Safety straps.

Sporting Goods, Dept. 261

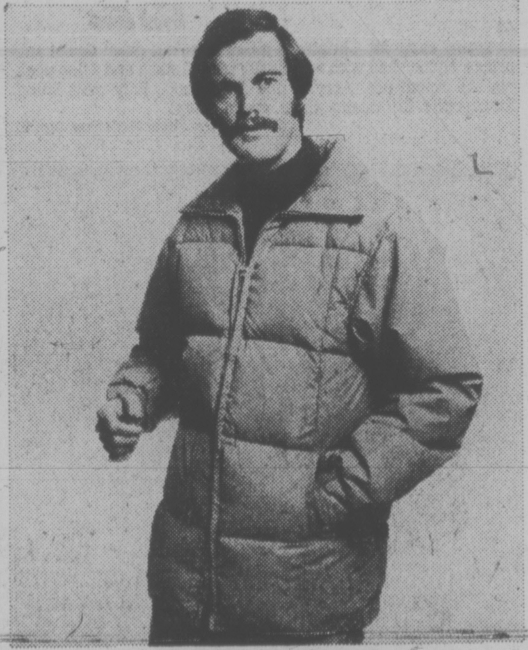

## S.E. Woods men's, ladies' down-filled ski jackets

**36.99**

57

Waterfowl down body with Fortrel polyester insulation in sleeves. Heavy duty zipper. Nylon outer-shell. Durable block quilting. In navy only. Ladies' S.M.L. and Men's S.M.L. and XL

Sporting Goods, Dept. 261

## Du Maurier ladies' 2-pce. action ski suit

**54.99**

58

Outer shell and interlining of wind and water repellent nylon with polyester/cotton plaid trim. Needlepunch polyester fill for extra warmth. Pants have belt loops, elastic storm cuffs and bell bottoms. Orange or yellow. S.M.L.

Sporting Goods, Dept. 261

## Exercise equipment

59 **90 lb. Weight Set** includes 68" barbell bar and four of each; 2½ lb. plates, 5 lb. plates; two of each: 10 lb. plates, 15 lb. plates. Vinylal coated to reduce noise. Two 15" dumbell bars. 3-way interlocking plates. With fintness course **28.99**

60 **Exercise bench** all steel construction with vinylal upholstery. Instant angle adjustment. Extra thick foam padding for training comfort. Full range of adjustments. With course. **43.19**

Sporting Goods, Dept. 261

EATON'S

# It's not very often you come across values like these, but most often you'll find them at Eaton's. Save now!

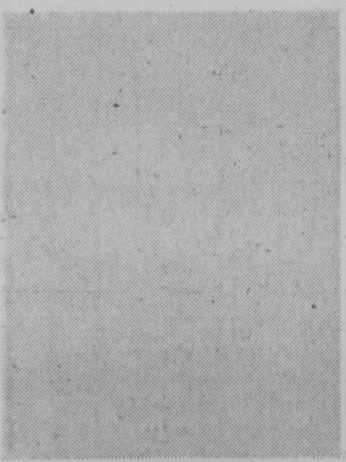

### Polyester pique doubleknit

61 — **2.97 yd.**
Polyester double knit is good for draping, holds its shape. Comes in ten exciting co-ordinating shades. 60" width
*Fashion Fabrics, dept. 233*

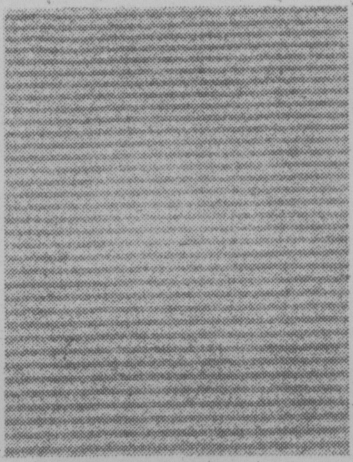

### Holiday sizzler polyester/lurex

62 — **3.47 yd.**
Sew up your holiday sizzlers in polyester-/lurex metallic. Pastels with gold or silver color. 60" width.
*Fashion Fabrics, dept. 233*

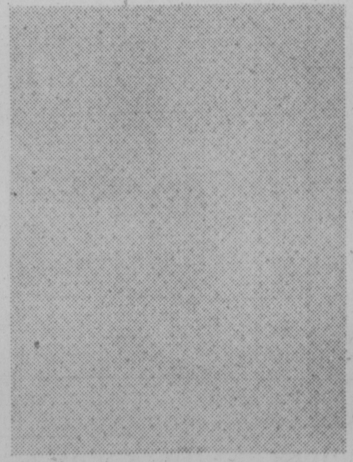

### Glamorous knit polyester/lurex

63 — **5.47 yd.**
Shimmer and shine in dazzling holiday wear of polyester/lurex metallic colored silver, black, gold and white. 60"
*Fashion Fabrics, dept. 233*

### 44" polyester suiting crepe

64 — **4.97 yd.**
Fine quality polyester crepe makes great fashion sense anytime of the year. Machine wash, crease resistant.
*Fashion Fabrics, dept. 233*

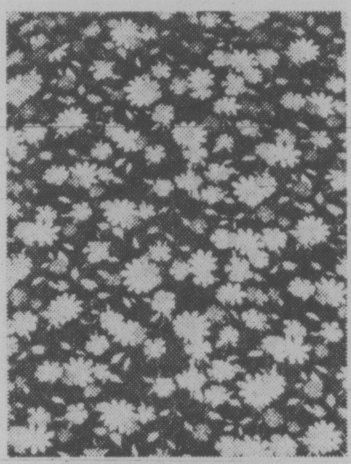

### Polyester crepe in colorful print

65 — **2.67 yd.**
Pick a print, pick a color in this easycare, machine washable fabric. Prints on black, navy, camel, green. 44/45".
*Fashion Fabrics, dept. 233*

### 60" polyester interlock knit

66 — **5.47 yd.**
Washable polyester interlock knit in solid colors of white, ivory, red, aqua, sky, mint, royal, green, black.
*Fashion Fabrics, dept. 233*

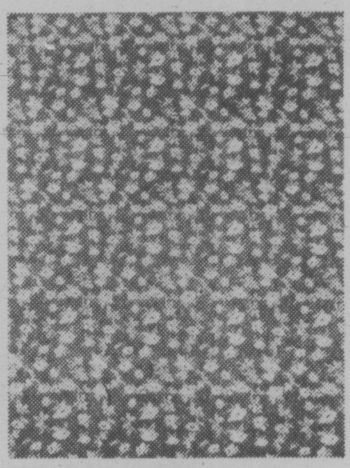

### Prints charming polyester knit

67 — **3.97 yd.**
Polyester knit machine washes, is crease resistant. Grounds of navy, yellow, blue, brown, red. 60" width.
*Fashion Fabrics, dept. 233*

### Satinette plain texture polyester

68 — **3.27 yd.**
Soft to touch, easy to wear in soft colors of white, champagne, red, pink, powder, coral, copen, dk. turquoise, black. 44".
*Fashion Fabrics, dept. 233*

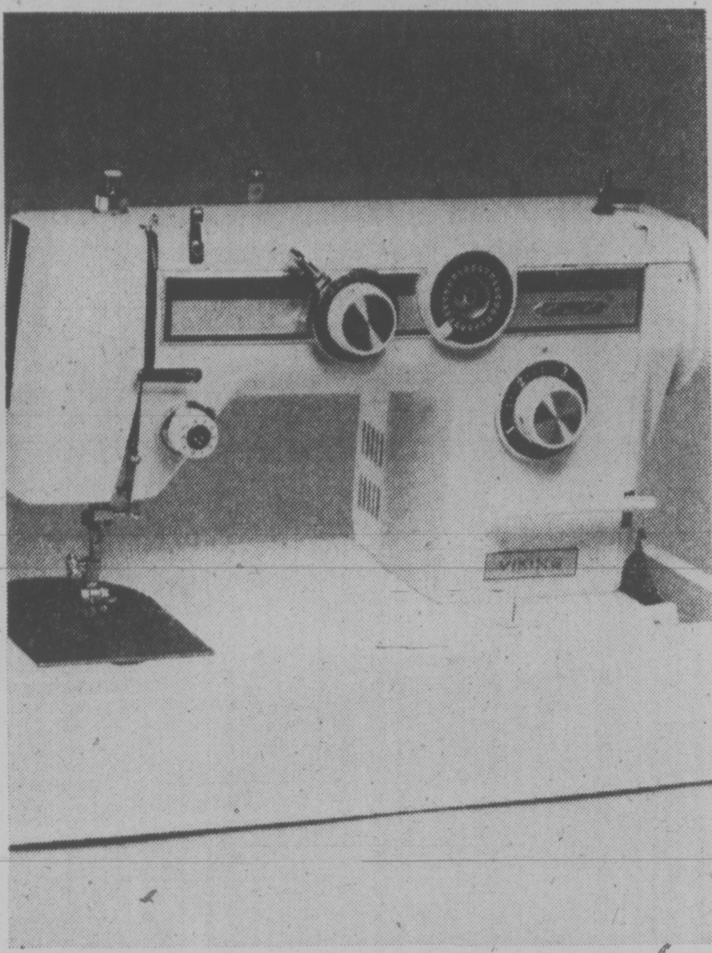

## Eaton's Viking portable automatic sewing machine

69 — **199.88**
Save money by buying now and making your family's clothes. This fully automatic lightweight Viking sewing machine features: 21 beautiful embroidery patterns; several stretch stitches including straight sew, mending stitch, overcasting and overlocking stretch; single and dual needle sewing; automatic chain stitch; automatic buttonholer and blind hem; accessory kit with hinged sewing feet; three needle position; portable carry case.
*Sewing Machines, dept. 570*

### Shalimar Set exotic fragrance

70 — **7.79**
The legendary fragrance foretells the true love story. Set includes: 1¾ oz. cologne and ¼ oz. perfume.
*Cosmetics, dept. 216*

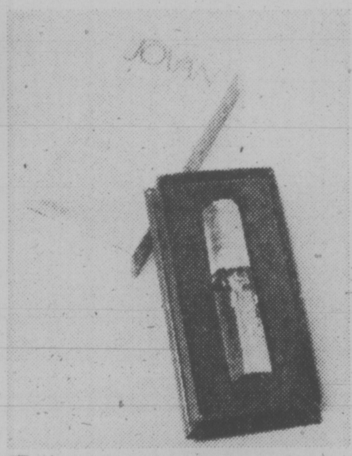

### Jovan Musk Oil specially priced

71 — **5.99**
Heady, earthy masculine Jovan Musk Oil for your man, the exciting scent that has stimulated since time began.
*Cosmetics, dept. 216*

### Musical puppy adorable gift idea

72 — **5.29**
Fluffy sitting musical puppy in pink, spotted or beige colors. Great gift idea for youngsters.
*Cosmetics, dept. 216*

### English Leather toiletrie set

73 — **4.79**
Spirited, masculine fragrance in attractively boxed set of soap and after-shave lotion. A gift for your man.
*Cosmetics, dept. 216*

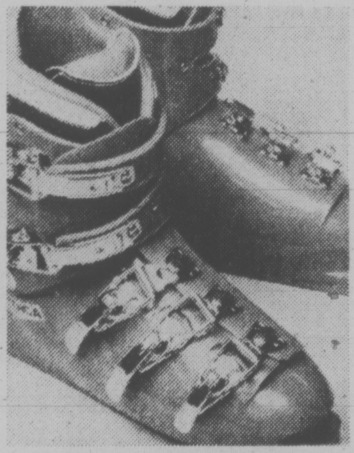

### Nordica Cortina ski boot special

74 — **85.00**
Sturdy polyurethane shell and "Norfit" flow lining. 5-buckle boot. Men's 6-12. Women's (synthetic fur lined) 4-8 Full and ½ szes.
*Sporting Goods, dept. 261*

### Men's and ladies down filled mitts

75 — **9.99 pr.**
Cowhide leather palm and thumb. Waterproof nylon back. Black with white trim. Men's S.M.L.XL. Ladies S.M.L. Downproof lining.
*Sporting Goods, dept. 261*

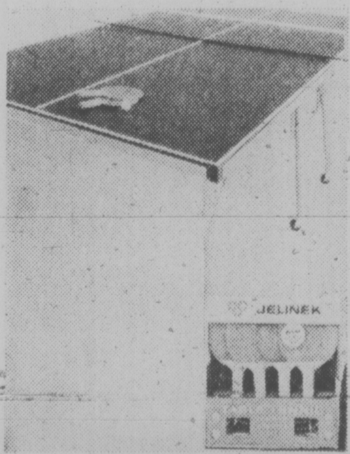


### ¾" stableply top table tennis table

76 — **85.99**
Super-Brute steel aprons on 6 edges. Sturdy legs, reinforced corner caps. Two player table tennis set 8.49
*Sporting Goods, dept. 261*

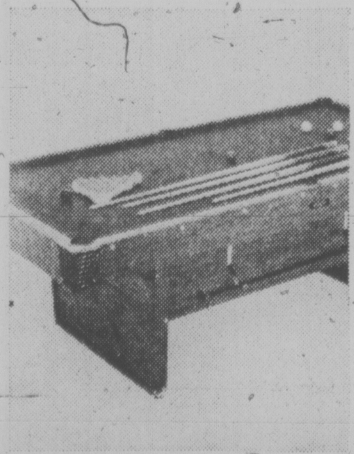

### Gendron pool table 4x8'

77 — **324.00**
¾" stabeply with green fabric blend cloth top. **Belgian Snooker** balls 22-5 oz. balls **54.99**
*Sporting Goods, dept. 261*

### Bicycle exerciser to keep in shape

78 — **67.50**
20" rubber wheel, speedometer and vinylal cover seat. Spring loaded tension control. Instructions included.
*Sporting Goods, dept. 261*

### Woods nylon quilt down-filled vest

79 — **16.99**
Nylon quilted with 100% down insulation for warmth and climate protection. Green or red. Sizes S.M.L. and XL.
*Sporting Goods, dept. 261*

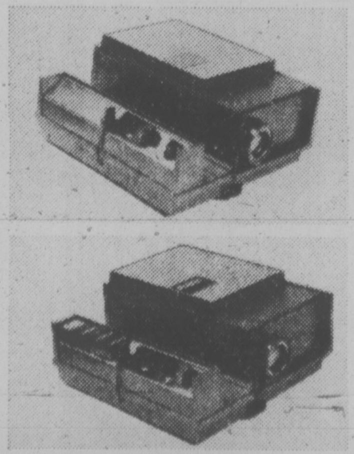

### Majestic color slide projectors

80
**Model 100** Complete with 100-capacity slide wheel, features forward and reverse showing positions each **59.88**
**Model 200** remote operation, forward, reverse and focussing from hand control. Also has built-in editor, each **84.88**
*Cameras, dept. 512*

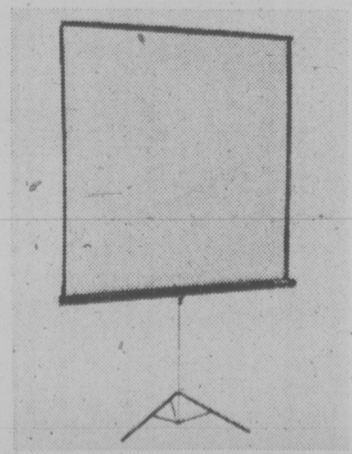

### Projection screens for slides / movies

81
Silver Lenticular fabric for bright screen images. Sturdy tripod type stand and hardware. Folds for storage. 2 sizes:
40x40 **19.88** 50x50 **24.88**
*Cameras, dept. 512*

# EATON'S

# mid season sale

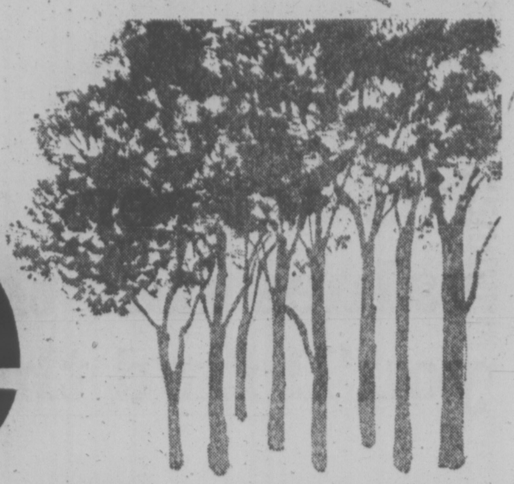

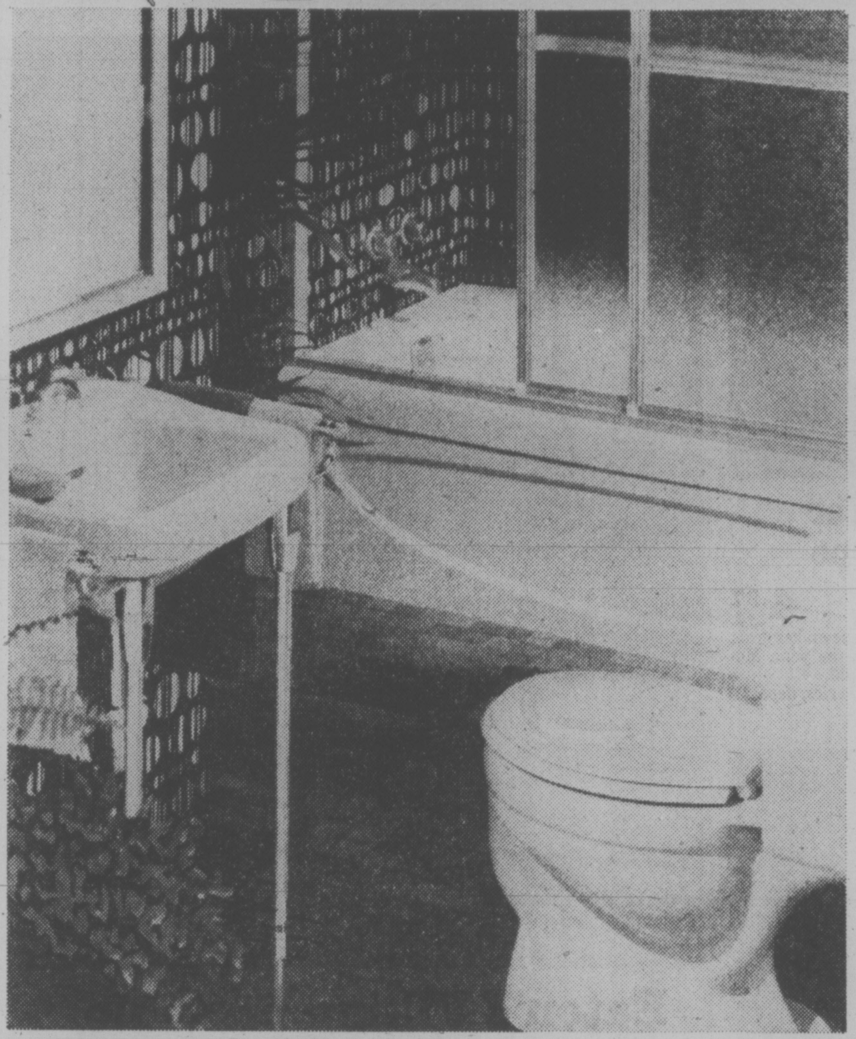

## Create a beautiful new bathroom and save on quality Haddon Hall!

82

**Haddon Hall features Eaton's own line of quality accessories for your bathroom that are both functional and the latest decorator looks — and now that beautiful bathroom will cost your a lot less!**

**Provincial styled Vanity Cabinet** features beautiful white and gold tone vinylal finish over sturdy particle board frame. Marble-like Carano top that wipes clean is cast as 1-pce. seamless unit with plain bowl top drilled for 4'' centre faucet (not included). Approx. 20'' wide. **68.75**

**Large Double Bowl Stainless Steel Sink** with 3-hole ledge back for 8'' centre faucet (not included). Each bowl is about 14x16x7'' deep. Overall sink size measures about 21x32''. **41.99**

**Ledge Faucet** has chromium plated swing spout, areator, stainless steel cover. **11.99**

**Toilet Seat** made of durable polystyrene, anodized plated steel hinge post. Available in seven decorator colors: pink, beige, blue, lavender, avocado, gold and black. **4.39**

**Personal Shower** ..economy-priced hand-held shower head. Attaches directly to ½-inch diameter standard shower arm. Head and wall bracket in sturdy white plastic with 60'' white plastic hose. **6.99**

*Plumbing, Dept. 456*

## You can't beat it! Powerful Aqua Vac 8 vacuums wet and dry

**49.99**

95
Now it's special! Double duty vacuum is great for home or shop use. Powerful 1 hp motor picks up dry debris, sand, broken glass, dust . . . and swallows gallons of water from poolsides, even clogged sinks. Stops suction automatically when 5.4 imp. Gallon steel tank is full.

*Hardware, Dept. 253*

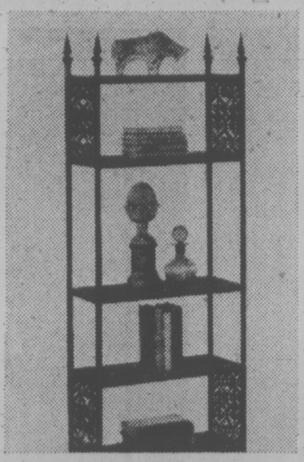

### Spanish wood-look Steel shelf units

83 5-shelf 24x65'' h. **15.99**

Handsome steel shelf unit has the look of antique wrought iron. With 10'' deep shelves, plastic leg tips. Hardware and instructions included. **Also 15-unit 72x65'' high, 37.98**

*Hardware, Dept. 253*

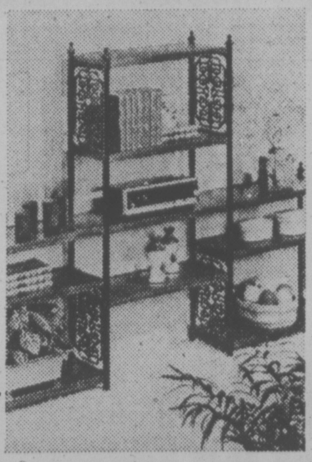

### 'Dark pine' style 10-shelf unit

84 **26.59**

Classic style holds even your tallest books or vases. Sturdy steel features walnut woodgrain finish, scrolled designs that come off for easy cleaning. 72x10x84'' high.

*Hardware, Dept. 253*

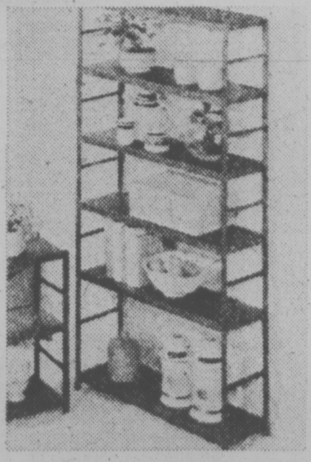

### Popular price steel shelf units

85 **7.49**

Here's a good-looking shelf unit at a low low price! Walnut woodgrain plastic shelfs are easy to adjust, hold up to 200 lbs. evenly distributed. **Also 6-shelf unit, 14.99**

*Hardware, Dept. 253*

### Compact 5-shelf utility unit

86 **14.99**

All-steel design makes it strong and durable. Grey shelves adjust easily. Will support up to 200 lbs. evenly distributed. With raised edges, plastic floor-tips.

*Hardware, Dept. 253*

### Store toys in sturdy steel unit

87 **14.99**

Unbreakable, compact and great for space! Stacks up 6 white cardboard cartons on 3 orange shelves with black posts. And it's easy to reach at 30x10x30'' high.

*Hardware, Dept. 253*

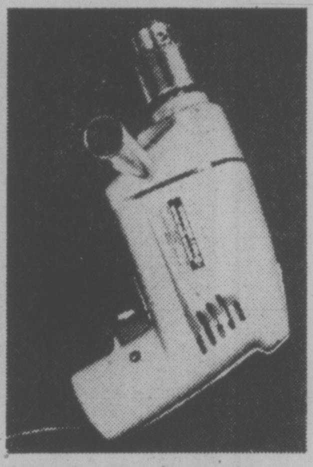

### Save! Pro quality Skil ½'' drill

88 **49.95**

Trigger speed adjusts so you can preset speed from 0-500 rpm. Ball bearing construction. Double reduction gears and reverse. Dble. insulated for safety. 6' cord.

*Hardware, Dept. 253*

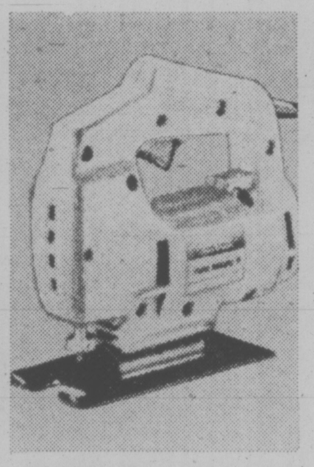

### Skil deluxe jig saw has 2 speeds

89 **37.95**

Top features include trigger switch lock-on button for continuous cutting. High speed 3,500 spm; low 2,800 spm. Burn-out protected motor draws 3.2 amps. Bevel cuts up to 45 left or right.

*Hardware, Dept. 253*

### Check Skil deluxe orbital sander

90 **34.95**

Great for vertical or easy overhead use. Powerful motor draws 2.5 amps with no-load speed of 4000 opm. Large 26¾ sq. in. sanding pads. Double insulated for safety.

*Hardware, Dept. 253*

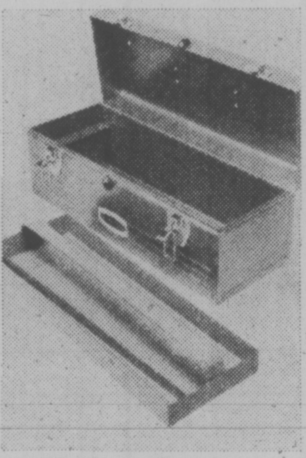

### Heavy-duty steel tool box is only

91 **7.79**

Pick up extra specials on **Fuller 3-pce. chisel set with ½'', ¾'' and 1'' size, 4.99.** Also **Disston crosscut** handsaw sharpened and set. 22''.x10pt/inch, **6.49** or 25'' 1.x8pt/in. **7.49**

*Hardware, Dept. 253*

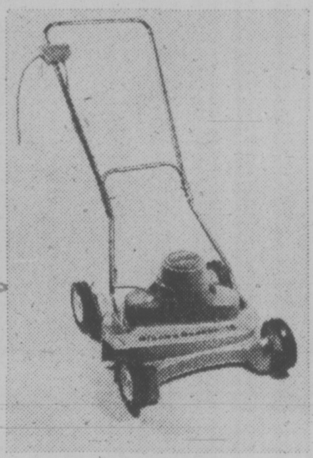

### Black & Decker electric mower

92 **69.95**

Twin blade electric features cast aluminum deck with easy side discharge. CSA approved double insulated motor with finger-tip adjusters. Folds easy for storing.

*Garden Shop, Dept. 280*

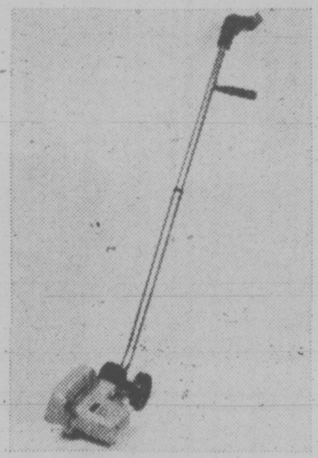

### New! Lawn edger and trimmer

93 **29.99**

Exclusive new swing open blade guard is top rated safety feature! With instant release switch. New friction clutch protects your motor, plus more. Weighs just 6¾ lbs.

*Garden Shop, Dept. 280*

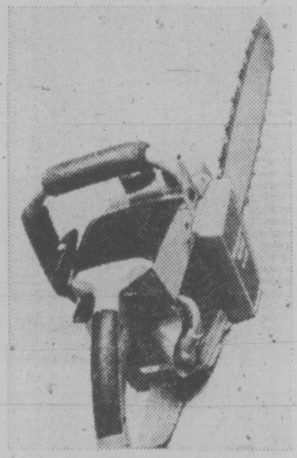

### Value! Remington 12'' chain saw

94 **129.95**

Handyman's special! Light saw weighs just 7½ lbs. Features automatic oiler. Easy to handle. With rugged 2.1 cu. in engine, spare 12'' chain included.

*Garden Shop, Dept. 280*

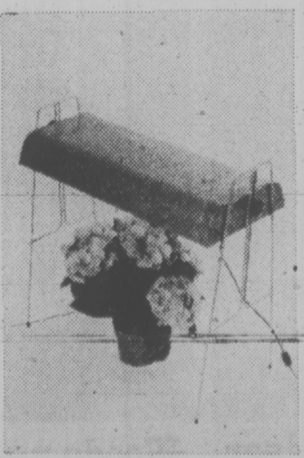

### Try a Sylvania Gro-lux plant kit

96 **21.95**

Your indoor plants will thrive in Sylvania's decorative plant grower. With 2 Gro-lux lamps and gold reflector that suits any decor. Adjustable heights, plastic-tipped ft.

*Garden Shop, Dept. 280*

### Hand-painted Mexican planters

97 your choice **9.95**

Use it as a pot holder or planter! Plasticized pots come in bright decorator colors and designs. Really set off your favourite greenery.

*Garden Shop, Dept. 280*

### Mixed tropicals at great low price

98 6'' pot **4.99**

Philodendrons, rubber plants, potted palms . . . and many more! Pick up your favourite now and save! They make great gift ideas too. No delivery.

*Garden Shop, Dept. 280*

### Make your own terrariums . . .

99 12'' dia. **7.95**

Start with these attractive hand-blown glass bubble bowls — special now in our Garden Shop. 10'' diameter, **5.95**

*Garden Shop, Dept. 280*

# EATON'S

# Don't miss our big 6-day snow tire offer! And pick up great gift specials from newest car accessories to famous-name toys

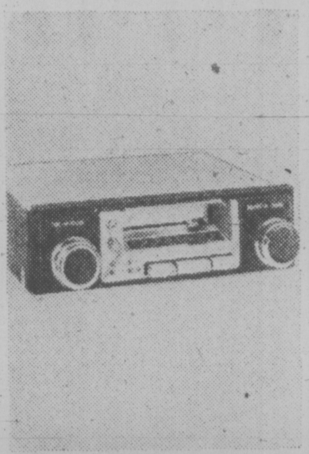

## New Cassette player/radio

100 **149.95**

Player features AM/FM stereo radio that fits right in the dash. Cassette has safety load, tape eject, fast fwd/reverse.

*Auto Accessories, Dept. 263*

## 8-track stereo player/radio

101 **99.95**

New in-dash-player has AM/FM stereo radio with trim-plate and adjusting shafts for good fit. Fully automatic tape replay.

*Auto Accessories, Dept. 263*

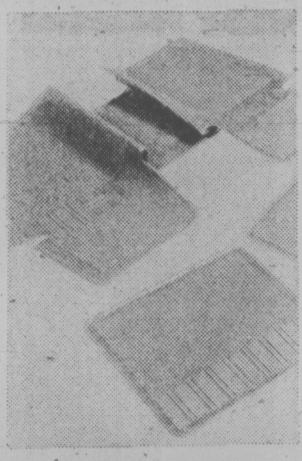

## Rubber mats plushloop pile

102 **9.95**

Full or twin front pile mats in black, blue, gold/beige or green. Fit standard and intermediate cars. Also twin rear, pair 6.96

*Auto Accessories, Dept. 263.*

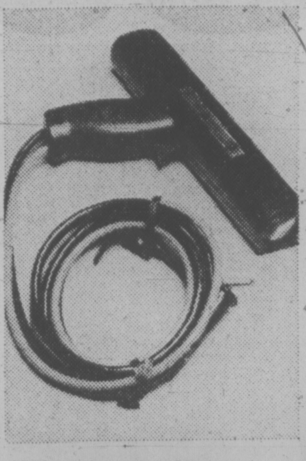

## Timing light Handy AC

103 **21.95**

Adjusts at all engine speeds. Works for 6 and 12 volt systems. Plugs into 115/120 volt AC outlet. With spark plug adapter.

*Auto Accessories, Dept. 263*

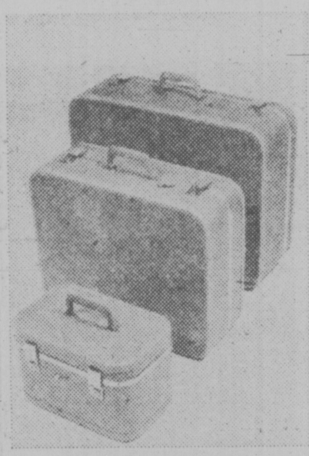

## Special Luggage by Travelgard

104

Vinylal covers over sturdy plywood, locks, rayon linings. Blue, green, gold. Train Case 15.48 **Weekend**, 19.48. **Wardrobe**, 23.48. 24'' **Pullman**, 23.48 **or** 26'' **Pullman**, 27.48

*Luggage, Dept. 264*

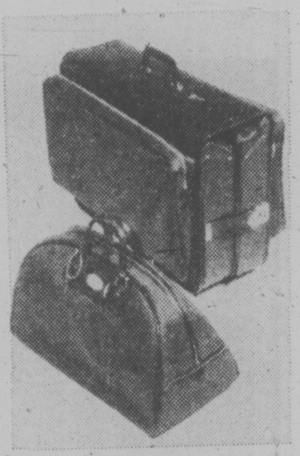

## Nylon zip-top sports bags

105 **7.96**

Rubberized inside. Two easy-carrying handles. Navy or grey. Also Men's Vylon Flight Bags. 3-suiters. Navy, blue, grey. **19.96**

*Luggage, Dept. 264*

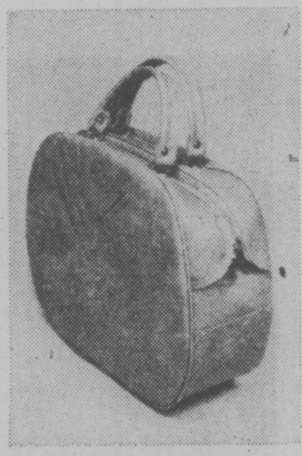

## Leather-look totes for only

106 **8.89**

It goes everywhere! Smart naugahyde looks good and stands up to lots of wear. Just wipe it clean. Blue, green or goldtone. 2 handles.

*Luggage, Dept. 264*

## Sunworthy wallcoverings

107 **3.99**

Dry-strippable, pre-pasted, pre-trimmed poly-vinyl acetate coated to resist stains, wipe clean. Over 119 patterns in sample book. 30 sq. ft. to single roll.

*Wallcoverings, Dept. 274*

## Get solid values on Eaton's high performance, quality tires

### Victura II: Belted 2-ply Dupont nylon/rayon tires

108

Whitewalls. Featuring 13/22'' premium tread for maximum stability on rain-soaked roads. 44 month tread wear-out guarantee.

| Size | Each | Size | Each |
|---|---|---|---|
| C78-14 | 26.30 | H78-14,15 | 31.90 |
| E78-14 | 27.90 | C78-15 | 27.10 |
| F78-14,15 | 28.70 | J78-15 | 33.50 |
| G78-14,15 | 29.50 | | |

### Victura: Bias 4-ply Dupont nylon cord tires

109

Single ring whitewalls. Cord construction is super tough, resists flexing, heat build-up, impact and puncture damage. 50 month tread wear-out guarantee.

| Size | Each | Size | Each |
|---|---|---|---|
| 6-00-12 | 22.30 | B78-13 | 23.90 |
| A78-13 | 23.10 | | |

### Our best! 4 bias-ply Dupont nylon Blizzard snow tires

110

Tough 4-bias ply Dupont nylon cord construction insures maximum resistance to winter road hazards. Top-of-the-line Blizzard features 'New Car' tread depth for solid traction and above-average mileage. Lifetime road hazard guarantee. 36-mn. tread wear-out guarantee.

| Single White | Dual White | Price | Single White | Dual White | Price |
|---|---|---|---|---|---|
| 6.00-12 | | 25.59 | G78-14 | | 29.89 |
| 6.00-13 | | 23.39 | H78-14 | H78-14 | 29.89 |
| A78-13 | | 26.49 | F78-15 | H78-15 | 28.89 |
| 6.50-13 | | 25.99 | G78-15 | G78-15 | 29.89 |
| E78-14 | E78-14 | 26.89 | H78-15 | H78-15 | 32.89 |
| F78-14 | | 28.89 | | | |

Also special values on Blackwall tires.

*Tires, Dept. 263*

## Give Radio Pal steel wagon

111 **9.99**

With Safe-T design handle grip. Plus all nuts and bolts are heavy zinc plated to resist rust. Box measures about 24½x12x3'' deep. Fire engine red.

*Toys, Dept. 227*

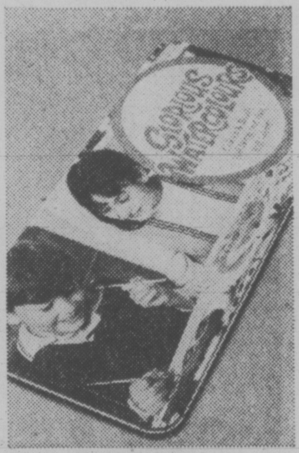

## Get over 80 water colors!

112 **2.22**

Children have hours of fun with this paint set. Sturdy metal tray. And all colors wash off it's easy clean up. Great gift ideas.

*Toys, Dept. 227*

## Cuddly toys you can wash

113 **1.99**

Kids love these go-everywhere fuzzy friends: pick from Koala Bears, elephants and 3 puppies. Washing? Just toss in machine.

*Toys, Dept. 227*

## Walkie Talkie a great value

114 **14.99**

Great on hikes and camping. 5-transistor set is easy to operate. Comes with tough black plastic case, vinyl carrying strap and 9-volt battery.

*Toys, Dept. 227*

## Play purse set is like Mom's

115 **5.99**

Inside — red crinkle bag has French style white purse, gold wallet with notebook and pencil, cosmetic bag and much more.

*Toys, Dept. 227*

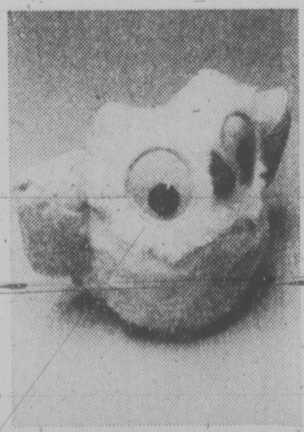

## Lullaby owl by Fisher Price

116 **5.69**

Washable plush owl they'll cuddle up with at bedtime! Just wind the knob on the back and he plays Schubert's Cradle Song. Approx. 8 x6'' high.

*Toys, Dept. 227*

## Dolly and Me mini vanity set

117 **1.99**

To learn good grooming. Set has Little Missy Mirror, nylon bristle brush, comb, rouge and powder case. In asst'd. colors.

*Toys, Dept. 227*

## Kindergarten set of wood

118 **21.24**

Tot's smoothly finished hardwood table and 2 chairs. Legs are firmly braced for hard wear. Table is approx. 20½x25x21½''. Chairs 11x11x24½''

*Toys, Dept. 227*

## Orlon acrylic car seat covers

119 **8.88**

2-pce. style in red, blue, black, green, goldtone. Fit 2 and 4-door standards, bucket front and rear seats included.

*Auto Accessories, Dept. 263*

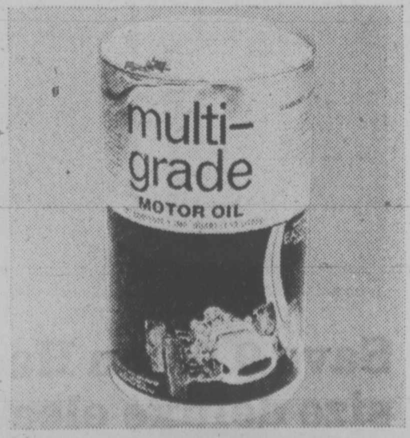


## Top quality Eaton 10W30 motor oil

120 **19.62**

Case of 24 Premium oil is refined for Eaton's by a leading oil company. Meets your new car specifications for '75. Super blended with important detergent additives.

*Auto Accessories, Dept. 263.*

# EATON'S

# mid season sale

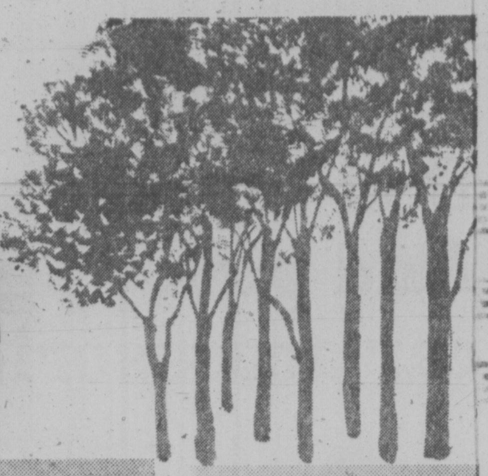

## Save 15% on "Floralee" sheets flower prints in garden colors

twin, **6.69** flat or fitted

121
Reg. 7.99. Surround yourself with colorful flowers at savings now. Sheets and cases in the Haddon Hall "Floralee" pattern now at special 15% savings. No-iron cotton/polyester bursting with vibrant colorful flower patterns. Green/goldtone, blue/lilac, or tangerine/beige. Order yours from Eaton's today at stock-up savings. **Double flat or fitted Reg. 8.99 now each 7.59 Queen flat or fitted Reg. 10.99 now each 9.29 Pillowcases 42x33" Reg. 4.99 now pair 3.99**

*Household Linens, Dept. 436*

### Esmond thermal blankets

each **9.98**

122
Warm Acrilan acrylic thermal blankets. Machine wash and dry on delicate. Solid marine blue, white, earth brown, new green, sun yellow, carnation pink, Double size.

*Household Linens, Dept. 436*

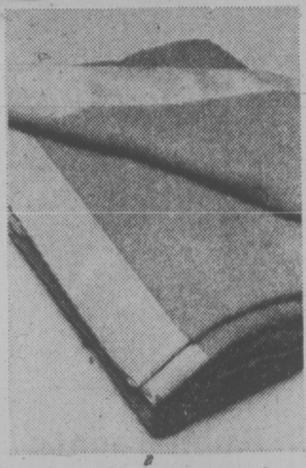

### Save 6.00 to 8.00 Dominion blankets

double size **16.98**

123
Reg. 22.98 Dominion all wool blankets exclusive to Eaton's will keep you cosy at savings. Pink, lilac, vitric blue, antique goldtone. **Queen Reg. 27.98 now 19.98.**

*Household Linens, Dept. 436*

### Gold Star sheets, cases

Twin, ea. **4.78** flat or fitted

124
Bleached white type 130 muslin polyester/cotton. Double flat or fitted **each 5.58; cases pair 2.95**

*Household Linens, Dept. 436*

### Mohair throw from Scotland

**19.98**

125
Thoughtful gift idea, so soft, warm and cosy. This wool/mohair travel rug has fringed ends. Bright plaid pattern in tones of tangerine, turquoise, lime or purple. 45x70".

*Household Linens, Dept. 436*

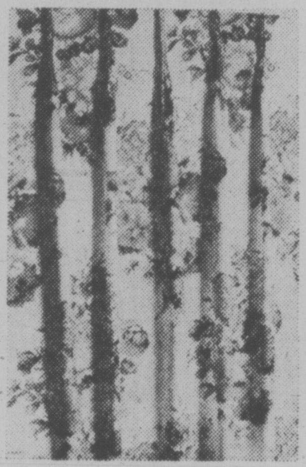

### Mayfair drapes at savings

50x84" pr. **24.19**

126
Floral design on rayon/polyester with acrylic backing. Blue, gold, red shades. 75x84"**pr. 36.49.** 100x84"**pr. 48.39.** 150x84"**pr. 72.19.**

*Draperies, Dept. 267*

### Mayfair spreads match drapes

twin, **41.59**

127
Value priced perfect match mates for Mayfiar drapes in same patterns and tones. Doublbea. **50.99.** Queen-ea. **59.49.**

*Draperies, Dept. 267*

### Stratford color throws

60x70, each **11.39**

128
Acetage/nylon furniture throws with laminated foam backing Red/gold, green/gold. 70x90,**each 16.79.** 70x120,each **22.39.** 70x140, each **25.59.**

*Draperies, Dept. 267*

### Stretchy York slip covers

chair, size **16.79**

129
Cotton/lycra spandex in floral design. Machine wash in cold water. Green, brown, burgundy. Separate fringe. Sofa size covers **34.49.**

*Draperies, Dept. 267*

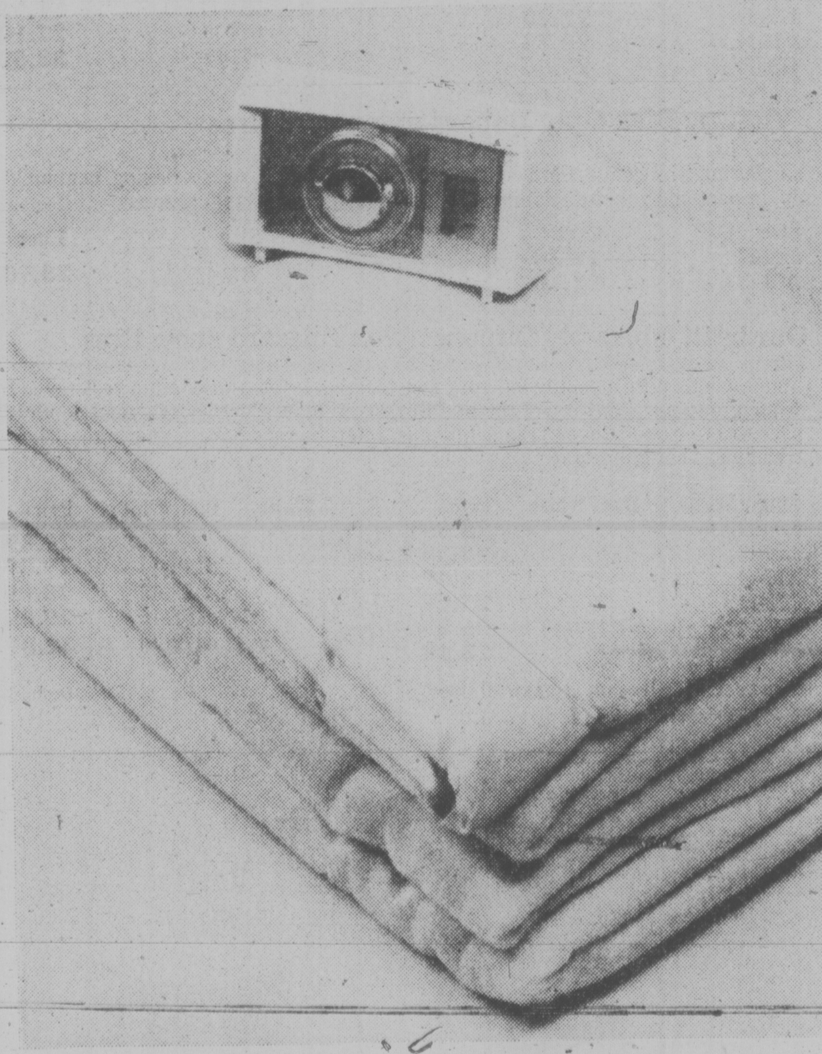

## Save 9.00 on Haddon Hall twin size deluxe electric blankets

**31.98**

134
Reg. 40.98. Reliable Haddon Hall electric blankets are made to Eaton's strict specifications, C.S.A. approved and complete with 5-year warranty. Lightweight fluffy Du Pont Orlon acrylic fabric is strengthened with polyester and finished with special Fabri-Bond treatment to help reduce pilling and shedding. Whipstitched bottom corners and top has 6" nylon binding. Machine wash. Deep blue, purple, amber green and hot pink. **Twin 62x84 single control Reg. 40.98 now 31.98. Double 72x84 single control Reg. 43.98 now 34.98. Double 72x84 double control Reg. 46.98 now 37.98. Queen 85x90 dual control Reg. 65.98 now 54.98.**

*Household Linens, Dept. 436*

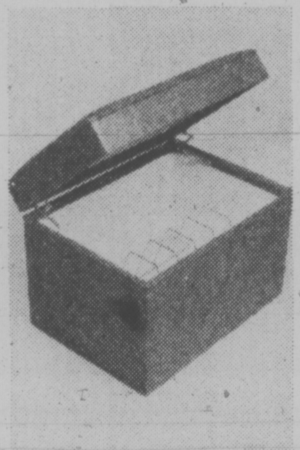

### Store records in oblong hassock

**33.89**

130
About 22x15x15". Holds plenty of records. Embossed top, solid plywood construction covered in vinylal. Gold, brown, olive, melon and black shades.

*Draperies, Dept. 267,*

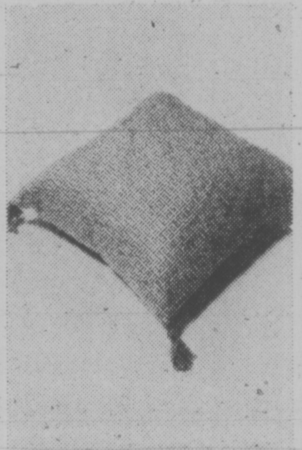

### Large Nordica floor cushions

each **16.89**

131
Decorative tweed homespun about 22" square with colorful wool tassels. Colors are gold, orange, green and natural.

*Draperies, Dept. 267*

### Special value in door mirrors

**13.99**

132
Approx. size 16x54". Floated plate glass with polished edges. Complete with hanging clips and screws. Useful and decorative.

*Mirrors, Dept. 276*

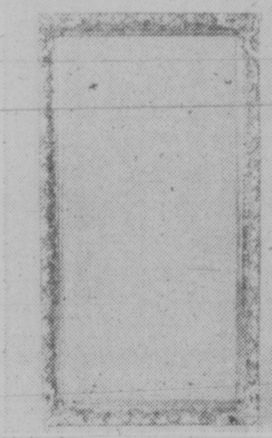

### Decorator style framed mirror

**69.99**

133
With ornamental decorator frames. Three decorative styles to choose from in heavy plate glass. Various antiqued finishes.

*Mirrors, Dept. 276*

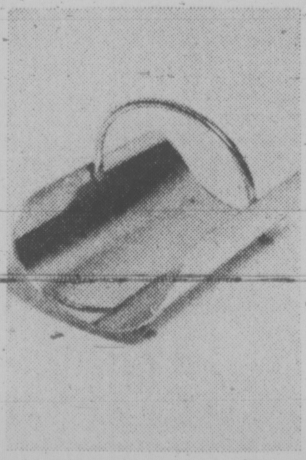

### Attractive wood carrier

**18.99**

135
Another special value accessory. Styled with round handle, trimmed edges in handsome brass color finish. Beautiful by the fireplace.

*Fireplace Accessories, Dept. 276*

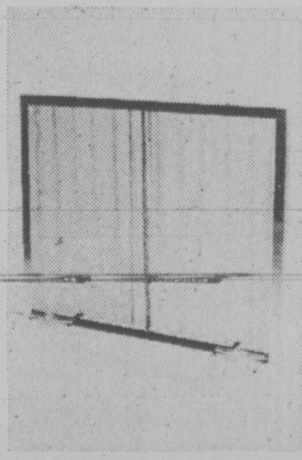

### Brass finished fireplace screen

**32.99**

136
Terrific value price for curtain type fire screen. Size approx. 36x28", with lacquered finish to prevent tarnishing, levelling screws.

*Fireplace Accessories, Dept. 276*

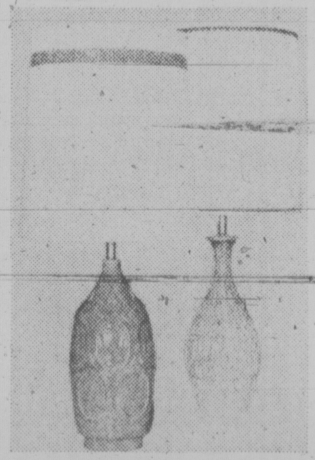

### Ceramic table lamps

**17.99**

137
Three styles to choose from in these modern decorator favourites. Fabric over parchment shades. Trilight sockets; green, gold and white.

*Lamps, Dept. 377*

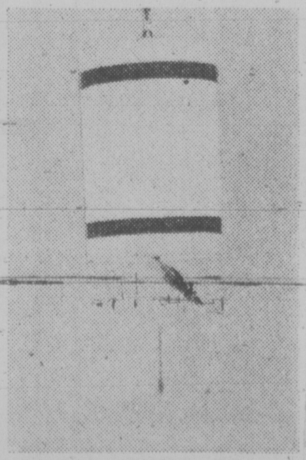

### Decorator swag lamps

**29.99**

138
Height about 24" and width about 12" with trim top and bottom. White fabric over vinyl shade, trilight socket. Brass finished swag chain.

*Lamps, Dept. 377*

# EATON'S

## Price tags that adapt to tight budgets are a big feature of this assortment of decorative and practical gift ideas

### New "Prestige" gift stemware

139 each **2.99**

24% full lead crystal from France, handcut in Canada. Goblets, wines, sherry, liqueur, champagne, cross and olive or pinwheel.

*Glassware, Dept. 252*

### Gift Kaliglass from Hungary

140 4 for **6.99**

Decorative pinwheel style in goblet, wine, sherry, sherbet/champagne, cocktail, hi-ball and 8-oz. brandy.

*Glassware, Dept. 252*

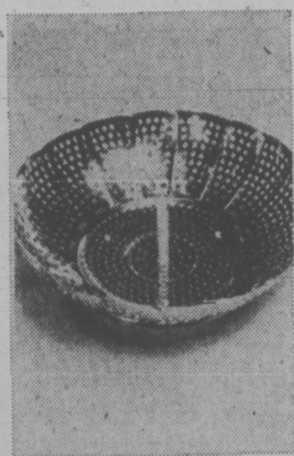

### Stainless steel steamer

141 **2.99**

This deluxe helper cuts cooking time and prevents scorching and burning, helps retain vitamins and natural food flavour.

*Housewares, Dept. 254*

### 9-pce. set of cookware

142 set **35.99**

Durable extra-thick aluminum. Pattern on avocado porcelain enamelled finish. Sets consist of one each 32, 54, 96 oz. covered saucepans, 150 oz. covered Dutch oven cover fits 10" open fry pan. *Housewares, Dept. 254*

### Take advantage of big value to give matched Corningware

as illustrated **10.88**

147

If you've been wanting to begin your collection or add to your basic Corningware collection, this is your big chance to obtain a large 48-ounce and 64-ounce saucepan, each complete with see-through cover. Set at this price includes one detachable handle. Goes into the oven, or on top of the stove. You can cook your complete dinner in Corningware. Then serve in the same attractive dishes you cooked in.

*Housewares, Dept. 254*

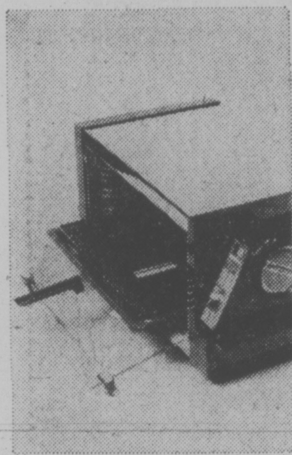

### Cornwall oven/broiler

143 each **54.99**

Continuous clean model. Compact design has 15"x7⅜"x10¾" oven with two tubular elements and 3-position drip tray.

*Small Electricals, Dept. 277*

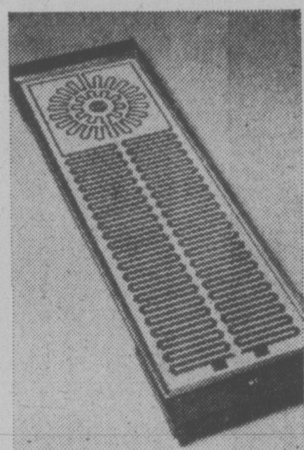

### Salton hotray

144 each **19.99**

Every time you entertain you'll bless the day you bought your Salt on hotray at Eaton's. Even has the Sunspot for hot coffee or tea.

*Small Electricals, Dept. 277*

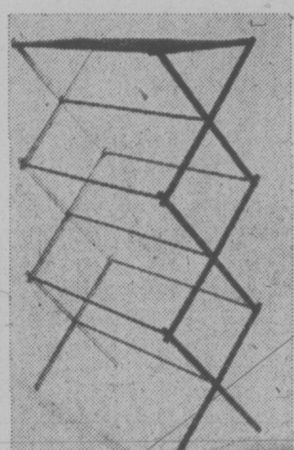

### Wooden dryer folds

145 **6.99**

Indoor clothes dryer with twelve plastic covered dowels (rails) with approximately 33' of drying space. Fits into bath tub.

*Hardware, Dept. 25*

### Galvanized garbage can

146 **5.99**

Twenty gallon size and equipped with special "lok-lid" top preventing spillage by wind or animals.

*Hardware, Dept. 254*

### Braun kitchen machine

148 **184.90**

Has blender, grinder, shredder attachments, dough hook and spatula to help prepare meals fast. 3-speed power unit. 28-oz. blender jar.

*Small Electricals, Dept. 277*

### Glass top table wrought iron

149 **14.98**

Perfect for indoor or patio use. Designed with glass top, this handy table is finished in white/gold and black, is approx. 17" high, 14" in diameter. *Notions, Dept. 222*

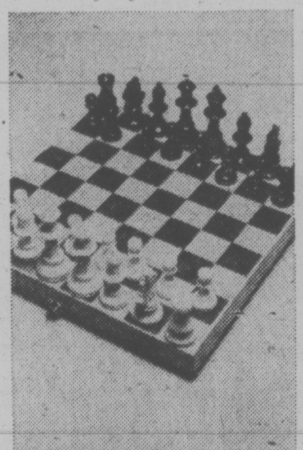

### Staunton chess set

150 **8.95**

Plastic men with 3" tall King. Packed in folding wooden box which opens to form a convenient playing board.

*Stationery, Dept. 208*

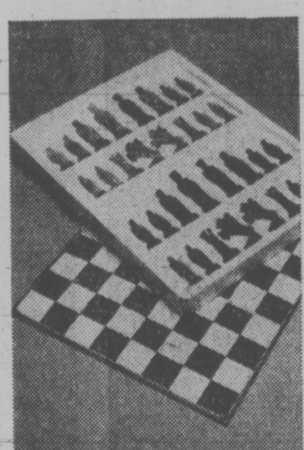

### Medieval chess set

151 **9.95**

Nicely weighted figures with 4" Kings add to ease and playing enjoyment. Complete with folding playing board.

*Stationery, Dept. 208*

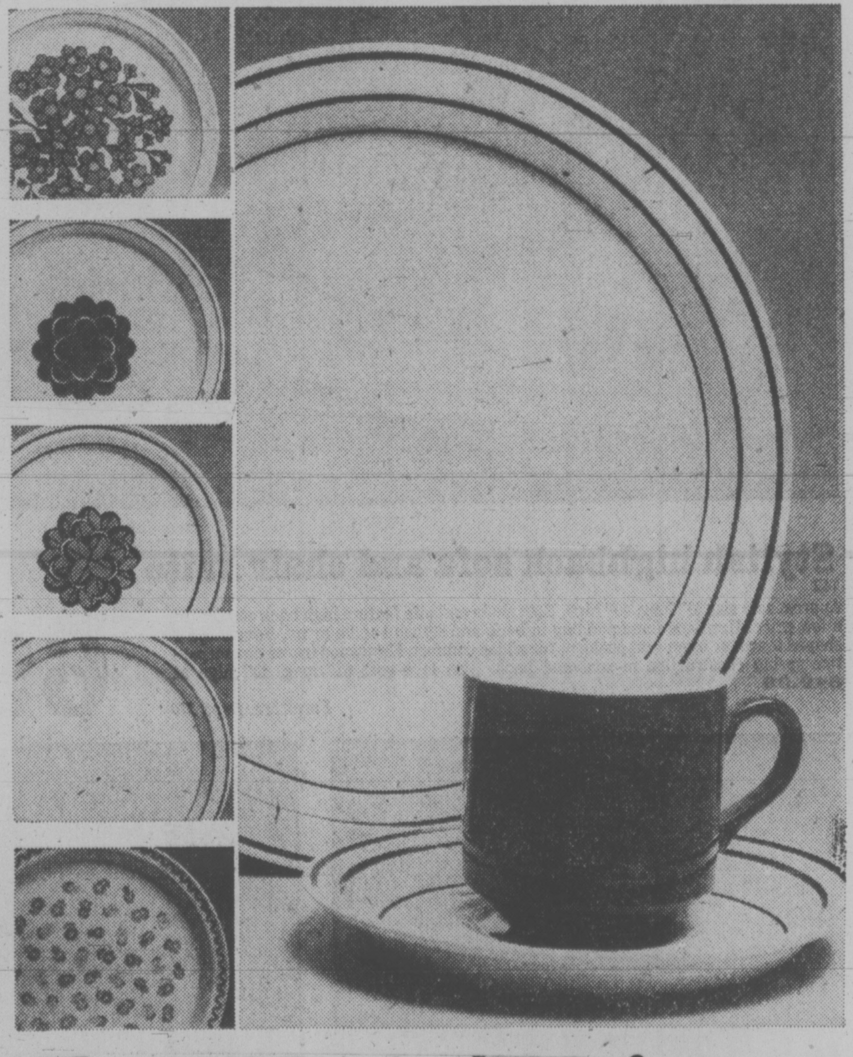

### Five patterns to choose from in ironstone dinnerware sets

156

Each set is made of dishwasher-safe, chip and crack resistant ironstone. Service of eight has eight each bread and butters, dinner plates, cups and saucers, soup/cereals; one each open vegetable bowl, meat platter, creamer and covered sugar. Completer sets of teapot and lid, gravy boat and stand, salt and pepper.

**A. Leitrum, 45-pce. 42.99**
**completer set 16.99**

**B. Patrick 45-pce. 29.99**
**completer set 11.99**

**C. Maureen 45 pce. 29.99**
**completer set 11.99**

**D. Lough Dergh 45 pce. 45.99**
**completer set 19.99**

**E. Irish Spring 45 pce. 45.99**
**completer set 19.99**

### Deluxe heating pad

152 **7.99**

Eaton's own with 3-heat switch and quilted rayon satin cover. Soothing regulated warmth helps relieve aching muscles.

*Sundries, Dept. 212*

### Jumbo size Wahl vibrator

153 **16.99**

Heavy duty motor with 6 attachments. This vibrator is a great aid in helping relieve tension and to stimulate circulation.

*Sundries, Dept. 212*

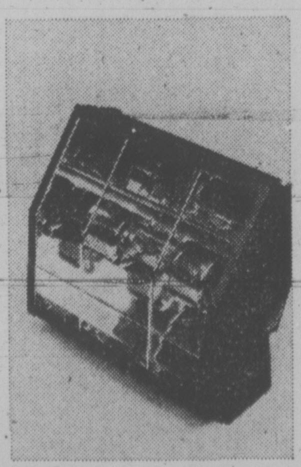

### Sperti sun lamp

154 **39.88**

Monaco table model. Helps to maintain your Summer tan and give you a healthy glow with soothing ultra violet light.

*Sundries, Dept. 212*

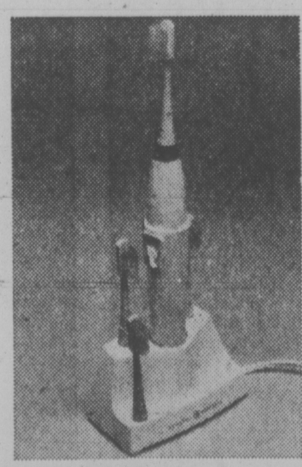

### CGE electric toothbrush

155 **20.99**

Great family appliance for cleaning teeth and stimulating gums. Comes complete with four toothbrush tips.

*Sundries, Dept. 212*

# EATON'S

# mid season sale

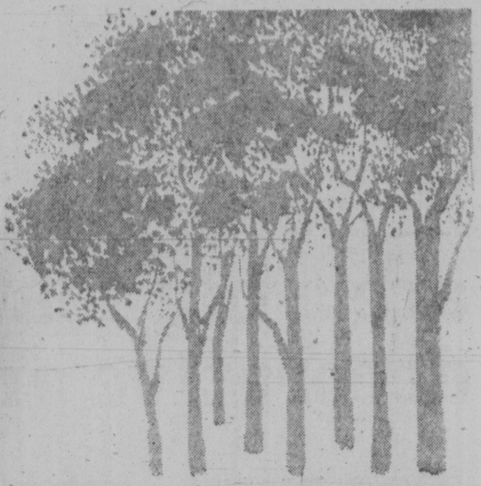

## French provincial double dresser

157

Approx. size 48x19x31. Also plate glass mirror 32x24, **62.99**; student desk 48x19x31, **159.99**; chair, **44.99**; 4 drawer chest 32x19x38, **149.99**; panel bed 39" or 54", **79.99**; night table, 19x26x26, **69.99**. An Eaton's exclusive suite. Individually priced for convenience. Solid hardwood tops. White French provincial with gold color accents.

*Furniture, Dept. 270*

**189.99**

## Colonial double dresser

158

Approx. size 49x16 34x31, **159.99**; mirror 29x41, **52.99**; 5 drawer chest, 33x16 ¾x48, **144.99**; 39" captain's bed (less mattress and pallets) **229.99**; night table 20x14 ¾x24, **69.99**. Features mar and spill resistant plastic laminated tops. Solid gables. Hardwood frames. Tilting mirror.

*Furniture, Dept. 270*

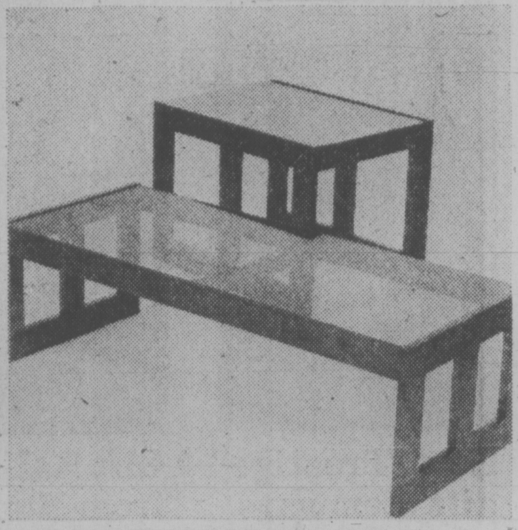

## Tables from Deilcraft

159

Choose high quality and attractive Deilcraft tables made from selected maple in smart Swedish walnut color. Duradeil protective finish gives long life. Smoked glass tops.

*Furniture, Dept. 271*

**79.99**

## Simmons Rideau hide-a-bed

160

Styles combines luxury daytime seating with comfortable sleeping bynight. Plaid design in brown and rust tones. Front orbital casters. Double size bed.

*Furniture, Dept. 271*

**379.99**

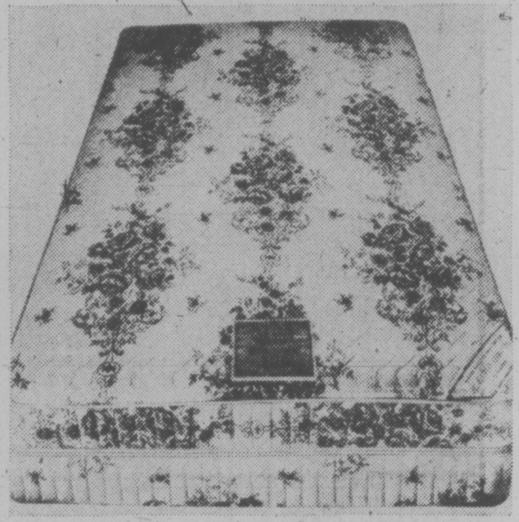

## Sleep set from Simmons

161

3'3" size matress and base, 2 pcs. **139.99**; double bed size mattress and base, 2 pce. **159.99**; Queen size unit, 2 pcs. **229.99.** Mattress has auto-loc construction with 512 adjusto-rest coils in 54" size. Gives proper overall support because the springs move with you. White sisal padding.

*Furniture, Dept. 271*

## Stylish highback sofa and chair suite

162

Approx. sofa size 89" long, 40" high. Both chair and sofa feature high back comfort at a low price. Urethane foam padding in back and stylish saddle arms. Reversible T shaped urethane foam seat cushions for added comfort. Hardwood frame has serpentine spring construction in seat and back. Also love seat 62" long, 40" high at **349.99**

*Furniture, Dept. 270*

**699.99** 2 pce.

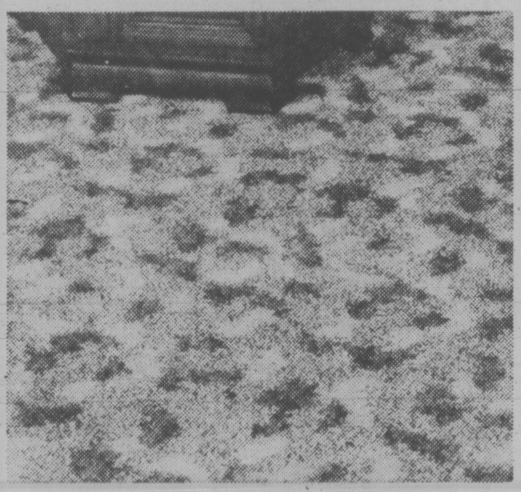

## 12' Northwood broadloom

163

Vivid multi-colored broadloom in brilliant abstract design to spark your decor. Loop Dupont nylon pile in a polypropylene primary backing that's laminated to a firm foam rubber back. Reds, greens, golds.

*Floor Coverings Dept. 272*

**9.99** sq. yd.

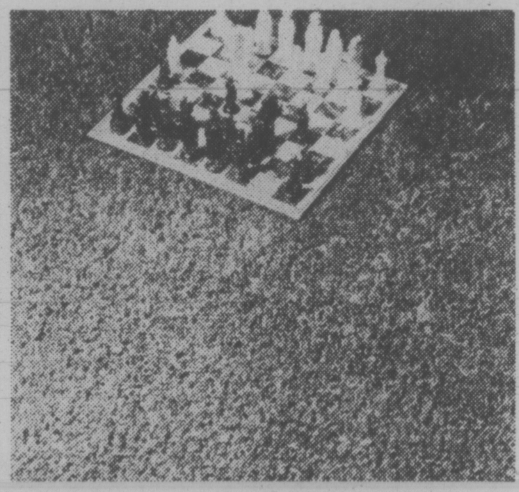

## Buccaneer broadloom

164

Choose from lovely color mixtures of golds, greens and many others. Liven most decors. 100% nylon shag broadloom in two color mix, backed in polypropylene and jute for longer sturdier life. Approx 12' wide

*Floor Coverings, Dept. 272*

**7.29** sq. yd.

## Silver Heights broadloom

165

Two tone Dupont nylon pile shag broadloom with Brunsmet, the anti-static aid. Stands up to the wear and tear of everyday living. Approx 12' wide. Easy to keep clean lustre yarn in greens, golds, blues and reds.

*Floor Coverings, Dept. 272*

**13.99** sq. yd.

## Exciting Tempo broadloom

166

100% protel polypropylene tufted level loop in a new line. Approx 12' wide. Great for regular installation or do-it-yourselfers. Dense construction and polypropylene combine to make Tempo perfect for nearly any active area.

*Floor Coverings, Dept. 272*

**6.99** sq. yd.

## Dynasty scatter mats

167

Also 24x36, **9.49**; 27x48, **13.99** Fully machine washable makes for easy care. Carved design with fringed ends. 50% polyester 50% nylon pile. Latex backed. Colors of rose, lilac, white, tangerine, antique goldtone.

*Floor Coverings, Dept. 272*

30x54

**18.99**

## Shadow nylon area rugs

168

Also 6x9, **39.99**. Sizes approx. Made of 100% durable nylon pile with bonded foam rubber backing. Sculptured tone on tone pattern in avocado/green, red/wine, rust/orange, blue/royal, goldtone/copper, beige/brown.

*Floor Coverings, Dept. 272*

9x12

**79.99**

# EATON'S

# Home entertainment and heavy appliances. Whether it's a color TV or a new vacuum Eaton's gives you the bargains right now

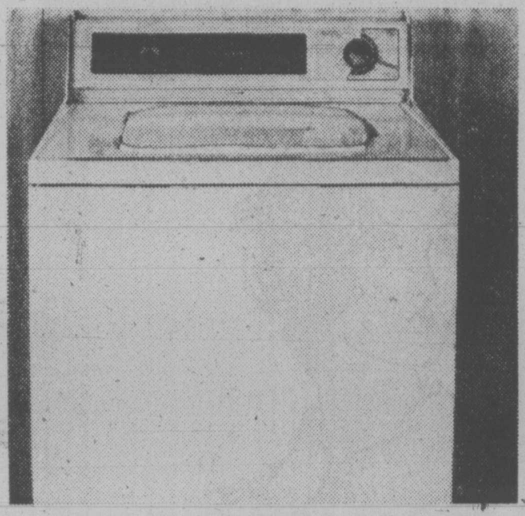

## Viking automatic washer

169
Enjoy this Eaton's own value packed washer with large 16 lb. capacity wash tub and automatic load balancing. Heavy duty ½ hp. motor with normal and permanent press cycles. Porcelain enamel top and drum.

**299.99**
*Laundry, Dept. 257*

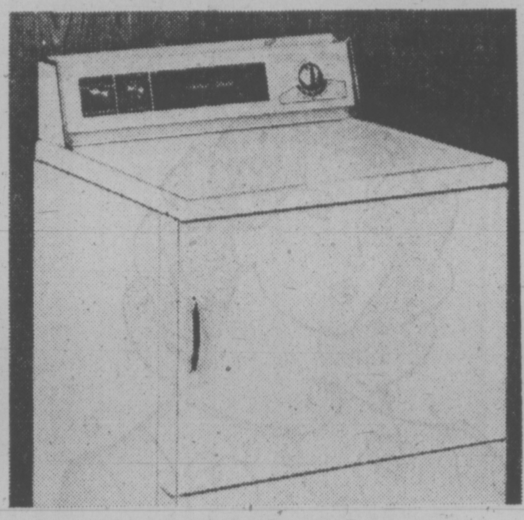

## Matching Viking dryer

170
Automatic dry cycle with 3 heat selections, normal, delicate and fluff. Permanent press cycle, too. Safety start switch. Porcelain top and drum. Axial air flow system. Friction door closure. Lint trap.

**199.99**
*Laundry, Dept. 257*

## Moffat Fiesta frost free refrigerator

171
A good value refrigerator to help you keep up with a hungry family. Low price helps budgets too. Moffat 13.3 cubic foot refrigerator that is frost free to give you more time. Large 108 pound frozen food freezer capacity lets you freeze for meals ahead. 10-position adjustable shelves that let you change the inside to suit your needs. Twin porcelain crispers, deluxe door handles, porcelain meat keeper, electric butter conditioner, cheese compartment, egg storage bucket and cantilever shelves in storage door. Lots of room. Gold 10.00 extra.

**409.99**
*Refrigerators, Freezers, Dept. 259*

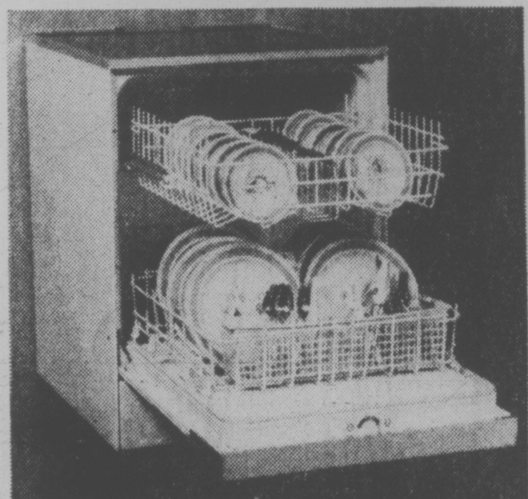

## Viking 7-cycle dishwasher

172
Portable convertible without kit. Tilt guard door. Soft food disposer. Fan drying. Micarta work surface. Porcelain on steel washwell. 3 pushbuttons; 7 cycles, 3 level wash, 3 detergent dispensers. Colored 10.00 extra.

**349.99**
*Dishwashers, Dept. 256*

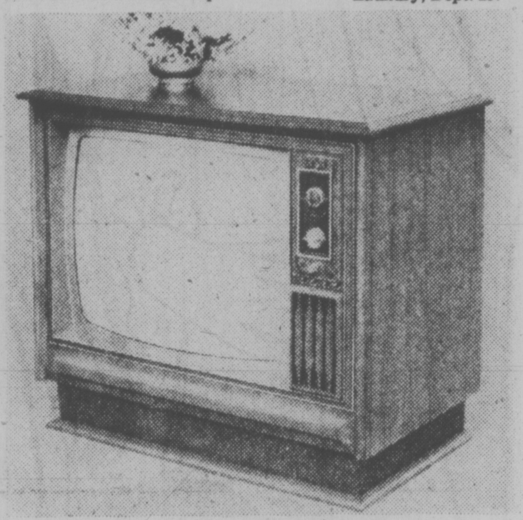

## Viking 26" color console

173
Credenza styled television has 100% solid state circuitry, black matrix tube with negative guard. Vik-o-matic IV control for color tuning. Front mounted preference controls. AFC locks in best picture/sound.

**699.99**
*Television, Dept. 460*

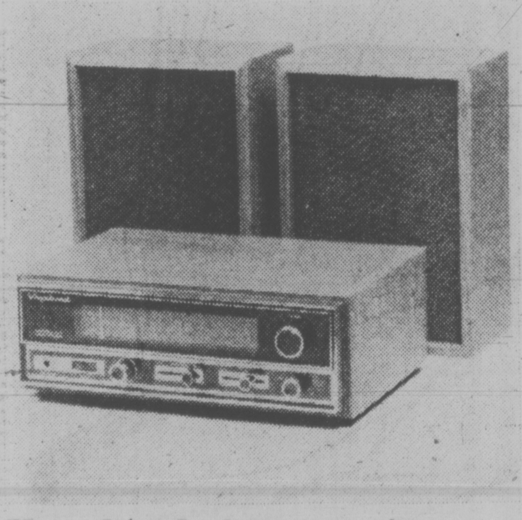

## Vagabond stereo system

174
Versatile am/fm system has automatic tuner regulator circuit to lock in signals. Slide controls, speaker selector switch plus main and auxiliary speaker outputs. Two full range speakers in separate enclosures.

**59.99**
*Radios, Stereos, Dept. 260*

## Viking portable radio

175
Tune-in on short wave, police band, VHF, weather service, AM-FM. Solid state chassis. Batteries or hideaway AC cord. Earphones and batteries included. Tan leatherette padded vinyl cabinet, alum. accents

**44.99**
*Radios, Stereos, Dept. 260*

## Self-cleaning 30" range by Viking

176
Great for the modern woman who's on the go. No time for cleaning? This range does it for you, with its self-cleaning oven. Has removable oven door and elements, too, to help speed that chore. And look at these other features. Golden touch baking control, automatic oven pre-heat, rotisserie, recessed cooktop, fast heat elements with infinite heat controls. Even a storage door and automatic appliance outlet. What else could you need? A low price. And that's what you get at Eaton's. Color 10.00 extra.

**399.99**
*Dishwashers, Ranges, Dept. 256*

## Portable record player

177
Makes a great Christmas gift. Fully auromatic 3-speed changer. Flip-style cartridge. Tone and volume controls. Built-in handle. Green with matching see-through tinted cover. Viking, easy to carry portable size.

**45.99**
*Radios, Stereos, Dept. 260*

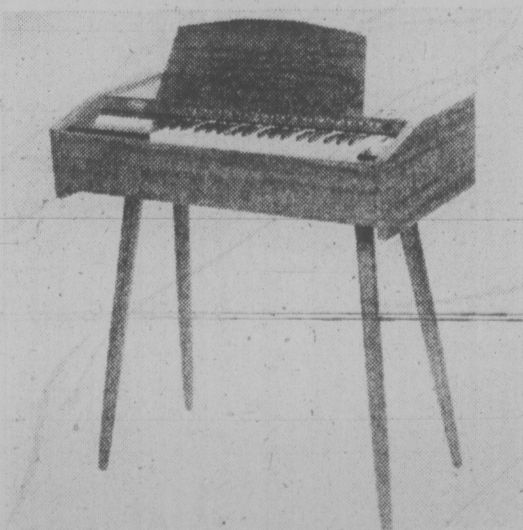

## Low priced chord organ

178
Orcana 'Grand Traveller' professional size beautiful walnut cabinet. Hand tuned stainless steel reeds. 37 full size keys. 12 chord buttons. Variable dial volume control. Walnut bench and 5 music books.

**129.99**
*Records Dept. 560*

## Power-team canister vacuum

179
By Viking. Works like two cleaners in one. Suction power of canister and deep cleaning power of an upright New Roto-matic head has a motor and beater bar brush. Great for deep down dirt. Adjusts automatically.

**169.99**
*Vacuums, Polishers, Dept. 258*

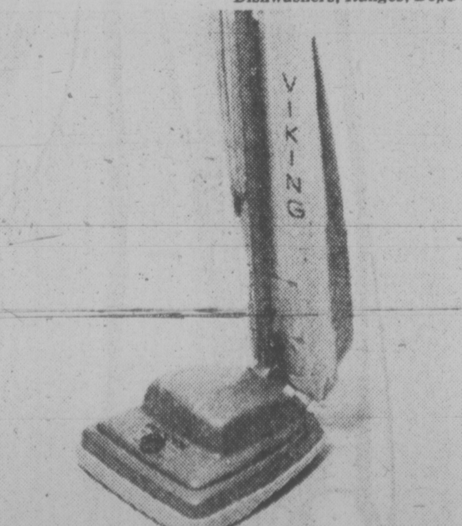


## Viking upright vacuum

180
Has 6-position dial-a-nap for maximum efficiency on any rug or carpeting. Also features 12" power-driver disturbulator and 3-position handle adjustment. All steel construction.

**79.88**
*Vacuums, Dept. 258*

# Our brushed bedtime story has a happy ending special savings on exciting brushed sleepwear

## Flatteringly long and elegant

181 A.
A touch of elegance with lace borders and satin drawstring on this zip front robe. A feeling of softness in brushed acetate/nylon. Watermelon, blue, ivory. Sizes S.M.L.

**18.99**

## Delicate touch of old fashion charm

182 D.
Nostalgic granny gown with a nice touch of lace edged eyelet embroidered on yoke and flounced hemline. Brushed acetate/nylon is machine washable. In pink, blue and maize. Sizes S.M.L. and XL.

**6.99**

## Folkloric fancy embroidered gown

183 B.
A young, romantic peasant inspired gown with multi-color embroidery on square yoke and sleeves. Machine washable brushed acetate/nylon in pink or white. Elasticized ruffled sleeves. Sizes P.S.M.

**6.99**

## Sweet dreams in cosy smocked robe

184 E.
Pretty as a picture, our smocked robe with back tie sash. Buttons down full length. Soft, warm brushed acetate/nylon robe with smocked bodice. Sizes P.S.M. in pink, blue, maize.

**15.99**

*Lingerie, Dept. 209*

## Irresistible softie brushed robe

185 C.
Satin embroidered buds and piping lend a luxury touch to this sophisticated zip front robe. Square yoke with full gathered body. Acetate/nylon in coral, pink, blue. S.M.L.

**18.99**

## Brushed pyjamas . . . bedtime feeling

186 F.
Warm-as-toast pyjamas in soft brushed acetate/nylon. Lace edged embroidered yoke and Peter Pan collar. Ruffled sleeves. Bottoms have elasticized waist. Machine wash. Pink, blue, maize. S.M.L.XL.

**6.99**

EATON'S

WEATHER
Tonight: Mostly Clear
Sunday: Becoming Sunny

# Victoria Times

WEEKEND EDITION
30 cents

91st YEAR, No. 122 ★ ★ ★ VICTORIA, B.C., SATURDAY, NOVEMBER, 2, 1974 ★★★

## BATTLE CARDS SALES BRISK

BELFAST (NYT) — The people of Belfast are buying up, by the hundreds, picture postcards depicting their city's strife.

Four-by-five-inch postcards have been on sale the past month in three shops of a Belfast newsagent chain — and visitors and residents are "gobbling them up like hotcakes," according to one sales manager.

There are 12 black-and-white postcards in the series, "The Streets of Belfast" and "The Streets of Derry." The photos were taken by Christine Spengler, a French freelance photographer.

The postcards show what have become typical daily sights in Ulster. The biggest seller is one of a boy throwing a stone at a British Saracen armored car. Others show burned-out homes, troops in battle positions on the downtown streets, children playing amid smoking battle rubble.

Each card sells for approximately 25 cents in the three Gardner's newsagent shops.

"Even at that price, people have been buying them in bundles of five or six at a time," said Rose Lehane, manager of a shop on one of Belfast's main shopping streets. Mrs. Lehane said that nearly 1,000 of the cards, which were stocked for a trial run on October 1st, had been sold four days later.

Since Belfast has few tourists, most of the buyers are local people, mostly young men who want them as "souvenirs," she said.

# Canada May Cut UN Cyprus Force

Times News Services

NICOSIA — Candian Defence Minister James Richardson conferred separately today with Greek and Turkish Cypriot leaders, and informed sources said the main purpose of his talks was the possibility of a reduction in the strength of the Canadian contingent on the island.

Richardson spoke with acting Cyprus president Glafcos Clerides and Turkish leader Raouf Denktash.

He also conferred with the commander of the United Nations peace force on the island, Indian General Prem Chand, and the special representative of the UN secretary-general, Louis Weckmana-Munoz.

After his meeting with Richardson, Clerides told reporters the Canadian contingent had "won the admiration and respect of all the people of Cyprus — Greeks and Turks."

"I consider the existence of the peace force and the contribution of Canada to it as of paramount importance, particularly in the next few months, when we will be conducting serious negotiations for the solution of the Cyprus problem," he said.

Asked whether the Canadian troops would be needed in the future at their present strength, Clerides said: "I think that a peacekeeping force is needed and will be needed for the next few months."

But it was not within his competence to determine is strength, as this could only be determined by its commander and the UN secretary-general, he said.

"Without the peace force we would have repeated violations of the ceasefire agreement and it would be impossible to have any negotiations. Let us not foreget that the peacekeeping force is not only preventing an outbreak of fighting, but it is also performing a humanitarian task of the first magnitude, helping people isolated in Greek or Turkish areas."

After his meetings with both Cypriot leaders Richardson said:

"I was particularly pleased with the way they praised the work ofg the Canadian armed forces with the United Nations.

"There seems to be a real need for us to help create the kind of environment, the atmosphere in which meaningful negotiations can continue.

"I think we will have some Canadian forces here with the UN. We don't know the number yet as this will not be determined until we have talks with the United Nations, but there will be Canadian forces here."

Meanwhile at the United Nations, the general assembly Friday called for the withdrawal of all foreign troops from Cyprus and the safe return of all the island's refugees to their homes.

In a late evening session, the assembly ended its one-week debate on Cyprus and by a 117-0 vote adopted a compromise resolution acceptable to both Greeks and Turks.

Besides the troop withdrawal and refugee proposals, the assembly urged continued negotiations between the Greek and Turkish Cypriot communities for a final political settlement on the island.

Turkey invaded the Mediterranean Island July 20 to prevent Cyprus' union with Greece under a new Greek-led military regime which overthrew President Arch-

See CYPRUS Page 2

## Engineer Warns Hydro On Turbines

VANCOUVER (CP) — B.C. Hydro's top engineer has warned the utility against buying another $25 million worth of Russian generating equipment until it has had a chance to try out two turbines already on order.

W. Fraser Miles, head of Hydro's engineering division, gave this opinion in a recent confidential memo to company chairman David Cass-Beggs.

Cass-Beggs expressed dismay Friday that the memo had been revealed, but added he "didn't place much importance on the opinion given in his (Miles') memo."

The first two Russian turbines are due to be installed at Mica Creek in 1977.

Miles said Hydro should have some experience with these before ordering another four turbines for the site one powerhouse on the Peace River, downstream from the W. A. C. Bennett Dam in northeastern B.C.

He said Hydro should not commit itself too heavily to unknown equipment in "an important area such as power generation."

Last month, Emec Trading Co., a B.C. firm set up by the Russian state agency Energomachexport, was $17 million lower than the next bid to supply the four turbines for the site one powerhouse. The bids now are being studied.

Emec bid $25.3 million as a firm price and $32.1 million if Hydro wanted to accept labor and material escalation during construction.

Next bid in the escalated category was $39.6 million from Dominion Engineering Works Ltd., of Lachine, Que. Two Japanese bids, both firm, were $43.2 million and $50 million.

Miles said that the Russian bids will likely discourage all other bidders "yet they run no risk of bankruptcy" from bids far below private industry.

Cass-Beggs said that Miles' job was to advise on the adequacy of machinery and whether it can be delivered.

"Other matters pertaining to whether the purchase is made are management's prerogative and will be examined in due course," he said.

## LANDSLIDE KILLS 2

YAMASKA, Que. (CP) — A landslide this morning in this community 35 miles northeast of Montreal has killed at least two persons and provincial police are searching the debris for more dead.

The landslide destroyed a 400-foot section of the main road into Yamaska and communications have been broken.

Civil protection authorities and provincial police are considering evacuating the area.

## Magazine Bailed Out

TORONTO (CP) — Robert Fulford, editor of Saturday Night, said Friday that a $100,000 grant from Imperial Oil has all but guaranteed the magazine's survival.

He said the company grant is contingent on the magazine raising an additional $300,000 needed to keep Saturday Night operating.

"We have already raised roughly $250,000 . . . so they have all but guaranteed the continuation of the magazine," the editor said.

Publication of Saturday Night, Canada's oldest surviving magazine, was suspended indefinitely Oct. 7 after 87 years.

WORDPLAY

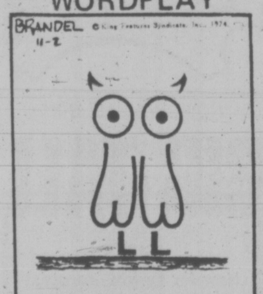


Send your own WORDPLAY, care of this newspaper.

*Safeway manager (back to camera) scuffles with newsmen*

## Food Price Check Disrupted

VANCOUVER (CP) — A food price check being carried out by Consumer and Corporate Affairs Minister Andre Ouellet was temporarily disrupted Friday by a Safeway store manager who tried to block news photographers covering the event.

Ouellet, who was in Vancouver on a "meet the consumers" visit and to show his concern over inflation, expressed surprise at the incident, which he witnessed from a distance of only a few yards.

He said the manger should not have been disturbed by the presence of news cameras, adding, "I suppose if he has nothing to hide he should not be mad."

The clash occurred midway through Ouellet's 25-minute tour of the store when manager Ed Rigby grabbed the lenses of cameras operated by CBC-TV and CTV photographers, in an unsuccessful attempt to black out the filming.

CBC reporter Bob Gillingham warned Rigby to leave the cameras alone but when Rigby persisted, Gillingham gripped the manger's wrist and forced him back.

Photographers and reporters in the party continued their coverage of Ouellet's visit without further hindrance, although Rigby repeated several times that news cameras were banned from Safeway stores by company policy.

Ouellet said Friday night the price of food here is shocking and he thinks the federal food prices review board may be able to do something about it..

Speaking to about 70 people at a Vancouver-Kingsway Liberal Association meeting, Ouellet said a review board survey of prices like the one conducted recently in Ottawa may help lower prices in B.C.

"I'm going back to Ottawa, convinced that the food prices review board has to be continued and I think that the same kind of supermarket surveys that have been done in Ottawa may help lower prices here."

He said the Ottawa surveys lowered the cost of essential commodities there by 10 per cent.

## SCORN GREETS GRANTS

OTTAWA — Opposition MP's greeted with scorn the announcement by Urban Affairs Minister Barney Danson Friday that $500 grants will be paid by the government for one year to buyers of new homes.

Eldon Woolliams PC—Calgary North said it could prove to be another "rotten egg subsidy," while John Gilbert NDP—Broadview said it is a "cruel hoax" on Canadians buying new homes.

Danson stated in the Commons that he will introduce the legislation authorizing the grant shortly and that it will be retroactive to Friday and last until Nov. 1, 1975.

To qualify for the grant, applicants must be buying their first house and it must be newly-built and previously unoccupied and be their principal residence. He set the following price ceilings on houses qualifying to ensure that they are "moderately priced:"

In Toronto and Vancouver, $44,915; in Ottawa and Hamilton, $41,580; in Victoria, Winnipeg, Calgary, Edmonton and Halifax, $38,247; and in Lethbridge and Montreal, $31,580.

Woolliams said that because of the 10 per cent inflation rate, the price of houses is rising by $3,000 to $4,000 a year and many will be priced beyond the ceiling to qualify for the grant.

He stated that the $500 "subsidy" will do little to deal with the housing crisis in Canada and added that Ottawa should move to increase housing starts, deal with inflation, reduce high mortgage rates and remove the 11 per cent tax on building materials.

## Marchers Honor Diem

SAIGON (AP) — About 500 persons marched peacefully through Saigon today to pay their respects at the grave of the late president Ngo Dinh Diem, who was killed during a military coup 11 years ago.

Organizers for the march charged that police prevented hundreds of persons from attending the ceremonies. Attendance was well below last year's march which drew 5,000 persons.

The marchers, mostly Roman Catholic refugees, walked 10 blocks to the cemetery where Diem and his brother, Ngo Dinh Nhu, are buried.

President Nguyen Van Thieu, meanwhile, continued to come under criticism from his opponents.

An opposition senator, Hong Son Dong, accused Thieu of forcing newspapers to close because of government harrassment. The senator is publisher of the daily newspaper Dien Tin.

Retired general Duong Van Minh, leader of the neutalist political group, told a rally Friday that the Thieu regime was "violence-thirsty" and should be replaced by new leaders.

## NEWS BRIEFS

### Shah Eyes $10 Oil

**TEHRAN (AP) — The Shah of Iran said today he will press for a 14-per-cent decrease in the fixed, posted price of oil, but he expected oil company profits to wipe out any gains for the North American consumer. He told a news conference after meeting with U.S. State Secretary Henry Kissinger, that Iran will propose a price of $10 a barrel, a reduction of about $1.65 from current levels.**

### Tanaka Shuffle Set

**TOKYO (UPI) — Prime Minister Kakuei Tanaka, facing his worst political crisis since coming to power two years ago, plans to reshuffle his cabinet before President Ford's state visit in mid-November, the Mainchi Sgibum newspaper said today.**

### Charters to Go?

**WASHINGTON (UPI) — The U.S. Civil Aeronautics Board plans to abolish cheap charter flight rates for members of "affinity groups." CAB said Friday that "flouting of the law" has been widespread.**

## Rejected ICBC Increase 'Substantial'—Strachan

Transport Minister Bob Strachan said Friday he considers the Insurance Corp. of B.C.'s latest contract offer to private insurance agents a "substantial increase".

He also said he had received no word about a threatened boycott of ICBC by the 1,100-member Insurance Agents' Association of B.C.

The Autoplan boycott will be recommended by the association's negotiating committee to a general membership meeting Monday in Vancouver.

The move follows rejection by the committee of the provincial government's latest contract proposal as "totally unrealistic."

"I don't want to make any comment except to say that one year ago the agents agreed to handle the insurance at a 7 per cent basic commission, and 10 per cent for extension insurance," Strachan said.

"Even though I have not yet seen their statement, I want to ensure the public that every effort will be put forth to see the public of this province will be served," the minister said.

Association president Jack Hamilton said: "If the members decide to implement the boycott, the Motor Vehicle Branch simply does not have the facilities to fill the gap.

"We are concerned about service to the public, but the government should realize that we can't provide it if we are forced out of business."

Members of the Insurance Agents' Association handle 80 per cent of all the automobile insurance in the province.

The government is offering them a 7 per cent basic coverage commission, plus $2 for each new or renewal transaction and a 10 per cent option coverage commission.

The association wants a 9 per cent basic rate, plus 10 per cent on optional extensions and a 15 per cent cost of living adjustment.

"They turned us down flat," said Hamilton.

The government's offer will be voted on at Monday's meeting.

ICBC and the insurance agents a year ago negotiated a two-year contract for commissions on ICBC work handled, said Hamilton.

This contract, which went into effect March 1 of this year, provided a 9 per cent basic rate the first year and a 7 per cent rate for the second year, he said.

In June the government agreed to reopen the contract and renegotiate rates for the second year, he said. The current dispute is the result.

Until it is settled and the new contract settled, said Hamilton, member agents will boycott Autoplan training seminars due to start Monday.

Hamilton said the government broke the original contract on numerous occasions.

"The government broke its contract with us by increasing the workload and by not paying us in accordance with our contract terms.

"They paid us only average, not precise amounts, and still owe us thousands of dollars," he said.

Insurance agents have borne a 25 per cent jump in staff costs this year, he said, because the government had been hiring girls at higher

See STRACHAN Page 2

## Missing Girl Link Checked

RCMP are checking the possibility Harvey Louis Carignan, being held in Minneapolis for rape and murder, may have been in the Victoria area last fall.

Sgt. Gerry O'Neil, head of the Criminal Investigation Section in Colwood said police are trying to trace his movements to see if he could be connected in any way to the disappearance of 17-year-old Carmen Robinson.

Carmen has been missing since Dec. 8 when she got off a bus at Burnside and Holland at 10 p.m. and started to walk the 300 yards to her home at 113 Helmcken.

O'Neil said officers are contacting motels and hotels in the area to determine if Carignan ever stayed overnight here.

Carignan, 47, is a suspect in a number of murders and disappearances of women in Minnesota and Washington states. Authorities found road maps in his car with more than 200 circles drawn on them and fear each may represent a victim. No maps of B.C. were found, however.

The RCMP know he was a frequent visitor to the lower mainland while he lived in Seattle, and believe he may have lived in Vancouver for a time between Sept. 1973 and March 1974.

Chief Superintendent Mark Marcus said on Friay he and newly appointed head of the RCMP special murder squad, Staff Sgt. Jim Steenson will go to Seattle early next week to discuss the case with U.S. authorities.

Marcus described Carignan as a transient. Police in the U.S. have determined he put 100,000 miles on his car in the nine-month period prior to his arrest late last month in Minneapolis.

Marcus said he wants to investigate Carignan in the light of five or six unsolved murders of women in B.C. over the past two years.

## INDEX


| | Page |
|---|---|
| Births, Deaths | 34 |
| Classified | 34 - 45 |
| Comics | 32 |
| Entertainment | 21 - 23 |
| Family | 26, 27 |
| Finance | 8, 9 |
| Sports | 12, 13 |
| TV, Radio | 35 |


## Saturday Features


| | Page |
|---|---|
| Audrey Johnson | 23 |
| Books | 7 |
| O.C. Soccer | 2 |
| Chess | 30 |
| Gardening | 10 |
| Church | 28, 29 |
| Rolling Stone | 21 |
| Stray Feathers | 3 |
| Travel | 18, 19 |


## Huge Montreal Fire Loss

MONTREAL (UPI) — Striking firemen remained off the job early today as at least four major blazes raged out of control in the city's east end, driving scores of persons from their homes and razing thousands of dollars worth of property.

Only skeleton crews of department officials battled the blazes as some 2,400 striking firemen remained off their jobs for the second day to press demands for a cost-of-living allowance.

By dawn, firefighters had been summoned to least seven serious blazes since 9 p.m. Friday night. Three of the fires were still out of control at daybreak.

Police and fire department officials reported no loss of life or serious injuries but said property damage would be enormous. City officials summoned firefighters from suburban cities to cope with the situation.

The firemen walked off their jobs at midnight Thursday in a long simmering dispute with city hall. Mayor Jean Drapeau failed in a 10-hour meeting late Friday and early today to persuade the firemen's association to end the strike.

One of the fires, at Papineau and Mount Royal avenues, raged out of control while riot police drove away striking firemen who were harassing the firefighters.

Two other major blazes in the city were located at Wolfe and Sherbrooke and at Plessis and Lafontaine avenues.

The Sherbrooke Street fire had levelled three buildings by early morning and at least four more were ablaze.

Mayor Jean Drapeau met with the executive of the Montreal firemen's association into the morning hours but the talks ended in a stalemate.

"I could not accept or let the people of Montreal be the victoms of a holdup," Drapeau said.

# Middle Age Matches Youth

Victoria Times
SATURDAY, NOV. 2, 1974 25
SECOND SECTION

By HUMPHRY DAVY
Times Staff

Belmont-Fisher principal John Holt is well into middle age but he proves an equal when matching his recreational skills against his students.

Holt, 54, accompanied students on a recent four-day environmental awareness program at Campbell Lake and found himself assigned to a touch basic rock-climbing course.

It involved "belaying" with a rope down a rock face and other survival rope tricks.

"I went there thinking I would be at the bottom of the ladder," he said. "I don't want to sound as if I'm boasting, but I did as well and in some cases, better than some students."

He admitted that for a novice it takes a certain amount of intestinal fortitude to drop over a cliff on a belay rope.

Holt returned to Victoria impressed with the program.

"I wish all students could take such a course," he said.

It was only open to students taking Community Recreation 12. A total of 58 students and six teachers participated in the program, planned jointly by the school staff and the Strathcona Lodge Outdoor Education Centre.

The centre is a pioneer in outdoor education, and todate more than 6,000 students and teachers have taken its courses.

Holt said in addition to rock-climbing, groups received training in kayak-handling, water safety, map and compass orienteering and familiarization with local flora and fauna.

One group went on an overnight canoe trip," he said.

"It was an unforgettable experience for many — especially some of the teachers," he said.

Physical Education teacher Tom Hatcher who helped organize the program, said the course's outdoor setting was invaluable for establishing communication between students and students and teachers.

"In a large school, many youngsters never get to know one another well, but outdoors they are drawn together as they often have to depend on each other to overcome obstacles," he said. "They share the same discomforts and tasks."

At Campbell Lake, the students had to commit themselves in a way most of them never faced before," he added. "In a classroom, those who choose to can just slide by; out there, all faced some challenge.

Hatcher said the program also exposed students to new environmental skills which they can continue to carry on now or later in life.

"They are given basic training," he said. "From there it is up to them."

He said the program was planned a week ahead.

"No time was lost when we got to the lodge," he said. "Some students almost immediately were off on an overnight canoe trip 16 miles down Buttle Lake to the Wolf River.

Holt, upper left, leads pack in rock climb

# Picasso Etching Better Bargain Than New Car

By DEREK SIDENIUS
Times Staff

Carol Rayfuse got the deal of a lifetime this week.

She acquired an original etching by famed Pablo Picasso at an invitation-only art auction in the Nonsuch Room of the Bay.

She and her husband picked up the etching titled Le Peintre Et Son Modele, for the reserve bid of $3,500. They considered it "a very good price."

"Why did we buy it?" she said. "Because it is beautiful. It was really my husband's decision. He wanted it so he bought it.

"Most people could probably afford a painting such as this but they don't look at it that way. For instance, they wouldn't think twice about spending that much on a new car."

★ ★ ★

Rayfuse and her husband were two of more than 200 people who attended the auction hosted by the Bay and conducted by the Collier Art Corporation of Los Angeles.

A total of 235 paintings including oils, watercolors, serigraphs, drawings, enamels and lithographs were put on the block. Seventy-nine were sold for something more than $28,000.

The American company made its first venture into Victoria with an auction at the Bay last June.

A Bay official said the turnout then was "moderate" but added it generated so much interest the store now plans to host auctions every [illegible]vember and June.

From Victoria t[illegible] company goes to the main Bay store in Vancouver where a[illegible] of paintings will be auctioned, and then travels [illegible]anada and the U.S.A. before returning to Los Angeles.

At Wednesday's auction two lithographs by the French artist Marc Chagall were featured as well as one other Picasso lithograph, an Amen oil, and lithographs by Calder, Neiman, Miro, Tobiasse and Salvadore Dali.

★ ★ ★

Another Victoria couple, Mr. and Mrs. Gordon Boyd, picked up the second Picasso for $1,550, the opening bid.

But the two Chagalls with upset prices of $3,000 and $5,000 failed to draw a bid.

The major purchaser of the evening was J. R. Walker who brought home 22 paintings paying slightly more than $4,000.

Walker told the Times he had just moved to Victoria from Toronto and was in the process of decorating his home.

"There was an unusually large number of very fine paintings . . . and surprisingly inexpensive."

Rayfuse and $3,500 etching

# Candidates Speak For Seniors' Needs

By PAUL MOSS
Times Staff

Somehow, it was appropriate and timely when one of the Victoria aldermanic candidates addressing a group of about 100 senior citizens on Friday advocated free spectacles, hearing aids and dentures for the elderly.

The predominant concern at the meeting in James Bay United Church, sponsored by the James Bay New Horizons group, appeared to be whether the audience could hear what the 11 speakers were saying.

Testy cries of "speak up," "can't hear" and "use the mike" punctuated several speeches, as the candidates alternately staked their claims for the votes of James Bay's older population in the Nov. 16 election.

## Only Compliment

One man near the back was heard to mutter "hear, hear," but in his case it was apparently a complimentary exclamation and not a complaint about acoustics.

Their speeches timed with an hour-glass, the candidates ran the gamut of arguments as to their eligibility for civic office — from Victoria born and breed to service overseas; from stints in social services to pledges of hard work if elected.

Most had flattering things to say about the New Horizons members and senior citizens in general. "You are an asset to Victoria and you have all brought money to the city, even if it's only your federal pensions," said one.

Most candidates, too, singled out housing and the economic situation for special mention.

## Little Heat

The nearest the meeting came to generating any heat was when Ald. Bill Tindall — who is not up for re-election but is seeking one of Victoria's three seats on the Capital Region Board — challenged an allegation by Kay Lines that city council holds "secret meetings."

Asking that the statement be substantiated, Tindall said: "I haven't attended these meetings and if they are going on I am concerned."

Lines said it was a matter for concern that council's Tuesday caucus sessions often reach important decisions behind closed doors, without reporters being admitted, but incumbent Ald. Alf Hood said that charge was unfounded.

He said reporters regularly attend caucus, committee and full-council meetings, and the only times such meetings are held in camera are when personnel and land development issues come up.

John Warren, Lines' running mate in the two-candidate slate fielded by the Association of Concerned Electors, said nevertheless council doesn't conduct its business "in a completely open manner."

Referring to a report in Thursday's Times, he asked why council had discussed expenditure proposals for James Bay's Neighborhood Improvement Program at a closed session this week,

Incumbent Ald. Percy Frampton, council's housing committee chairman responsible for N.I.P., explained that the meetng had dealt with sensitive property acquisition proposals.

"We don't want people to know we are talking about their property, or of course they're going to raise their prices," he said. "I'm sure you don't want that.

## Quarrel 'Absurd'

Lines retorted that Framptons argument was "completely absurd," as all those involved in N.I.P. at the community level had known for months what land was being considered, and the information must have become public knowledge.

A summary of the candidates' points:

Ald. Sam Bawlf: The "overriding issue" facing citizens today is the need for disciplined financial management at all levels of government. The emphasis must be on ensuring that taxation doesn't cripple the homeowner. Municipalities can do much toward solving the housing crisis by assembling suitable land, but financing must be the responsibility of senior levels of government.

Bob Ellis: Governments should not be involved in housing development, but encourage the private sector to build. The city should cut the red tape which now hampers developers and builders, by approving plans as quickly as possible. Victoria must also get away from its obsession with single-family housing, and encourage development of larger tracts of land with higher density housing.

Ald. Percy Frampton: A pledge to help New Horizons members to acquire their own permanent activity centre with NIP funds — probably the Cathedral School on Niagara. Under the program, James Bay will also get its own community and recreation centre, "possibly in conjunction with the James Bay community school."

## Restore Crystal

Murray Glazier: A first-time candidate for a seat on city council, because he is "unabashedly fond" on Victoria and wants to be involved in serving the community. Served on the board of Central Mortgage and Housing Corporation when NIP and other housing programs were launched. Wants to see the old Crystal Garden building restored.

Ald. Alf Hood: Council must direct its efforts toward easing the housing problem and the economic situation. "The solutions are not going to be easy but we must keep plugging away." In its regional role, a priority for the city is to help complete the draft regional plan.

Edward Kop: Past city councils were remiss in not providing activity centres for senior citizens in all parts of Victoria. New housing developments should be planned with such centres "built in," as well as integral medical and other facilities.

Kay Lines: Advocated full information for citizens concerning major development proposals; city initiative in home building under a community rezoning plan; building programs to provide more rental units; greater neighborhood involvement in the planning process.

Margaret Richards: Champion of consideration for the rights and needs of the elderly, as well as strong emphasis on housing aids and dentures. Many can "nearly afford meat but they can't afford the teeth to chew it with."

Ann Tarasoff: As president of the Capital Region Tenants Association, espoused a one-plank platform to launch major housing programs and recognize the rights of tenants. "No one should pay more than 20 per cent of their income for shelter." Claimed her association's submissions had been ignored and filed by City Hall without acknowledgement.

John Warren: Would like to see the introduction of a dial-a-bus system in Victoria, as operated in Regina and other prairie cities. More bus shelters should be built throughout the city, and curbs and sidewalks designed to help disabled persons move around. Opposed to a short takeoff and landing airstrip being built within city limits.

## Plan Supported

Ald. Bill Tindall: No. 1 priority on the Capital Region Board is to adopt the draft regional plan, after modifications have been made to meet some objections raised. The plan will control the area's growth to the end of the century and "as far as Victoria is concerned nothing but good can come of it."

Only aldermanic candidate not present was Cornelius Babie, reported to have a previous engagement.

# Law Student Hiring Assured by Ottawa

The federal justice department has pledged it will not reduce its allocation for a program sponsoring law students in summer employment on Canadian police forces, Jack Gregory, head of the Canadian Association of Police Chiefs, said Friday.

Gregory, Victoria's police chief, who has just returned from a nine-day cross-Canada trip on behalf of the association, said the 1974 allocation of $240,000, will be offered next year as well.

Last summer 89 students took part in the program. Four found jobs on Victoria area police forces.

Gregory said he was pleased the government had not cut back in its grant but added the number of students taking part next year may have to be lowered depending on the results of negotiations for 1975 wage contracts.

The law student officers are paid at the probationary constable rate.

# Spot Zoning Riddles Saanich Philosophy

By PAT DUFOUR
Times Staff
Comment

Breaking their own bylaws is a price Saanich aldermen appear prepared to pay in the absence of an effective community plan.

Need for such a plan was never more evident than this week when at a meeting of the lands, planning and housing committee, aldermen decided to recommend changing three bylaws to accommodate individual requests.

One was from R. D. Barer of 2123 Sandowne, who owns 41 acres in the Quayle and Mountain Roads area.

Barer wants to keep the property in its natural state but his taxes shot up from $500 to $1,700 in one year. He sees them accelerating even more.

Barer asked the committee for permission to have the property rezoned to allow a couple, interested in raising, breeding and boarding horses, to lease the property and place a mobile home on it.

The committee decided to recommend approval providing the mobile home met Canadian Standard Association requirements, was permanently fixed on a pad, and was attached to a ground disposal system.

The decision was made despite a reminder by municipal planner Tom Loney of the council's "no mobile home policy" and the danger of setting a precedent.

This would mean rezoning to rural-residential.

However, Barer conceded the couple would probably have other people's horses on the property.

Aldermen were cautioned by assistant planner Gil Laurenson that this was a commercial use and the property should be so zoned.

This was unanimously brushed aside after Ald. John McDonald noted the Tally-Ho horses were pastured on land near the municipal hall and that wasn't zoned correctly either.

"What's wrong with keeping a bunch of horses?," he asked.

Another request was from D'Arcy Bridgman of 2600 MacDonald Drive, who wants to subdivide his property in two and build another home.

The problem is that the whole area is zoned for one-half acre lots and the two Bridgman lots will be much less.

Ald. Joe Bourque pointed out "at least five cases have already been turned down" but aldermen went ahead and endorsed Bridgman's application on the grounds it would improve the property, have no ill effects on the neighbors and make no undue strain on services.

To accomplish this, the whole MacDonald area will have to be zoned for smaller lots to make it appear the rules are not being bent to suit one individual.

The third case of bending the rules concerns the sign bylaw. The committee decided to ask council to change this bylaw to allow the Royal Oak Inn to install two lighted signs on two stone gate structures.

Chairman Ald. Mel Couvelier earlier this month came out against the increasing number of such signs but went along with the decision to ask council to change the bylaw.

These spot zoning procedures have become commonplace in Saanich, the capital region's largest and fastest-growing municipality.

Couvelier has asked council to come up with a "planning philosophy" that will set guidelines and help municipal officials come up with a suitable community plan.

"A constant criticism of our present policy of 'blanket zoning' nearly everything single-family dwelling and inviting rezoning applications is that this spot zoning which results threatens RS2 (single-family) residents ad-infinitum," he said, "They must constantly be on guard to protect their neighborhoods."

With a cynicism born of 33 years of hearing residents oppose rezoning, Ald. Les Passmore has no hope that any community plan will get convincing endorsement from the taxpayers.

"The vocal minority will always come out and object to whatever you put up unless you make it single-family throughout the municipality," he said.

This is probably true.

It is also true, however, Saanich's great acreage is irresistible to developers and people in search of housing. The pressure will continue.

# Ask The Times

Q. Is there a course in Victoria that teaches the basics of photography and camera operation in a short time? S.W.

**A. Camosun College has a night school course beginning in January that meets once a week for 10 weeks and costs $18 for the session. Night programs held in Victoria high schools are handled by Camosun College.**

# CRASHES KILL THREE

A Duncan man died and a Victoria man escaped injury following a two-car collision Friday afternoon on the Trans-Canada Hihway three miles south of Duncan.

Albert Henry Doney, 78, of Duncan, died an hour after his car collided with a car driven by David Frank Simon, 25, of Victoria, about 2:55 p.m.

A head-on collision at 1:30 a.m. today on Highway 4 west of Parksville, claimed the life of an 18-year-old Nanoose man. Two people were injured.

No names have yet been released.

A single-car accident in Port Alberni late Friday killed Colin Alan Corneliuson, 16, of Port Alberni.

A passenger is in satisfactory condition in hospital while a third person was treated and released.

# arthur mayse

## In the Pass, a Preview of Christmas

IF MY WIFE AND I weren't hopelessly hooked on Beautiful British Columbia, we'd be off like a shot for the province next door.

Alberta is the land of milk and honey. In Alberta, they've got it made.

Albertans pay no provincial sales tax. Their drinkables cost them less, and their liquor store shelves are stocked with the finest selection of import wines this side of Montreal.

It is their boast that no rat of the four-footed order is permitted to cross their borders. They have agriculture, they have oil and natural gas, and their spunky government suffers from such an embarrassment of riches that it can buy up a flourishing airline with the chickenfeed from its change pocket.

This happy state of affairs wasn't always so. Old Uncle Ivan with the weather-seamed face, trucking cauliflowers as big as your head to Edmonton's wild and wonderful public market, remembers the hard years.

There is also the fact of such a winter as this green coast is mercifully spared. It comes early and lingers late, and we stepped out of an Edmonton movie-house to find that a warning had been issued. The night air was nippy, the pavement white with snow.

A touch of snow was nothing to worry about. Why, they'd even had a few flakes in August, we were told. This would be gone in the morning, and Alberta's long, mellow Indian summer was still to come.

Our transients'-eye view of Edmonton had pleased us immensely. We'd liked the way its towers rose out of the rolling farmlands that flank the North Saskatchewan River. Its clean, spacious and super-modern downtown looked as if it had been made overnight and delivered all in a piece.

But snow is snow, and we were tidelanders with the mountains of two provinces between us and home.

We pointed our car south down the Edmonton-Calgary freeway on dry blacktop. Ahead on our course, a dramatic buildup of storm-clouds darkened the sky. The first flakes hit the windshield on the near side of oil-rich Leduc. In seconds the snow was whirling down. The headlights behind us and the taillights in front dimmed out. For half an hour or thereabouts, we travelled in a convincing approximation of prairie winter.

There are places I would sooner be than on a 70-mile-an-hour freeway in a snow squall. The bordering stubble fields began to turn white. As the pelting continued, snow began to collect on the traffic lanes.

Then, abruptly, we were out and through, with the wintry weather left behind. The clouds thinned and parted. The fields resumed their autumn gold and the prairie acquired a wide horizon once more.

The Rockies, no more than a light dusting on their higher crags, passed us through. But the garageman in Golden wasn't sure the Selkirks would treat us as well.

"You could run into a bit of snow in Rogers Pass," he warned us.

And run into it we did, at the top of the pass. The flakes no longer fell, but that high world of rock and alpine forest looked like Christmas come early.

What we drove through, however, was no more than the aftermath of the flurry that had dumped a couple of inches of white. The snowplow that toiled up the grade had done its work, and the snow underfoot when we got out to take pictures was rapidly turning to slush.

We left winter there in the high country. Beyond the mountain gates was the sunny Okanagan, with fruit stands by the highway and apple pickers still busy in the orchards.

It was a good trip, much of it over routes we'd never travelled by car. With the sugestion that it's perhaps best undertaken a little earlier in the year than we launched ourselves. I recommend it most heartily to any couple who like to drive on good highways through a fine sampling of the Western scene.

It gave us the change that's as good as a rest, or maybe even better, and the best of it was the coming home.

386-2121
Monday through Saturday
8 a.m. to 6 p.m.

# CLASSIFIED ADVERTISING

**Vancouver Island's Largest Shopping Centre in Print**

386-2121
Monday through Saturday
8 a.m. to 6 p.m.

**BOX REPLIES**

All replies to private box numbers available from 8:00 a.m. to 6:00 p.m. Monday to Friday inclusive.

Victoria Press Box numbers available on request. Charge $2.50 and $4.00.

**OFFICE HOURS**

Classified Counter, 8:00 a.m. to 5:30 p.m. Business Office, 8:30 a.m. to 5:00 p.m. Monday to Friday inclusive.

* * *

**OFFICE CLOSED SATURDAY**

* * *

**CLASSIFIED TELEPHONE HOURS**

8:00 a.m. to 6:00 p.m. Monday to Saturday inclusive.

* * *

**CLASSIFIED COPY DEADLINES**

Regular classified advertisements may be placed at the counter, 8 a.m. to 5:00 p.m. on the day prior to publication, Monday to Friday inclusive. By telephone, 8:00 a.m. to 5:00 p.m., Monday to Saturday inclusive.

All classified semi-display copy must be in the possession of Victoria Press Ltd., 2621 Douglas Street, by 12 noon on the day prior to publication with the exception that copy for Sunday Colonist must be in by 12 noon Friday.

## FULL COVERAGE CLASSIFIED RATES

**REGULAR CLASSIFIED LOCAL RATE**

One day 12c per word per day.
Three consecutive days, 10c per word per day.
Six consecutive days 9c per word per day.
1 6-pt. heading or white space allowed to be charged at 5 words.
Minimum advertisement 10 words and $1.20.
Each initial, sign, group or figures and abbreviation counts as one word.

**SEMI-DISPLAY LOCAL RATE**

Ads requiring a style other than that mentioned above will be charged by the measured agate line (14 agate lines equal 1 inch).
One day 50c per line, $7.00 inch.
Three consecutive days, 45c per line, $6.30 inch.
Six consecutive days, 40c line $5.60 inch.

**NATIONAL RATE AND OUT-OF-PROVINCE RATE**

Regular classified, 15c per word per day.
Semi-display, 60c per line per day.

Birth Notices $3.00 per insertion for standard message of 30 words or less. 10c each additional word or initial.
In Memoriam notices, Cards of Thanks, Deaths and Funeral Notices 43c per line per day. Three consecutive days $1.14.

Births, Deaths, In Memoriam Notices, Cards of Thanks, personals not accepted by telephone.
Single paper rates on request.

**SUBSCRIPTION RATES**

Wherever carrier service is maintained, $4.00 per month.
By mail — Canada, $5.00 per month, $14.50 per three months, $28.00 per 6 months, $55.00 per year. United States, $5.25 per month.
Saturday only—Canada, 35c per copy; United States, 40c per copy; Commonwealth and Foreign rates on request.
Mail subscriptions are payable in advance.
Authorized as second class mail. Post Office Department, Ottawa. Member Audit Bureau of Circulations.

**TERMS OF PUBLICATION**

The Victoria Press Ltd. shall not be liable for non-insertion of any advertisement beyond the amount paid for such advertisement.

In the event of an error occuring the liability of Victoria Press Ltd. shall not exceed the charge for the space actually occupied by the item in question.

All claims on error in publication shall be made within 12 hours thereafter and if not made shall not be considered. No claim will be allowed for more than one incorrect insertion not for errors not affecting the value of the advertisement.

All estimates of cost are approximate. Advertisers will be charged with space actually used.

All advertising copy will be subject to the approval of the Victoria Press Ltd., who reserve the right in its sole discretion to classify, reject or insert copy furnished.

Advertisements must comply with the British Columbia Human Rights Act which prohibits any advertising that discriminates against any person because of his race, religion, sex, color, nationality, ancestry or place of origin, or because his age is between 44 and 65 years, unless the condition is justified by a bona fide requirement for the work involved.

While every endeavor will be made to forward replies to box numbers to the advertiser as soon as possible, we accept no liability in respect of loss or damage alleged to arise through either failure or delay in forwarding such replies, however caused, whether by negligence or otherwise.

**CIRCULATION REPRESENTATIVES**

Duncan, Chemainus—
P. J. Rogers 746-6181
Nanaimo—
A. Lakey 753-2766

United States Representatives
MATHEWS SHANNON and CULLEN, INC.
New York, Boston, Chicago, Detroit, Philadelphia, Pittsburgh, Cleveland, Syracuse, Charlotte, Atlanta, Cincinnati.

**DUNCAN BUREAU**

Duncan Financial Centre, 435 Trunk Rd. Office and telephone hours 8:30 a.m. to 5 p.m. Monday to Friday inclusive.
PHONE DUNCAN 746-6181

**CLASSIFIED SERVICE FOR DUNCAN COWICHAN RESIDENTS**

Classified Ads phoned in to our Duncan office before 3:30 p.m. will appear in the following day's papers
746-6181

**NOTICE OF COPYRIGHT**

Full complete and sole copyright in any advertisement produced by Victoria Press Ltd. is vested in and belongs to, Victoria Press Ltd.; provided, however, that copyright IN THAT PART AND THAT PART ONLY of any such advertisement consisting of illustrations, borders, signatures or similar components which is, or are, supplied to Victoria Press Ltd. by the advertiser in the form of engravings, matrices, casts, etc., and incorporated in said advertisement shall remain in and belongs to the advertiser.

## 1 BIRTHS

CRONIN — Don and Ronica Cronin, 520 Rithet St. are proud parents of a boy, Robert Michael. Born Oct. 30, 1974, 8:36 p.m. at Victoria General. He weighed 6 lbs., 11½ ozs.

SIMENSON — Mr. and Mrs. R. Simenson, 21—2150 Cadboro Bay Rd., announce the birth of their son, Jason Paul Kent, 9 lbs. 14 oz., at 1:53 a.m. Oct. 30, 1974. A gift of love from the Lord. Thanks to Dr. M. Bassett, Dr. Smith and maternity staff at Royal Jubilee Hospital.

## 5 DEATHS and FUNERALS

BELL — In Victoria on October 31, 1974, Mr. Harry Bell, aged 55 years of 606 Courtney St., born in Nanaimo, B.C., a resident here for the past 30 years. He is survived by his wife Dolly; 4 children, William Henry and Edwin Ronald of Victoria, Carol Evelyn of Courtenay, V.I. and Marilyn Ann of Victoria; 1 sister, Miss Evelyn Bell of Victoria. He was a member of the Pro Patria Branch, R.C.L. for 25 years and the Trafalgar Branch No. 42, R.C.L.
Funeral service in McCall Bros. FAMILY CHAPEL on Monday, Nov. 4 at 10:00 a.m. Followed by cremation (flowers gratefully declined. Friends, if desired, may donate to the charity of their choice).

CALWELL—In the Royal Jubilee Hospital, after a lengthy illness, on November 1, 1974, Mrs. Marjorie Elizabeth Calwell, aged 48 years of 3106 Balfour Ave. She is survived by her husband, Walter William, daughter, Diane DeBraga and grandson Marc at the residence; her mother, Mrs. Elizabeth Hawkins of Victoria; brothers, sisters, nieces and nephews.
Funeral service in McCall Bros. FLORAL CHAPEL, Johnson and Vancouver Sts. on Tuesday, Nov. 5 at 12:45 p.m. with the Rev. Peter Isles officiating. Interment at Royal Oak Burial Park.

**CLASSIFICATION INDEX**

VITAL STATISTICS
1 Births
8 Card of Thanks
5 Deaths and Funerals
9 In Memoriams
10 Funeral Directors

NOTICES
14 Announcements
15 Coming Events and Meetings
16 Catering, Banquets and Reception Rooms
20 Lost and Found
11 Monumentals
18 Places to Visit
17 Restaurants

EMPLOYMENT
21 Help Wanted—General
22 Office Help
23 Skilled Trades
24 Sales Persons and Agents
25 Teachers
26 Part Time—Temporary Help
30 Situations Wanted

BUSINESS SERVICES AND DIRECTORY
36 Business Services and Directory

PERSONAL SERVICES
33 Bands, Musicians and Orchestras
40 Business Personals
43 Dancing
42 Education
71 Music Teachers
39 Personals
32 Trade Schools
38 Travel

MERCHANDISING
83 Aircraft
117 Antiques
78 Bicycles
80 Boats and Marine
65 Building Supplies
93 Cameras, Supplies and Photo Finishing
127 Chicks, Poultry, Hatching Eggs, Supplies
135 Farm Implements
12 Florists
60 Fuel
97 Furniture
120 Garden Supplies
99 Groceries, Meat and Produce
130 Heavy Equipment and Machinery
128 Livestock, Supplies and Events
100 Miscellaneous for Sale
103 Miscellaneous Wanted
109 Miscellaneous to Rent
77 Motorcycles
70 Musical Instruments
125 Pets and Supplies
96 Ranges, Stoves and Furnaces
92 Sporting Goods
115 Swaps
63 Timber
98 TV, Stereo, Radio Sales and Service
112 Wanted to Rent, Miscellaneous

AUTOMOTIVE
164 Auto Body and Painting
162 Auto Repairs, Service and Towing
168 Campers, Trailers and Motor Homes
166 Cars and Trucks Wanted
150 Cars for Sale
151 Sports Cars
148 Lease Vehicles
169 Mobile Homes and Parks
149 New Car Directory
160 Parts, Accessories
158 Tires
154 Trucks and Buses
156 U-Drive and Auto Washing

ACCOMMODATION
185 Convalescent and Rest Homes
175 Hotels
178 Summer Homes, Cottages and Resorts
181 Tourist Accommodation

RENTAL
201 Apartments to Rent, Furnished
200 Apartments to Rent, Unfurnished
202 Furniture to Rent
203 Apartments Wanted
206 Duplexes to Rent
207 Duplexes Wanted to Rent
215 Halls, Warehouses, Stores and Offices to Rent
197 Housekeeping Rooms to Rent
199 Housekeeping Rooms Wanted
211 Houses to Rent, Furnished
210 Houses to Rent, Unfurnished
212 Houses Wanted to Rent
190 Room and Board
191 Room and Board Wanted
193 Rooms to Rent
194 Rooms Wanted

FINANCIAL
155 Automobile Financing and Insurance
233 Mortgage Loans and Insurance
234 Mortgages for Sale
230 Personal Loans and Insurance
235 Wanted to Borrow

REAL ESTATE
280 Acreage for Sale and Wanted
240 Business Opportunities
241 Business Opportunities Wanted
247 Commercial or Industrial Properties
258 Condominiums and Townhouses
253 Country Homes and Properties
270 Exchange Real Estate
290 Farms for Sale and Wanted
263 Garages for Sale, Rent, Wanted
293 Gulf Islands Properties
250 Houses for Sale
265 Houses Wanted to Buy
295 Listings Cancelled
268 Listings Wanted
271 Lots for Sale
294 Mainland and Out of Province Properties
273 Property for Sale
274 Property Wanted
244 Revenue Property
245 Revenue Properties Wanted
285 Up-Island Properties
256 Waterfront Properties
300 Churches

PHONE DIRECT
386-2121
TO PLACE YOUR CLASSIFIED AD

## 5 DEATHS and FUNERALS

DONVIL — On Oct. 29, 1974, at Victoria General Hospital, Mrs. Stephonie Donvil, aged 86 years, beloved wife of Charles Donvil of 731-440 Simcoe St. Mrs. Donvil farmed with her husband at Viewfield, Sask. for many years prior to retiring to Victoria in 1948. She is survived by her husband Charles, two brothers, Charles Beernaert, Deloraine, Man. Rev. Fr. Edward Debusschere, two sisters, Mrs. Leona Tommelen, Estevan, Sask. Mrs. Clementine Ameel, Oxbow, Sask. and several nieces and nephews.
Prayers will be said at 7:30 p.m. Sun., Nov. 3rd in Haywards Chapel, 734 Broughton St. Funeral services will be held at 10.30 a.m. Mon. in St. Andrews Cathedral, 740 View St. Rev. Fr. D. Lehane will officiate. Cremation to follow. In lieu of flowers, donations may be made to the B.C. Heart Fund.

GILMOUR—On October 31, 1974, Mrs. Gwendolyn Alton Gilmour and Mr. Robert David James (Bert) Gilmour, 3285 Livesay Rd. They leave their sons, Gary and Danny. Mrs. Gilmour leaves besides her loving sons, her parents, Mr. and Mrs. John H. Leaver, Victoria, B.C.; sister, Mrs. T. R. (Shirley) Haines, Oshawa, Ont., and her brother, J. Gordon Leaver, Toronto, Ont. Mr. Gilmour leaves besides his loving sons his mother, Mrs. Mae Gordon, sister, Mrs. P. J. (Joyce) Souka and his brother, Joe Gilmour, all of Victoria, B.C.
Memorial service for Mr. and Mrs. Gilmour will be held in the Sands Mortuary Limited, "Memorial Chapel of Chimes", on Monday, November 4th, 1974, at 2:00 p.m. Archdeacon A. E. Hendy officiating. Flowers gratefully declined. Those so desiring may contribute to the United Way, Community Chest of Greater Victoria, 737 Fort St., Victoria, B.C.
SANDS—VICTORIA

KINNEAR — In Victoria on October 31, 1974, Mr. Robert L. Kinnear, aged 88 years, of 115 Leonard St., born in Dundee, Scotland, and a resident here for over 40 years. He is survived by his son Alexander C. Kinnear of Victoria; 2 grandchildren, Wendy and Ian, and cousins including Mrs. Christine Conklin of Victoria.
Funeral service will be held in McCall Bros. FAMILY CHAPEL, on Monday, November 4th, at 2:30 p.m. with the Rev. Dr. Emma Smiley officiating, followed by cremation. (No Flowers by Request).

MAHONEY — On October 31, 1974, at Glengarry Private Hospital, Mrs. Olive W. Mahoney aged 84 years, formerly of 1887 Townley. Widow of Patrick Mahoney, she leaves one daughter, Mrs. Edith Spohn of Victoria; one son, Joseph of Victoria; two granddaughters; two brothers, Hugh McLachlan of Gainford, Alberta and Charles McLachlan of Saskatoon.
PRAYERS will be offered in St. Patrick's Church, Haultain St. on Sunday, Nov. 3 at 8:00 p.m. MASS will be celebrated in the Church on Monday, Nov. 4 at 10:00 a.m. with the Rev. J. Jackson Celebrant. Interment at Hatley Memorial Gardens. McCall Bros. Funeral Directors in charge of arrangements.

MARSHALL — In Victoria on October 31, 1974, Mr. George Marshall, aged 94 years, born in Glasgow, Scotland, and a resident of Victoria for many years. He is survived by 1 son, Willie Marshall in Penticton; 2 daughters, Mabel Simpson of Nanaimo and Augusta Lewis of Victoria; 8 grandchildren, 5 great-grandchildren. He was a long time member of Oak Bay United Church and served in World War II.
Funeral service will be held on Monday, November 4th, at 2:30 p.m. in the Oak Bay United Church, 1369 Mitchell St., with the Rev. Wm. Z. Van Druten officiating, followed by Cremation. McCall Bros. Funeral Directors Ltd. in charge of arrangements.

McCONVILLE — In Victoria, on October 31, 1974, Catherine McConville, aged 63 years, of 3123 Orillia St., born in Cambuslang, Scotland, resident here since 1942, formerly of Calgary. Widow of Duncan A. McConville, she is survived by her daughter and son-in-law, Kaye and Earle Dawson of Victoria; two granddaughters, Loreen and Kathryn; two grandsons, Paul and Robert; also three sisters, one brother, nieces and nephews.
Funeral arrangements will be announced later by McCall Bros Funeral Directors Ltd.

TAPP'N—Isa of Victoria, B.C. suddenly at Victoria General Hospital on October 31, 1974, age 65 years, survived by three sons, Mathew (New Zealand) Floyd (Delta) and Percy (Ottawa), one daughter, Mrs. A. M. A. Lewis (Donna) Victoria, nine grandchildren, one great-grandchild, also one brother, Mathew (Victoria) and one sister, Peggy (Vancouver).
Memorial service will be held Monday, November 4 at 2 p.m. in the Chapel of First Memorial, 4725 Falaise Dr. Rev. P. D. Ross officiating, cremation. Arrangements through First Memorial Services Ltd.

## 8 CARDS OF THANKS

We wish to extend sincere thanks and appreciation for the many expressions of kindness and sympathy shown to us by way of cards, letters, flowers and contributions in the loss of a beloved wife, mother and daughter Barbara Gorman. Special thanks to Drs. W. Graham, Daas and Lockyer, the nurses and staff of Royal Jubilee 2 Central and 2 South.
—John Gorman, Barbara Polz, Mrs. B. Whittle.

I WOULD LIKE TO EXPRESS my heartfelt gratitude to my friends for their many expressions of kindness and sympathy shown to me by way of cards, letters and flowers, in the loss of my dear wife Florence. Special thanks to the staff of Sands and Archdeacon Hendy for his words of comfort.—George H. Jennison.

## 9 IN MEMORIAM

ALLISON—In loving memory of our husband, father and grandfather Roy, who passed away November 3, 1971.
"There's a road we call remembrance
Where thoughts and wishes meet
We take this road in thought today,
To the one we can no longer meet."
—Ever remembered by wife and family.

CAMERON—Robert James and Ian Bruce.
To hear their voices,
To see their smiles,
To sit and talk with them awhile;
To be together the same old way,
Would be our dearest wish today.
—So sadly missed and loved by mother, grandmother, and family.

BEECH—In loving memory of our dearly loved son John Raymond Beech, who passed away Nov. 3, 1962.
Tied with a golden thread of love
Sprayed with a million tears,
A bouquet of cherished memories
We keep through all the years.
Our flower faded too soon.
—Mum and Dad.

EDDIE—In loving memory of James Alexander Ross Eddie, who entered into eternal rest November 3rd, 1948.
Loving and kind in all your ways,
Upright and just to the end your days,
Sincere and kind in heart and mind,
What a beautiful memory you left behind.
—Always remembered by your loving wife Elsie and son and daughter, Jim and Elsie.

FRY — In loving memory of my dear Aunt Mary Ann Fry, who passed away Nov. 2, 1934.
—Always remembered by her niece, Mrs. R. Burton.

## 9 IN MEMORIAM

McDOUGALL — In loving memory of a dear husband and father, Ronalds who passed away November 4, 1973, Duncan, B.C.
We hold our tears
When we speak your name,
But the ache in our hearts
Remains the same.
No one knows
The sorrow we share
When the family meet
And you are not there.
Deep in our hearts
Your memories are kept,
We loved you too deeply
To ever forget.
—Always remembered by the family.

RHODES — In loving memory of a dear wife and sister Phyllis Rhodes who passed away Nov. 2, 1973. Always remembered, Husband Harold, Brother Fred, Sister Ruth.

THEY SHALL GROW NOT OLD, AS WE WHO ARE LEFT GROW OLD. AGE SHALL NOT WEARY THEM, NOR THE YEARS CONDEMN. AT THE GOING DOWN OF THE SUN, AND IN THE MORNING, WE WILL REMEMBER THEM.
—WITH GRATITUDE. SANDS.

## 10 FUNERAL DIRECTORS

McCALL BROS.
Funeral Chapels
1400 Vancouver Street
385-4465 — 385-4466 — 385-4467
Professional Service of the Highest Order . . . and at Moderate Cost.

SUNDAY
MAHONEY, Mrs. Olive W.
8:00 p.m.—ST. PATRICK'S CHURCH
MONDAY
MAHONEY, Mrs. Olive W.
10:00 a.m.—ST. PATRICK'S CHURCH
BELL, Mr. Henry
10:00 a.m.—FAMILY CHAPEL
FISHER, Mrs. Mary Margaret
11:00 a.m.—FLORAL CHAPEL
MURCHIE, Mrs. Jessica
1:15 p.m.—FLORAL CHAPEL
MARSHALL, Mr. George
2:30 p.m.—OAK BAY UNITED CHURCH
KINNEAR, Mr. Robert
2:30 p.m.—FAMILY CHAPEL
TUESDAY
CALWELL, Mrs. Marjorie Elizabeth
12:45 p.m.—FLORAL CHAPEL
TO BE ANNOUNCED
McCONVILE, Mrs. Catherine
ROMEO, Mrs. Violet

SERVING VANCOUVER ISLAND
Sands
WE CARE
Dedicated to service
Sensible Prices
SANDS FUNERAL CHAPELS
VICTORIA 388-5155
SIDNEY 656 2932
COLWOOD 478-3821
DUNCAN 746 5212
LADYSMITH 245-2331
NANAIMO 753 2032
Your six community Chapels Independent, Family Owned and Controlled. Sands since 1912.

IFC INTERNATIONAL FLIGHT CARE
Specializing in shipping to or from anywhere
call collect
A Division of Sands
VICTORIA, 388-5155
SIDNEY, 656-2932
COLWOOD, 478-3821
DUNCAN, 746-5212
LADYSMITH, 245-2331
NANAIMO, 753-2032

Removal and Memorial Service
A Division of Sands
Covering Vancouver Island

CUNNINGHAM FUNERAL CHAPEL
(Formerly Chaplin's)
1155 Fort Street
Phone 384-5512 or 384-8626
Offering dignified moderate services for all. Geo. S. Cunningham, owner, manager.

THOMSON & IRVING
Funeral Chapel
Est 1906 — Formerly of Winnipeg
A Dignified and Understanding Service at Moderate Cost
PRE NEED AT NEED
SHIPMENTS
1625 Quadra St. Phone 384 2612

HAYWARD'S CHAPEL
Ready to carry out the family's wishes, quietly, sympathetically, with efficiency and dignity.
386-3505
734 Broughton St.

FIRST MEMORIAL SERVICES
Serving the Public and Exclusive undertakers for the Memorial Society of B.C. 658-5244.

## 11 MONUMENTAL

STEWART MONUMENTAL Works Ltd.
ESTABLISHED 1896
Memorial of Distinction
Marble fireplace and tabletops
1403 May ST. 384-3452

MORTIMER'S MONUMENTS
ESTABLISHED 1877
"The Finest in Craftsmanship"
533 DAVID ST. 383-6421

## 14 ANNOUNCEMENTS

Saanich Emergency Programme Training Course

Reconnaissance Course — Saturdays 10:00 to 12:00 a.m. for 5 weeks starting November 9, 1974 at Emergency Programme Office, 760 Vernon Ave. This course is under the direction of Mr. J. S. Edmondson, Director of the Saanich Radiological Defence Service. Candidates are given practical training in Map using, compass, voice procedure and use of Walkie Talkies, rubber raft and outboard motor boat. The course is free of charge and preferred age is 19 and over. To enroll, report to the Saanich Emergency Programme Office at the rear of 760 Vernon Ave., 10:00 a.m., November 9, 1974.

IN MEMORIAM DONATIONS
to be used exclusively for
CANCER RESEARCH
should be directed to
CANADIAN CANCER SOCIETY
857 Caledonia Ave., Victoria

CRAIGDARROCH CASTLE, 1050 Joan Crescent, 11 a.m.-5 p.m. Sunday. See the improvements. Donations to the Castle Society for restoration.

THE RESULTS OF THE DAUGHTERS of the Nile draws October 26, 1974 were. Color T.V. — Mrs. Edna Davies, Sooke. Rug — Mrs. C. Ellison, Courtenay, Xmas Cake — Mrs. Alys Hawes, Hamper 1 — Mrs. June Lapointe, Hamper 2 — Mrs. Alys Hawes, Sweater — Mrs. Bette Brown.

VICTORIA RIDING ACADEMY, November Horse Show, Sunday, November 3, 9 a.m. Hacking and Jumping. Judge Mrs. Brown, recognized CHSA judge. Come and watch the show, admission 50c. Ample parking space, whether it rains or snows you can sit in your car and watch the show.

THE TREASURE HUT
1311 Gladstone, opening Friday Nov. 1st, 10 a.m. Antique and Secondhand store. Where you get more for less. 383-8254.

GORGETTE'S BATON CORPS
Thursdays 7-9 p.m., Hampton School Gym. — 8 years and up. Come join us. 384-5105.

## 15 COMING EVENTS and MEETINGS

Army, Navy and Air Force Veterans
BINGO
EVERY SUNDAY
7:00 p.m.
CANADIAN LEGION (Esquimalt)
NO GAME UNDER $20
FIRST JACKPOT $60
SECOND JACKPOT $100
20 Games
Admission Card $1
OR
6 CARDS FOR $2
ALL GOOD NEIGHBOR GAMES
FIVE EXTRA GAMES
25c A CARD
FREE PARKING
In Aid Of:
Senior Citizens' Housing
Veterans' Benevolence
Juvenile Sports

OAK BAY LIONS' BINGO
SAT., NOV. 2, 7:30 P.M.
O.A.P. HALL
1600 GOVERNMENT ST.
DOORS OPEN 6 P.M.
ADMISSION CARDS $1
6 CARDS $2
EXTRA 5 GAMES
25c A CARD
GOVT. LICENSED
PROCEEDS TO CHARITY

BINGO
ESQUIMALT LEGION
Sunday: Oct. 27, 1974
1 p.m.
20 Games — $1.00 Admission
Extra Cards 25c each
6 Cards $2.00
5 Extra Games — 25c per card
Also Early Bird Games
EVERYBODY WELCOME

FELLOWSHIP OF ST. ALBAN AND ST. SERGIUS
A fellowship for dialogue, education, and information, between Eastern Orthodox and Western Christians is sponsoring a series of free lectures to the public. First lecture UVic, MacLaurin Building, room 111, Wednesday Nov. 6, 7:30 p.m. Topic EASTERN ORTHODOX CHURCH MUSIC, Byzantine tradition.

BINGO
Non-Status Indians
Langford Legion
Branch No. 91
Monday — 8 p.m.
6 cards — $2
Extra cards 25c
Everyone welcome

SCIENCE OF MIND STUDY Group now meets at Carnarvon Park Pavilion, 2801 Henderson Road, Mondays 7:30 p.m. Introductory course Nov. 4-18. "Basic Ideas." Everyone welcomed. Coffee served.

SMOKERS
The Hammond Smoking Cessation group meets every Monday 8 p.m. YM-YWCA using Smoke watchers method of Gradual withdrawal. Pleasant, effective, inexpensive. 383-5511 days, 383-6914 evenings.

SILVER THREADS BAAZAR, Esquimalt United Church Hall, Admirals at Lyall, Lyall Street entrance. November 7, 2 p.m. Baking, handicrafts, Christmas gifts, Junque, fancy tea. 388-7142.

PEOPLE OF THE SOUTHWEST COAST, Another book by BRUCE SCOTT, author of "BREAKERS AHEAD!" and "BARKLEY SOUND." Order now from your local bookstore for XMAS.

SQUARE DANCING, BEGINNERS class to begin on every Monday night starting November 4, Cadboro Bay United Church Hall, Arbutus Road. 8-10:30 p.m. No age limit. Couples preferred. 479-1380.

MYSTERY TOURS
Leaves V.I. Coach Lines depot every Sunday at 1:30 p.m. Rtn 5 p.m. $4.50 includes tea. 385-4411.

OLD TIME DANCE
Saint Alban's Church Hall, Ryan Street at Belmont, Saturday, 9-12. $1.50. Columbian Orchestra.

HOBBY SHOW AND CHRISTMAS sale, Saanichton Agricultural Hall, November 16, 10-5 and November 17, 1-5.

BINGO SAT., NOV. 2, 8 P.M. Prospect Lake Community Hall, 5358 Sparton Rd.

SALE OF USED CLOTHING AND Attic Treasures, 1632 Yale Street, 9.15 a.m. November 9.

## 20 LOST and FOUND

LOST IN VICINITY OF EITHER 1200 block Oliver St. or Empress Hotel, on or about October 24, diamond brooch. One large and numerous small diamonds. SUBSTANTIAL REWARD. Palmer-Seed House, 388-5431.

LOST — BLACK AND WHITE Russian wolf hound. Last seen in the Uplands Golf Course area, any information leading to the return please phone 477-3303 or 598-3932. Reward.

STRAYED FROM HER HOME 2171 Wenman Drive Tuesday morning "Smoke", large grey short-haired cat wearing green collar. Owners would appreciate any information. 477-3837.

LOST: SEAL POINT SIAMESE. Friendly neutered male, answers to Sam. Vicinity Senanus Dr.-West Saanich Rd. 652-2819.

FOUND: OFF-WHITE PUPPY, curly hair. Northridge area. 479-4523.

LOST: BETWEEN VIEW AND Fort St. Nov. 31, Andy Capp key chain. 477-5389.

FOUND YOUNG STRIPED CAT, St Patricks Street area. 592-2723. 386-9832.

LOST—"SMUT" LONG HAIRED tabby, Rockland-Moss area. 385-1621 or 385-0147.

FOUND: PALE GINGER CAT. Langford area. 478-0045.

FOUND: SIMS-HARRIET AREA, grey striped male cat. 384-0936.

LOST: MEN'S GLASSES, DARK frames. Oct. 28-29. Phone 382-2791.

## 21 HELP WANTED GENERAL

ADVERTISEMENTS IN THIS CLASSIFICATION MUST COMPLY WITH THE BRITISH COLUMBIA HUMAN RIGHTS ACT, SEE COLUMN 1

URGENTLY REQUIRED 2 FULL time General Duty Nurses as soon as possible for 10-bed hospital on West Coast of Vancouver Island. Telephone Tahsis 934-6322 for application.

REQUIRED IMMEDIATELY conscientious neat person to train as hairdresser apprentice. Apply in writing to Mrs. K. Dale, 1712 Douglas St., Victoria.

COOK'S HELPER FOR PRIVATE hospital. Must have experience in basic hospital cooking, 5-day week (including weekends), days. Apply, 1450 Hillside Ave.

"CUTTERS" REQUIRED IMMEDIATELY, more stylists able to cut and blow dry for our Unisex salon. For more information write Victoria Press Box 118.

## 21 HELP WANTED GENERAL

**INSTRUMENT-MAN INSPECTOR**
(Male or Female)
Prince Rupert

DUTIES:
Performs engineering surveys relating to line location profiles, powerline crossings, etc. Operates level transit and other survey instruments. Extends work-leader direction to chainmen and rodmen assisting in survey work. Protects Hydro's interests on overhead and underground distribution projects being performed by Hydro and contractors' construction forces by ensuring that construction work and materials used conform to specifications. Performs a variety of drafting and mapping work.

QUALIFICATIONS:
Technical background with completion of Grade 12. Knowledge of surveying practices and experience in inspection, particularly as it relates to civil works.

SALARY RANGE: $933 to $1,131.

B.C. Hydro offers a full range of benefits including a dental plan. In January, 1975 the work week will be reduced so that every second week will be a 4-day week. Apply in writing stating experience and qualifications to:

Manager, Administrative Services,
B.C. HYDRO AND POWER AUTHORITY
501 McBride Street,
Prince Rupert, B.C. V8J 3G6

**CONSERVATION OFFICER**
WILLIAMS LAKE

The Department of Recreation and Conservation, Provincial Government, has an important position available immediately in the Fish and Wildlife Branch. Under direction, to carry out management, enforcement and other duties as directed. Will be required to issue licences and permits and account for revenue; to enforce statutes and lay charges when required; to administer trap lines and guide programmes; to conduct surveys for fish and wildlife management and investigate complaints; to perform routine maintenance and minor repairs. Requires graduation from B.C.I.T. in the Fish and Wildlife Resource Programs, or have an equivalent combination of education and experience; extensive experience in related duties; a good knowledge of all Wildlife in the Province and the statutes and regulations governing resource management.
SALARY — (1973 rate) — $779-$936.
Obtain applications from the PUBLIC SERVICE COMMISSION, 544 Michigan Street, Victoria and return by November 20, 1974.
COMPETITION NO. 74:3108.

**PROVINCE OF BRITISH COLUMBIA**
Requires
**EXAMINER OF DRIVERS**
VICTORIA

The Provincial Government has an immediate opening for a qualified person for the Motor-Vehicle Branch. This position offers good training and excellent opportunities for advancement. Must be willing to transfer to other areas of the Province. The responsibilities will include conducting road, written, and vision tests for drivers; under direction to issue licences, collect fees, prepare reports and maintain related records. Requires Secondary School graduation, or equivalent, a good driving record and one year's related experience.
SALARY — (1973 rate) — $657-$779.
Obtain applications from the PUBLIC SERVICE COMMISSION, 544 Michigan Street, VICTORIA, and return by November 20, 1974.
COMPETITION NO. 74:3086.

**REQUIRED IMMEDIATELY**

Lab Technician to perform Spectrometric Analysis using Atomic Absorption Spectrophotometer. Apply in writing forwarding resume to:
Case Existological Laboratories Ltd.
783 Cave Street,
Victoria, B.C.

AVON
Earn cash with Avon for all the "extras" you need and want. It's easy and fun! For details call: Miss Binder 384-7345.

DOWNTOWN EQUIPMENT FIRM requires employee for servicing commercial food equipment. Mechanical aptitude and electrical background essential. Permanent position, 40 hour week, $160-200 weekly, depending on experience. 382-5334.

IF YOU ARE A 1ST CLASS housekeeper with good references and want steady live-in job at top salary in luxury home of affluent widower, kindly send full particulars in confidence to Victoria Press Box 112.

LIVE-IN HOMEMAKERS
Opportunities for semi-retired ladies to help their local communities. Your experience needed by HEALTH CARE SERVICES UP-JOHN LIMITED. Call us at 388-6539 Monday - Friday 9-4:30.

REQUIRED FOR DOWNTOWN restaurant experienced waiter-waitress for night shift. For interview please call 658-8922 5 to 9 p.m.

REQUIRED IMMEDIATELY stock person for filling and facing shelves. Apply to Mr. Webb or Mr. Smith, Shoppers Drug Mart in Hillside Mall.

COUPLE FOR RESIDENT MANager for 20-unit modern block, close to downtown, low turnover. Victoria Press Box 117.

EXPERIENCED WAITRESS — waiters wanted. Apply in person Smitty's Pancake House, 850 Douglas St.

FULL TIME RECEPTIONIST bookkeeper wanted for Doctors office. Nursing experience helpful, but not essential. 386-7718.

MATURE CLEANING LADY FOR relief on weekends. Please apply Aberdeen Private Hospital, 1450 Hillside.

WAITRESS OR WAITERS REquired for night shift, 10 p.m. — 6 a.m. phone 384-9547, ask for Mr. Anderson.

SITTER FOR 9-YEAR-OLD, PART weekend days. George Jay school. 385-5971.

LIVE-IN HOUSEKEEPER-babysitter immediately for 3 children. 598-5896 or 385-3575.

OPENING FOR TWO-YEAR APprenticeship in beauty salon. No experience necessary. 598-2922.

KITCHEN HELP FOR LARGE private hospital. Apply 1450 Hillside Ave.

COOK FOR PRIVATE HOSPITAL. Apply, Victoria Press, Box 133.

COOK FOR PLAIN HOMECOOKing, for 32-34 guests, 384-8631.

EXPERIENCED CABINETmaker required. 383-4524.

## 21 HELP WANTED GENERAL

**ART GALLERY OF GREATER VICTORIA**
1040 MOSS ST., VICTORIA

**EXHIBITION EVENT DESIGNER**
Person to be responsible for professional installation of contemporary exhibitions and rotating exhibitions from permanent collection. Responsible for design of publications and other printed material. Generally responsible for Gallery's physical image. Must have extensive background in contemporary art display.
Salary open to negotiation.

**MUSEUM TRAINEES**
2 Museum Trainees required for 12-month period. Will learn all aspects of museum operations including exhibition research, cataloguing and registration, documentation and writing, performance and special projects, business administration and workshop procedures. Program designed to train applicants as assistant curators in medium-sized museums. B.A. in art history or equivalent. Salary $6,600.

**EXTENSION OFFICER**
Responsible for bringing art to people of B.C. with travelling exhibitions, lectures and workshops. Initiates didactic exhibitions, prepares interpretive materials and works in field with local groups and schools.
Exciting challenge for person with B.A. in art history or equivalent who is willing to do considerable travelling. Position open January 1, 1975. Salary open to negotiation.

FOR ALL POSITIONS, SEND RESUMES TO THE ART GALLERY OF GREATER VICTORIA, c/o THE BUSINESS ADMINISTRATOR.

Positions funded by the National Museums Corporation, Ottawa.

**CONSTRUCTION MANUFACTURING and DESIGN**
Supervisors, managers, tradesmen, technicians and professionals, etc. a well as
**ESTIMATORS and DRAFTSMEN**
Architects, engineers, and designers seeking only top jobs from (tax free)
**Africa and Bahamas**
as well as
**LOCAL AND NATIONAL JOBS**
should contact in strictest confidence
A. Copeman, P.Eng.
Floor 31-1733 Comox St., Vancouver (604) 687-6791; or in Victoria call 24 hrs. a day 479-8633 and quote your terms to start work. It could be the raise you're seeking.

**None Finer**
We Provide
1—Firmly established business. B.B.B. member
2—Modern offices
3—Complete training programme
4—Rapid advancement
5—Challenging work
6—Unrestricted earnings
7—No finer product
You Provide
1—A willingness to follow directions
2—The necessary desire
3—Unlimited imagination
4—A sincere interest in helping others to succeed
And do you have the right to earn $100,000 per year.
For an appointment, call 388-5052, Monday-Friday, 9-12 noon.

**Sears**
SEARS requires a porter for full time employment. Must be experienced in maintenance of vinyl floors and in the use of power equipment. Excellent working conditions and complete company benefits. Apply in person to the Personnel Department.

**Woodward's**
Experienced floral designer, fully qualified in wedding, funeral and corsage work, required for our new flower shop. This is a full time position with excellent company benefits. Please apply at the personnel department. 10-11 a.m., 2-4 p.m. every day except Monday.

DATA PROCESSOR
This position requires a meticulous person to calculate and transcribe data onto computor forms. Previous experience handling scientific data and computing formats useful, but not essential.
Salary $600 - $700 per month, commensurate with experience. Please reply, stating past experience, to Victoria Press Box 136.

**KING JOHN'S INN**
Opening soon, now hiring mature experienced help for hotel with full facilities. Now taking applications for Chef, waiters, waitresses, maids, and general clean up and office. Pick up applications between 3 and 4 p.m. weekdays only, 2668 Sooke Rd., Victoria, B.C.

AGILE MALE PENSIONER WHO enjoys outside work wanted as maintenance man for riding school experience with horses not essential. Room and board included. Phone Miss Hunter, 479-5254 after 5 p.m.

PROMOTER FOR SUBSCRIPtion drive for weekly newspaper. Commission plus guarantee. Could be continuing part-time job if interested. Write Victoria Press, Box 106.

ST. ANDREW'S PRESBYTERIAN Church, Victoria, has vacancy for church officer (or couple) for caretaking duties, experience preferred. Please apply in writing 680 Courtney St.

MAN AND WIFE TO MANAGE 20-unit motel. State ages, experience or former employment. Must be healthy and bondable. Large suite provided. Victoria Press, Box 127.

WEEKEND REPLACEMENT FOR Saturday and Sunday. Hours 11-3, 5-9. Dining room experience preferred. Call 598-3326 Monday only between 10 a.m. and 12 noon.

PERSON TO MAKE UP ORDERS in shipping dept. of a bakery, starting time 5 a.m., 5-6 hours daily, apply in person 1115 North Park.

COFFET MACS REQUIRES EXperienced short order cook, for morning shift, 6 a.m. to 2 p.m., phone 384-9547. Apply starting Monday morning, 9:00.

TELEPHONE SOLICITORS TO work from own home. Call 592-7680 between 9-12 noon.

HAIRSTYLISTS REQUIRED TO take over clientele. Phone after 6 p.m. 598-1367.

CERTIFIED OR EXPERIENCED Dental Assistant. Position available immediately. 656-4848.

REQUIRE WAITRESSES, BARtenders and bus boys. 385-1031.

## 21 HELP WANTED GENERAL

**ADMINISTRATOR**
ARBUTUS CRAFTS, a sheltered workshop association for the physically disabled, is looking for an experienced administrator. The workshop produces high quality crafts and undertakes subcontract work. The administrator shall be directly responsible for the general management and operation of the association's services and programs subject to the policies of the Board of Directors. Administrative experience and work in the Rehabilitation field are prerequisites. Salary to be discussed depending on qualifications. Victoria Press Box 122.

**COMPUTER SCIENCE GRADUATE**
Or equivalent. N.C.R. Co. of Canada Ltd. has an opening in the Retail Marketing Division for an ambitious person who has the ability to accept training and eventually qualify as a pre-sale systems analyst or a marketing account manager. Please contact Mr. G. Flack, N.C.R. Victoria, telephone 386-3201.

**REQUIRED IMMEDIATELY**
Person with mechanical background to assume duties in Vibration Analysis and other non-destructive testing methods. Apply in writing by forwarding resume to:
Case Existological Laboratories Ltd.
783 Cave Street,
Victoria, B.C.

**COOK-MANAGER**
Position available for Cook I with supervisory skills in small hospital. Applicant must have cook's paper or reliable hospital cooking experience. Knowledge of therapeutic diets an asset. Apply in writing to the Administrator, Nicola Valley General Hospital, Box 129, Merritt, B.C. Salary $772.75 rising to $850.25 after one year.

DINING ROOM HELP, NIGHT shift. Wage according to experience. Apply Peacock Restaurant, Sidney.

BABYSITTER NEEDED DAILY, Colwood area. 478-8740 between 9-11 a.m.

## 22 OFFICE HELP

ADVERTISEMENTS IN THIS CLASSIFICATION MUST COMPLY WITH THE BRITISH COLUMBIA HUMAN RIGHTS ACT SEE COLUMN 1

**ART GALLERY OF GREATER VICTORIA**
1040 Moss Street
384-4101

**SECRETARY**
For six months only, commencing immediately, secretary to work with Director, and curatorial staff. Must have excellent shorthand and typing, be able to take minutes of meetings, have considerable administrative ability.

**SECRETARY, SPECIAL PROJECTS**
Full time secretary for Special Projects Officer and Extension Officer. Must have excellent shorthand and typing, and be able to assume considerable responsibility in newly created programs. This position funded by National Museums Corporation, Ottawa.

Send resumes for each position to the above address, c-o the Business Administrator.

**STENOGRAPHER 1 for the PERSONNEL DEPARTMENT**
City of Victoria
Salary Range—$469-$569 per month (1974 rates)
Applicants should have high school graduation or equivalent educational standing, ability to type accurately (50 wpm) and good shorthand ability (80 wpm). One year of previous office experience is desirable, together with the ability to meet and deal tactfully with the public. Starting salary will be commensurate with qualifications and experience.
Applications in writing stating age, qualifications and experience and telephone number, or on forms provided in the Personnel Department, will be received by the Personnel Director, City Hall, no later than noon Wednesday, November 6, 1974.

**Secretary/Steno Royal Trust**
Here is an opportunity to use your stenographic ability with the added interest of becoming involved with the marketing and advertising aspect of our business. The position is in our Trust development department. Requirements are:
At least 3 years stenographic experience.
Excellent typing and dictaphone skills.
Please phone Mrs. Wilson at 388-4311 for information regarding salary, company benefits, and further details of this interesting job.

CASHIER-TYPIST-RECEPtionist. We have an opening in our local branch office for a person who can meet people well, handle figures accurately, and is a good typist. 5-day week, neat congenial office, conveniently located, good opportunities, and salary open. The person we want is interested in gradually assuming additional responsibilities and increasing personal value and income. To apply phone or call in to Avco Financial Services, 742 Yates St., 386-2407.

SECRETARY REQUIRED FOR legal company, must have experience with Estate Work. This is a Senior position and will pay accordingly. Some shorthand and good typing essential. 386-9021.

EXPERIENCED SECRETARY for law office in Sidney, experience in law office preferred. Reply with resume to Victoria Press, Box 103, or telephone Mrs. Scott, 656-3968.

JUNIOR STENO
Must be versatile, able to work Saturdays. Typing, shorthand and general office. Salary $550 plus. Drake Personnel, 1175 Douglas St., 385-3425.

FOR DOCTOR'S OFFICE, MEDIcal Stenographer, dictaphone and medical accounts. Write stating qualifications and references to Victoria Press, Box 137.

LEGAL SECRETARY
6 months to 1 year general legal background. Pleasant downtown office. Salary $600. Drake Personnel, 1175 Douglas St., 385-3425.

FIRM OF CHARTERED ACCOUNtants requires secretarry. Previous experience with financial statements an asset. Reply in writing to 203-895 Fort St.

GENERAL INSURANCE AGENCY requires experienced secretary, able to rate, type policies and deal with public. Call Mr. Parkinson at Gillespie, Hart & Co. 384-1181.

BRANCH OFFICE OF LIFE INsurance company requires administration clerk. Preference to applicant with related experience. Please call Mrs. Cryer, 385-9756.

REQUIRED FOR GENERAL OFfice duties, typing and bookkeeping. Salary dependent upon experience. To start immediately. Call 386-7086 days 8-4.

EXPERIENCED TELLERS REquired for Royal Bank. Apply Mrs. Padden Employment Officer. 384-8161.

## 22 OFFICE HELP

ACCOUNTANT
Excellent opportunity for someone with experience and initiative with this progressive company. Must be capable of handling books up to and including financial statements. Nice renovated offices. Salary $700-$800 plus depending on experience. Drake Personnel, 1175 Douglas St., 385-3425.

INDEPENDENT INSURANCE ADjustor requires steno. Experience preferred. 382-5101. Mr. G. Turner.

EXPERIENCE STENOGRAPHER wanted. Apply Canadian Imperial Bank of Commerce at 592-1202.

## 23 SKILLED TRADES

ADVERTISEMENTS IN THIS CLASSIFICATION MUST COMPLY WITH THE BRITISH COLUMBIA HUMAN RIGHTS ACT SEE COLUMN 1

STATIONARY ENGINEER 4th CLASS
Hooker Chemicals (Nanaimo) Ltd., located at Harmac, requires a 4th class stationary engineer with minimum Grade 11 academic standing, to work as utility man for process operation. Utility man rate with ticket, $5.53 per hour. After 30 days, $5.73 with ticket. Apply Mrs. Hinton, Hooker Chemicals (Nanaimo) Ltd., Nanaimo, B.C., 753-1226.

REQUIRED IMMEDIATELY
Large Vancouver Island department store requires fully qualified TV technician. Good salary and benefits. Contact Mr. McLean at 956-3323 or write Post Office Box 370, Port McNeill, B.C.

WANTED IMMEDIATELY Grade shovel to built, approximately two miles or more, road on West Coast of Vancouver Island for logging road contractor. 386-1631 or 112-748-9715.

REQUIRED QUALIFIED OIL burner mechanic, J. W. Griffiths, 251 Government St., Duncan, 746-4534.

QUALIFIED BRICKLAYER REquired immediately. Apply 1870 Mackenzie Ave. or phone 477-8549.

CERTIFIED PLUMBER REquired immediately, steady employment. 383-3231.

## 24 SALES PERSONS AND AGENTS

ADVERTISEMENTS IN THIS CLASSIFICATION MUST COMPLY WITH THE BRITISH COLUMBIA HUMAN RIGHTS ACT SEE COLUMN 1

**CAREER SALES TRAINING**

Recent changes in market conditions demand a professional approach to the selling of real estate. Tight money trends can limit sales for those who lack the tools of the progressive real estate company.

Block Bros., western Canada's largest realtor, will train you in modern professional marketing methods that are a proven success.

Management opportunities arise from time to time within the company and the training offered to our staff is an asset in competing for those positions.

If real estate is your career, our training methods can assist you in reaching your goal.

CALL NOW, INTERVIEWS BY APPOINTMENT ONLY.
CALL 386-3231

BLOCK BROS. REALTY 386-3231

4088 SHELBOURNE
477-9514

**REALTORS! LOOK!**
WE HAVE ALL THAT IT TAKES TO HELP YOU TO REACH YOUR FULL POTENTIAL
1 Effective placement of your mortgages.
2 Effective sales training and management assistance.
3 Attractive and comfortable office facilities.
4 Lots of off-street parking.
5 A commission split that pays you what you're worth.
6 The greatest group of Realtors in town to work with.
If you haven't reached your potential, call me now! GORDON B. MacDONALD, 477-1242 evenings. 477-9514 anytime.

**ATTENTION REALTORS**
We require the services of two licensed sales people. We offer:
1. Modern office in a rapidly growing area.
2. An attractive commission split.
3. An association with a major home builder.
4. Group life sickness and Accident Insurance.
If you are considering making a move call now for a confidential interview. ROBERT JONES 652-1141

**BRENTWOOD PROPERTIES**
and INSURANCE AGENCY LTD.
7173 West Saanich Road,
Brentwood Bay, B.C.

**REAL ESTATE SALESMAN**
Required by construction company to sell new homes of various stages now under construction above suitable to a person with or and more to follow. On commission basis (negotiable) the without licence, but must be in a closely related occupation. Preference will be given to the family person, with good academic standards in good family status. Expert help provided for the start of the willing applicant. Send your resume to Victoria Press Box 116.

**OPPORTUNITY**
We are looking for potential sales personnel — not high pressure, but rather an earnest person who will welcome a permanent position. Above average salary with benefits and training will be given to the right person. Reply by letter, giving complete information. All replies strictly confidential. Victoria Press Box 120.

## 80 BOATS and MARINE

WANTED — FOUR-CYLINDER I.O. drive unit complete, also fibre glass cloth and resin. 598-6237.

5½ H.P. EVINRUDE MOTOR and small wheel trailer, closest offer to $200. 479-4461.

12' FIBREGLASS SLOOP, MAIN and jib, stainless steel rigging, $525. 477-5904.

## 92 SPORTING GOODS

LIQUIDATION SKI SALE
Less than wholesale prices! All equipment brand new—Guaranteed! Free K2 T-shirts or boot press with every purchase! Brand new skiis: Yamaha AR 1's, reg. price $110, sale $69. 2 pr. 190 cm; 3 pr. 195 cm, 1 pr 185 cm, 1 pr. Yamaha MPX 200 cm, reg. $175, sale $120. 1 pr. Dynastar combinations, 200 cm, reg. $130, sale $89. New Caber ski boots, (flow filled boots) Caber Monzas, 1 pr, 5½, 2 prs. 6½, 2 pr, 4, 2 pr. 4½, 2 pr. 5, 2 pr. 6, 1 pr. 10. Reg. $79, sale $39. Caber Pioneers, 1 pr. 6, 1 pr. 6½, reg. $105, sale $49. Caber Pros, 2 pr. 5½, 1 pr. 5, 1 pr 6, 1 pr. 6½, reg. $140, sale $79. For information call 658-1005 after 4.

**Robinson's**
9 m.m. Luger, $249; 38 Webley, $44; 32 Smith, $69; 38 S.W. Stainless, $195; 357 Colt Python, $369; 357 Colt S.A., $295; 30 m. l. Carbine, $135; 30-06 Rem. auto., $197; 300 Sav., 4x, $215; 7 m.m. Roger Mag., $239; 12 Broadway, $695; 440 Dble., $69; 12 Bernardelle, $395.
HUGE SELECTION
1307 Broad 385-3429

CCM — LANGE — BAUER skates and hockey equipment, Badminton racquets and accessories. Racquets re-strung. Team jackets — outfitting.
XMAS Layaway
Terms—No Interest—Service
Great Selection—Easy Parking
Royal Oak Sporting Goods
Royal Oak Shopping Centre
Cowichan Country Sports Centre
The Log Cabin
on the highway in Duncan

SEA TREK
DIVE CENTRE
Scuba Course starts November 15. Complete course outline available on request.
"TEACHING IS OUR SPECIALTY"
943 Yates St. 386-2525

LEARNING TO DIVE
It will pay you to see the largest selection of diving gear on the island — all top name brands. Frank White's Scuba Shop, 832 Fisgard St.

LADIES' RH GOLF CLUBS, Walter Hagen American Lady 1, 3, 5, woods, 3 to 9 irons putter, bag and cart, excellent condition, $150. Size 8½ ladies' golf shoes, $10. 385-0544.

RACQUET STRINGING
RAY'S SPORTS CENTRE LTD.
1692 Douglas 385-6312
Colwood Corners 478-3606

ONE-YEAR-OLD FIBERGLAS skis, step-in bindings, poles, etc., $100. 478-1721 before 6, 383-1667 after, ask for Everett.

12 GAUGE 3 SHOTS, WINGmaster shot gun, like new, $45; 22 Couey Rifle with scope $18. 383-8174.

GOLF CARS
Gas or electric from $550, new and used. Rick Telford, 386-8424.

BOY'S HOCKEY EQUIPMENT and skates, winter boots, size 6, and soccer shoes. Phone 479-2415.

BEN HOGAN GOLF CLUBS, SET of woods and irons. Royal golf bag and head covers. $230. 598-2740.

14 FT. ALUMINUM SPRINGBOK, 20 hp Merc, Road Runner Trailer. Almost new. 479-7474.

RIFLE NEVER BEEN USED, Bruno cal. 270, 598-3627.

FOR SALE, RELOADING PRESS. 652-1077.

## 93 CAMERAS, SUPPLIES AND PHOTO FINISHING

USED EQUIPMENT
1 MAMIYA RB 6x7
1 NIKKORMAT EL
2 PENTAX SV F1.8
1 500 MM. F45 SMCT takumor lens
1 MAMIYA C2
2 65 MM WA lens
1 55 MM WA lens
1 180 MM tele lens
1 135 mm tele lens
1 KONI Omega 3 backs
1 CANON F1 50 mm 1.8
1 LEICAFLEX SL 35 50 mm F2
1 NIKON FTN 50 mm 1.4
1 CANON 814 demo super 8 movie camera
1 HASSELBLAD 500C 80 mm. F2.8. Mint.
Bill's Photo Supply
1672 Douglas St.
383-7443

Hilton
PHOTO SUPPLIES LTD.
Trans-Canada Highway
Chemainus
Drawer 750 Ph. 246-3311

SUPER 8 MOVIES
Movies for home projectors; world's largest selection of entertainment films — sound and silent — also projectors at our LOW PRICES! SEND FOR FREE CATALOGUE.
CAMBRIDGE FILMS CORPORATION
323 Church Street
Oakville, Ontario L6J 1P2

SUPER 8 MOVIES
Movies for home projectors; World's Largest Selection of Entertainment Films—Sound and Silent—also Projectors at our LOW PRICES! SEND FOR FREE CATALOGUE
CAMBRIDGE FILMS CORPORATION
323 Church Street
Oakville, Ontario L6J 1P2

LEICAFLEX WITH 50 MM, F2, Summicrom, Mecablitz flash, superb condition $385, Leica M4, 6 months old, lens, 21 mm-50 mm. 479-7653.

SUPER 8 MOVIE OUTFIT INcluding GAF automatic zoom camera, projector and many accessories, $295. 384-1509.

## 96 RANGES, STOVES and FURNACES

BRAND NEW PANASONIC Micro wave oven, this top of the line model retails for $649, asking $550, or offers. Brand new 30" RCA range, harvest gold, asking $250. 479-5069.

23" WHITE ELECTRIC RANGE, 220V, $20; old cast iron hot water furnace and oil burner conversion from large house, $25. 384-5593.

HAVE PURCHASED SEARS KENmore range, selling Kelvinator 40" range, white, good working order, $75 or offers. 477-3767.

CAST IRON WOOD STOVE, OIL converted with water tank, $125. 652-3693. 7215 West Saanich.

MAGIC CHEF, 30" PROPANE range, avacado green, like new, $150. 478-4461.

WHITE 30" FRIGIDAIRE ELECtric stove, $75 or best offer. 382-3546.

VIKING RANGE, 16 MONTHS old, self-cleaning oven. 598-1559, 9-10 p.m.

COLEMAN FLOOR FURNACE with electric fuel pump, $75. 479-4727.

OLD FASHIONED STOVE, WOOD and coal type. $250 complete. 383-6832.

ELECTRIC RANGE, WHITE, 36", best offer. Phone 477-3464.

30" MOFFAT RANGE, WHITE, excellent condition. 598-4891.

COUNTER STYLE RANGE WITH hood and fan. $50. 478-5459.

24" ELECTRIC RANGE, $20. Phone 383-9757.

30" MOFFAT STOVE, $25. 592-1482.

ENTERPRISE GAS STOVE, LIKE new, $250. 385-5340.

## 97 FURNITURE

BLACK NAUGAHYDE HIDE-A-bed, near new, $175, 598-1515.

CHESTERFIELD AND CHAIR 382-0952

SOLID OAK OFFICE DESK (legal drawer) $95. 383-5039.

SINGLE ROLLAWAY BED, never been used. 388-9355.

## 97 FURNITURE

READY TO FINISH FURNITURE
Victoria's largest selection quality constructed in solid wood.
THE WHITEWOOD SHOPPE
Now located at
2025 QUADRA
(Across from the Victoria Curling Rink.)
386-9511
Also Open Sundays
10 a.m. - 5 p.m.

CONTINENTAL FURNITURE
OVER 100
Fine quality name brand chesterfield suites. Large selection of dining-room and bedroom suites.
ALSO
NEW SHIPMENT OF
VILAS
Just arrived. For immediate FREE delivery.
386-2458
716 JOHNSON
(Div. of Monarch Stores)

Mel's BARGAINS
GOOD USED BUYS
SPECIAL CHESTERFIELD CLEARANCE

| | Was | Special |
|---|---|---|
| 2 pc green brocade | $299.50 | $250.00 |
| 3 pc beige sectional | 250.00 | 199.50 |
| 2 pc beige brocade | 150.00 | 119.50 |
| 2 pc gold sectional | 69.50 | 49.50 |
| 2 pc pink frieze | 49.50 | 34.50 |
| 2 pl gold tub style | 85.00 | 75.00 |
| 1 pc brown sectional | 75.00 | 49.50 |

Closed Monday
Across from Warehouse Foods
3460 Quadra 384-3152

MATTRESSES
6 LATEX
FOAM RUBBER (all sizes)
posture zone support, clean, hyienic, doesn't sag or lump. 3'3", $109. 4'6", $129; Queen $179.
IMMEDIATE DELIVERY
GREGG FURNITURE
2300 Douglas 388-7365

CHESTERFIELD AND MATCHing chair, gold brushed velvet; high back lounge chair, gold and red brushed velvet, antique Spanish hexagonal coffee table, and two end tables, matching; old Spanish book case with built in fish tank, approximate size 8' high, 10' wide, 18" deep; 9x12 gold and red carpet and underlay; antique Spanish table lamp. 383-8174.

SOLID MAPLE DROP LEAF DINette table, turned gatelegs, light, modern, candlelight finish, $100. Walnut finished chair, gold padded seat, $30. Small lamp table, fluted turned legs, $30. All items new condition. 592-9605.

BRAND NEW TABLE AND chair set by Syroco in thermo plastic. 42" glass top round table, white frame, sun yellow captain chairs. Unavailable in Canada, this set retails for $500 in U.S.A. Asking $375. 479-5069.

1 ONLY, REPOSSESSED — VELvet off-white tuxedo style sofa and chair. Small stain on chesterfield. Balance owing $270. Contact Mr. Kenyon, 386-2458, Continental Furniture, 716 Johnson St.

HAVE PURCHASED SEARS SILvertone colour TV, selling 1970 Electrohome 22" console colour TV, swivel base, dark mahogany, completely checked over Aug. '74. Asking $300. 642-3819.

HAVE PURCHASED SEARS SILvertone colour TV, selling 23" black and white Silvertone TV, 1½ year old, like new, walnut grain, asking $95. 477 6748.

39" BEAUTY REST UNIT, 4 months in use. Best offer. Vilas maple. 39" headboard, footboard and rails, best offer. 385-7505 between 6-7 p.m.

ONE DOUBLE BOX SPRING AND mattress, Walnut Veneer chest and dresser, One vinyl desk chair, 2 walnut lamp tables, One floor lamp. 658-8055.

DOUBLE BED IN EXCELLENT condition, radio headboard with box spring and mattress, like new, $130. 384-5305, evenings.

BEAUTIFUL MAHOGANY COFfee table, 24x60. Must be seen to be appreciated. Asking $125. 658-8140.

OLD OAK DINING SUITE, BUFfett, 4 chairs, non-extendable table. 30"x60", dark colour, elegant styling. $475 firm. 592-6789.

RED MAPLE TWIN BEDS, BOX spring and mattresses, dresser, mirror and desk with chair. 385-4013.

WANTED: OLDER QUALITY coffee table and occasional tables. 384-9693.

2-PIECE CHESTERFIELD SUITE, aqua, good condition. $145. 592-9293.

FRENCH PROVINCIAL COFFEE table and end table as new. Phone 598-1573.

SECTIONAL BLOND-MAPLE chesterfield, 2-piece, gold fabric, like new, $195. 385-0370 or 386-9983.

BLUE DANISH CHESTERFIELD a bargain at $85. Phone after 6. 598-1406.

CUSTOM MADE BEDS: BUNKS, mates, $100. Captain's: $110. Delivered. 479-7400.

COLLECTOR'S ITEM, EXQUIsite white and gold French Provincial bedroom suite, $1,500. 592-4738.

APARTMENT SIZE DINETTE, round table and 4 high back chairs, $80. 383-8174.

QUEEN SIZE BED, 6 DRAWER dresser and night table, good condition $130 or offers. 383-8174.

THREE PIECE BEDROOM suite, box spring and mattress, $150, 478-7002.

48" BOX SPRING AND mattress, complete with headboard, 382-4919.

5-PIECE SECTIONAL CHESTERfield suite, kitchen chrome suite. 477-9962.

LOVE SEAT, IMMACULATE. Floral design. Orange-gold. Flexsteel. $195. 479-6679.

BEAUTIFUL ENGLISH REPROduction inlaid mohogany coffee table, lier shaped legs. 592-7064.

DINETTE SUITE WITH SWIVEL chairs, excellent condition. 388-9483.

5-PCE. SUITE, PEDESTAL BASE, brown and black, best offer. 478-2810.

BUNK BEDS, GOOD CONDITION. 479-4953.

ANTIQUE BRASS AND WOODEN beds. 833 Fort St.

## 98 TV, STEREO, RADIO SALES AND SERVICE

SOUND DESIGN STEREO COMponent, 2 speakers, AM-FM multiplex with built-in tape system, turntable, and stand, $240, 388-5287.

21" BLACK AND WHITE TV, $75. One Dumont stereo, $150. Both in good working order, 384-1419.

16" SEARS PORTABLE COLOR TV, excellent condition, $225 or offers. 382-1575 after 6 p.m.

PANASONIC AM FM STEREO, radio, record changer and speakers, like new $200. 383-8174.

HITACHI COLOR TV 19", 1974, 4 months old. Offers. 383-7962.

## 98 TV, STEREO, RADIO SALES AND SERVICE

RENT
or
Rent to Own
— COLOR TV —
Black and white
Call Now
MAIS TV
Sales and Rentals
385-2435

RENT
ELECTROHOME
COLOR TV
OR TRY OUR RENT-TO-OWN PLAN with a 3-year guarantee on all parts and labour
6-year warranty on picture tube only $22.67 at
CITY CENTRE TV
3970 Shelbourne 477-6971
next to K-Mart in the Mall
10 a.m. to 10 p.m. daily

RECONDITIONED COLOR TVs
AS LOW AS $10 PER MONTH
Black and whites from $49.95
BRAND NEW
Admiral Color TV's from $299
THE TRADERS
715 Finlayson — Phone 388-6264
OPEN NIGHTLY 'TIL 9 P.M.

CAV ELECTRONICS LTD.
758 YATES 388-6564
1686 HILLSIDE 388-5222

SONY
TRINITRON
Latest 19" Color Portable
NOW ON DISPLAY
AT HILLSIDE ONLY

DIVERSIFIED ELECTRONICS
Rotel receivers
P.E. Turntables
Noresco Speakers
Robert's Tape Deck
Pace CB Radio
Metal Detectors
RENTALS
Metal Detectors and Sound Equipment
SALE
Stereo headphones $3.50
Open Mon.-Sat. 9-5
2535 Government St.
385-6613

KENT'S TV
$10.00
Rental
383-7104
742 Fort

PHILIPS
ELECTRON
383-5432
100 W. Burnside
NEW '75 PHILIPS ARE HERE
With new improved high performance 100% solid state chassis.
1974 STOCK
a few left at reduced prices
ENTER NOW
For a Free Stereo Console Draw
No Purchase Necessary

RENT TO OWN
OR BUY OUTRIGHT
2 only Panasonic colour TVs, $299 each with warranty or terms as low as $15 monthly, no down payment (24 mos.).
Specials galore on new Panasonic colour sets, portables and cabinets. Buy the best and reduce costly service calls, (bank financing available).
Store hours 10 a.m. to 6 p.m. daily, open till 9 Friday.
INDEPENDENT BUYERS DISCOUNT SERVICE LTD.
939 Esquimalt Rd. 383-1780

RENT TV
Color and black and white
385-3832
BUTLER BROTHERS
(across From the Bay)

CAR STEREO
In dash or under dash from $49.95
B.C. SOUND and RADIO SERVICE
931 Fort 385-4731

EXCITING NEW ZENITH MODULAR SOUND SYSTEMS and rich flattering console are on display — use our layaway plan for your choice. BUTLER BROTHERS, 1720 Douglas St. (across from the Bay), 383-6911.

CLEARANCE PRICES ON ALL 1974 Philips Modular 4-color TVs. See them while they last — from $629.95.
ATLAS STEREO AND TV
385-2712 763 Fort Street

TELEX 4 TRACK
REEL-TO-REEL TAPE DECK
Three heads, three speeds, sound on sound, echo chamber, special monitor amplifier, Demagnetizor, 16 Sony 7" tapes, $300. 478-3813.

MONITOR SPEAKERS, NEW $800, sacrifice $550. For full demonstration call 477-6262 weekdays after 5 p.m.

HEADQUARTERS FOR CITIZEN band radios and accessories. MacDonald Furniture Mart. Broad at Pandora. 383-1171.

GARRARD TURNTABLE, MODEL 40B with new Shure 910E Cartridge and Stylus. $65, cash. 386-9340.

HAVE PURCHASED SEARS DEluxe stereo, selling G.E. cabinet stereo, AM-FM and FM stereo, good condition, $75, 592-9085.

HAVE PURCHASED SEARS COlour TV, selling 20" RCA black and white TV, with AM radio, good working order, $75, 383-6606.

23" BLACK AND WHITE FLEETwood contemporary, 3 year old T.V. Fine condition. $70. Phone after 5 p.m. 652-2938.

CASSETT RECORDER-PLAYER, Philips stacking unit. $100. 112-743-5476 after 6 p.m.

21" BLACK AND WHITE ZENITH TV, excellent condition. $95 or best offer. 383-7082, after 5:30.

TOSHIBA SM 380 WITH MATCHing speakers. $200. 388-5825 anytime.

AMPEX MICRO 85 CASSETTE stereo, $100. Fleetwood TV, $10 as is. 383-6950.

SONY 1130, LENCO — L-85, SANsui TU 777, AR3A's, as system or separately offers, Don 592-2717.

1973 BEAUTIFUL 26" ELECTROhome colour TV as new, $450. 592-4308.

USED COLOR RCA, NEEDS REpair, $100 or best offer. 652-2929.

NEW DYNACO A 25 SPEAKERS, $120 for the pair. 384-5593.

COLOR TV FOR SALE, LIKE new. Reasonable. 383-1738.

1972 25" R.C.A. BLACK WHITE TV, like new. $80. 478-4023.

## 98 TV, STEREO, RADIO SALES AND SERVICE

VIKING 26" COLOUR TV, PHONE 477-9256.

HITACHI 15" SOLID STATE PORtable, colour, $300. Offers. 478-0121.

1929 GE CONSOLE RADIO, working condition, $75. 477-8617.

## 99 GROCERIES, MEAT AND PRODUCE

CAULIFLOWER FOR FREEZING, 25c each. 6432 Pat Bay Hwy.

## 99 GROCERIES, MEATS AND PRODUCE

GRAHAM MEATS
FREEZER PACK SPECIAL
30 lbs. boneless oven roasts
5 lbs. boneless round steak
2 lbs. minute steak
10 lbs. lean ground round
3 lbs. stewing beef
TOTAL 50 LBS. $79 EACH
Grade A Steer Beef
Quality guaranteed

SAVE MONEY AT HARVEY'S

| | |
|---|---|
| Fresh Hamburger | 85c lb. |
| 10 Pound Lots | 79c lb. |

FREEZER MEAT SPECIALISTS

| | |
|---|---|
| Sides of Local Lamb, 20 lbs. each | $22.95 |
| Beef Sausage, 10 lb. lots | 79c lb. |
| Turkey Liver, 10 lb. lots | 49c lb. |
| Front Quarters | 69c lb. |
| Hind Quarters | $1.25 lb. |
| Sides of Beef | 95c lb. |
| 2709 Quadra Street | 383-2031 |

WHELDON MEATS WHOLESALE
Grade A, 1 and 2

| | |
|---|---|
| Sides | .95 |
| Hinds | $1.19 |
| Fronts | .85 |
| Side pork | .85 |

100 per cent guaranteed
Game cutting 15 cents lb.
Free Delivery. 478-1281

FREEZER BEEF SALE

| | |
|---|---|
| Sides of Baby Beef | .89 lb. |
| 130 to 160 average grades. | |
| A-Hinds | $1.25 lb. |
| Sides C-1's Reg. | .89 lb. |
| Hinds C-1's | $1.09 lb. |

ALBERTA MEAT DISTR.
1811 Cook St. 383-3012 or 383-8552

MAPLEWOOD MEATS. HOME Freezer Supply, Grade A, 1 and 2 Beef.

| | |
|---|---|
| Sides | 95c |
| Hinds | $1.25 |
| Fronts | 85c |
| Side Pork | 85c |
| Free Delivery | 478-3670 |

FISHERMAN'S MARKET
Located at Farmer's Market, Old Island Hwy. Superb quality, large selection of fresh, frozen, and smoked sea foods and shell fish at the lowest prices. P.S. We still have lots of fresh red salmon. Open 7 days a week. 478-4522.

FISHERMAN'S MARKET
Located at Farmer's Maret, Old Island Hwy. Superb quality, large selection of fresh, frozen, and smoked, sea foods and shell fish at the lowest prices. Open 7 days a week. 478-4522.

WILLIAMS QUALITY MEATS
GRADE "A-1" BEEF
Sides 99c lb., hinds $1.25 lb., fronts 85c lb.
Special full Baron of Beef 99c lb.
795 Fort Street 384-0525-26

APPLES, APPLES
Freshly picked Macintosh and Sparton apples, at Saanich Orchards, off Stelly's X Rd. 652-2009.

YOU PICK APPLES
Small Spartan and Golden Delicious. Bring containers. 1820 Stellys X Rd.

GAME PROCESSING FULL FAcilities. .15 per pound. Phone Maplewood Meats. 478-3670.

YOUNG GRAIN FED HOLSTEIN beef for sale. 55 cents per lb. by the side. 746-6550.

SIDES OF GOVERNMENT INspected meat direct from the producer. 652-2019.

TOMATOES. 30C LB. NEW CROP. 6432 Pat Bay Hwy.

## 100 MISCELLANEOUS FOR SALE

"Think Christmas"
$ SAVE MONEY $
Top Brand Baseball Gloves
51 ONLY AT $8.00
Braun Coffee Grinder
6 ONLY AT $9.50
First Line 7x35 Binoculars
10 ONLY AT $37.50
Secretarial Chairs
10 ONLY AT $18.50
Excellent for Students or Sewing Room
DINING ROOM SUITES!!
Pine Sets, 18 Only at $175
Maple Sets, 22 Only at $175
Hand-crocheted, soft burlap rugs and hangings, from $6.50. Heavy-duty sisal doormats. Camping equipment: backpacks, tents. Many items from factory close-outs.
JOHNNY'S SALVAGE SALES
4488 W. Saanich Rd.
at Royal Oak Shopping Centre

3-SEATER CHESTERFIELD, rust color; French Provincial walnut lamp table; plate glass tops; oak fireplace bench; brass fireplace fender; small brass fireplace companion set; 3-piece corner sectional chesterfield suite, excellent for re-upholstering; 10' venetian blinds; small walnut coffee table; french Provincial tub chair; arborite corner step table; copper boiler; metal butter churn; lawn roller; other miscellaneous. 9:30 until 6 daily, 1895 Hillcrest Ave.

PIANO, MAHOGANY, $600; ELCO water boilers, 22-gal and 30-gal., $35, $40 each; galvanized roof nails, 1½", 50c lb; '52 Ford flat deck truck, $300 or offer. 598-6090.

LEATHERETTE DAVINO AND swivel chair, 2 end tables and coffee table, one apartment size spin dry washing machine. One set of barbells, 479-4695.

COLOURED PLEXIGLAS AND Vinylite, for those special lighting effects and Christmas displays—always in stock at Industrial Plastics Ltd., 2105 Douglas.

NIAGARA CYCLO MASSAGE portable unit. Two 14" tires and rims, fit Chrysler '63-68. Plus miscellaneous items. 479-2592, 679 Vanalman.

GE AUTOMATIC WASHER AND dryer, used 6 weeks; man's 10 speed bicycle; childs car seat. 382-8422 after 6.

LIKE NEW, REGULATION SIZE deluxe pool table, with all accessories, plus extras. Cost over $600. Sell $400. 385-5335.

MCCLARY EASY WRINGER washer, baby items, games and miscellaneous. Must be sold. 1150 Summit, Apt. 202.

GARAGE SALE
Cars, furniture and appliances, must be sold, Saturday only, 932 Darwin Ave.

GARAGE SALE — TWIN BEDroom suite, vacuum, lamp, tools, miscellaneous, 3811 Kremlin. 477-5692.

NEW LADY'S COAT, IMPORT, size 12. Black and gold, chamois. after 6 Saturday and Sunday. 383-3942.

DOUBLE CONCRETE SINK, TOIlet, bathroom accessories, wallpaper, chairs, sun lamp, figure skates, and pole lamp. 383-6273.

FRIGIDAIRE FRIDGE, $25; round oak table, $50; treadle sewing machine, $15, old organ, needs repair, $50. 479-1219.

MAJESTIC MINK STOLE, LIKE new, $250. 14 diamond and two baguettes, appraised $400, sell $150. 385-0464.

SPEED QUEEN WASHER AND dryer, excellent condition, $250. Phone 658-5156.

1970 650 BSA; '71 26" QUASAR colour TV; '73 Datsun pickup, must sell. 382-2151 or 477-2001.

POLE, FLOOR LAMPS, RADIOS, from $6. Carpet sweeper, $5. 592-2906.

24" MCCULLOCH CHAIN SAW. 479-5590.

9" TABLE SAW, $200. 478-2705.

MAN'S SUMMER GOLD SUIT, worn twice, 44 chest, $35. 478-8644.

FULL LENGTH KOLINSKY MINK coat, mint condition, $500. 592-4293.

26" TV, $75; STOVE, $15; 1 YEAR old humidifier, $50; 598-2315.

CHAIN SAW 36" BAR, GOOD condition, $175. Phone 382-7713.

30" WESTINGHOUSE RANGE, $65. 478-0264.

GARAGE SALE, SUNDAY 1-4 p.m. 4878 West Saanich Rd.

## 100 MISCELLANEOUS FOR SALE

CARPET TREND CLEAROUT
5 COLORS OF HEAVY MULTITONE SHAG — 10.95 SQ. YD.
AREA RUG SALE
ROLL BALANCES As Big As 12x20. Hundreds in Various Sizes
SAVE UP TO 50 PER CENT
Skinner and Bay — Vic West
386-7501

**Robinson's**
DOWN IS UP . . . BUT NOT AT OUR STORE
SPORTSMAN FLOATER JACKETS and DOWN JACKETS
ONLY $39.95
"The Outdoor Man's Jacket"
1307 Broad Street
385-3429

HASTINGS
SPECIAL SALE
NEW LEWYT vacuum cleaners complete with tools only $38.88
LIMITED QUANTITIES
382-6811 2100 DOUGLAS

RESTAURANT EQUIPMENT
Tables, chairs, milkshake machine, ice cream freezer, pop machine, cabinet cooler, bar stools, Garland grill and stove, sandwich bar, Moffatt Fat Frier, Hobart Dishwasher, large cutting table with stainless shelving, Hobart meat slicer, Admiral Up-Right Refrigerator, plus other miscellaneous Restaurant Equipment, phone 384-2515 day, 386-9139 night.

FALL CLEANUP TIME
TORO vacuum sweepers — $299.95 Leaf and vegetation shredders, from $179.95.
VIC. LAWNMOWER HOSPITAL
834 Johnson 386-8338

SEA CADET PRESTO LOG SALE. Free delivery to your wood box within 10 mile circle. Minimum 50 logs at 13c a log. C.O.D. Order phone 384-8442 Monday-Saturday, 8:30 a.m.-5:30 p.m. Delivery dates Nov. 2, 3. Last phone calls accepted 5:30 p.m. Nov. 2.

BLACK AND WHITE TV $100; 4-cushion chesterfield and chair $125, coffee table $5, all wood stereo with AM-FM radio $110, 4-way duplex bed $75, Gendron stroller pram $35, counter size electric oven $15. 477-2760 (weekdays after 6 p.m.)

BABY'S BASSINETT, YELLOW frills, rocking stand. Vacuum cleaner. Metal shelving. Man's black formal suit, hardly worn. Electric fire, brass fire dogs, other items. Friday 5-10 p.m. Saturday 6-10 p.m. 592-0842 or visit 1765 Newton Street, Apt. 1.

TWO BURNER RANGETTE, heater catalistic, small fridges, 3 brush floor polisher, typewriter, Elna sewing machine, night table, easy chairs, electric kettle, ¾ hollywood beds, china cabine, and mirror. 386-8647.

OLDER MODEL 31" RANGE, clean, good working order. $30. Medium-sized Kelvinator fridge, good condition, $75. Wringer washer with pump, not working, free for the taking. 386-9649.

KENMORE AUTOMATIC DISHwasher, Avocado, 1 year old. $250. 2 electric automatic sump pumps, $40 and $20. New 50' telescopic antenna mast and gye wire, $30. 478-4086.

ONE NO. 30 BRONZE WATER tank with element and thermostat and cover, tested and guaranteed. $50 firm. 15 bags Zonolite $10. 200 Jumbo Cement bricks, 12c apiece. 478-6065.

INDUSTRIAL SEWING MACHINES 2 Phaff 134R. 1 Console Hemmer. 1 Yanato 5-thread serger. 1 Secretarial desk and chair. 1 Victor electric adding machine. 656-1412, 656-5120.

NEED A DRYER?
Buy this MOFFAT at neveragain price of $199 at BUTLER BROTHERS, 1720 Douglas St. (opp. the Bay) 383-6911.

AS NEW: NINE-DIAMOND ENgagement ring, white gold. Appraised at $1,000. Also thirty one new pieces Wallace sterling silver flatware, valued at over $700. Offers please. 743-2164.

DELUXE 24" RANGE, $65; 2 fridges, in good condition, $65, $35; deluxe dinette suite, 6 swivel chairs, $130; charming oak buffet. 388-4893.

LOVELY HAND CROCHETED gifts for Christmas. Children's vests, sweaters, baby wear, teacosies, Barbie clothes and novelties, etc. Sat. 10 - 5. 120 Ontario.

MEN'S COATS, WOOL AND cashmere, youth clothing and miscellaneous equipment, excellent condition and quality. 592-4159.

DUNCAN PHYFE STYLE, MAhogany dining table, teak coffee table, Swedish steel log box, utility trailer. 592-9822.

FOR SALE — LADIES WHITE figure skates. Size 6. Worn one season. New price $25.00. Asking $10.00. Phone 386-2371 after 4:00.

OIL FURNACE; NEEDS SOME work; orange vinyl bamboo curtains, 144x54. 479-5788.

WASHER AND DRYER, GOOD condition, $300. After 5 p.m. 477-4556.

PRICE'S LOCK AND SAFE LTD.
Safes, Locks, Keys
847 Fort 384-6221

OIL STOVE; OIL KITCHEN heater; fire screen; wringer washer. 385-5307.

ANTIQUE BILLIARD TABLE, solid oak, 5x9, excellent condition. 477-6283 after 5 p.m.

FOR SALE AUTOMATIC DRYER, $60, to sell as soon as possible, 386-6684.

WHITE CROSS HORIZONTAL mink coat, like new. Size 14. Reasonable. Call after 6, 652-3793.

GE AUTOMATIC WASHER, good working condition, $170 or nearest. 592-6324.

PHILCO STEREO, MODERN 6' walnut cabinet, as new, $150, firm. 383-4768, after 6 p.m.

ENGRAVING MACHINE AND accessories. Learn and earn. 383-3016 after 5:00 p.m.

40-CHORD ORGAN, AND PAIR of size 7 Tack skates, nearly new. 382-3756.

WESTINGHOUSE WRINGER washer, dryer. Fibreglass laundry tubs. Best offer. Phone 656-2142.

COPPERTONE STOVE AND frost free fridge, in mint condition, $400. 386-8111.

GOOD USED DRYER, $60
652-2584

HIGH CHAIR, $10, STROLLER, $40. Walker, $5. 385-3643.

OIL STOVE, TANK AND STAND, good condition, 652-3626.

ONE BLACK HUDSON SEAL Coat size 42 Tall, $45, 383-0736.

POOL TABLE, 6 MONTHS OLD, not slate. $425. 478-5807.

9X12 CARPET AND UNDERLAY. 383-0760.

3-SPEED MUSTANG, LIGHT, $25, large baby crib, $15. 382 4658.

HOOVER WASHER — SPIN dryer $75 or offers. 382-9960.

30" Westinghouse range, $65. 478-0264.

MADE TO ORDER SOLID TEAK table tops, for information 383-0435.

FAWCETT OIL FURNACE FOR home or garage. $75. 384-0377.

HOOVER SPIN DRY, GOOD CONdition, $65. 656-3818.

8" TABLE SAW, 1974 MODEL with motor, $85. 598-7614.

9" CRAFTSMAN RADIAL ARM saw. Good as new. 479-4926.

## 100 MISCELLANEOUS FOR SALE

Mais
2 ONLY 4'6" Mattress and Box Spring units, ea. $79.95
1 color portable TV $129.95
2-pc. chesterfield suite, green with gold and brown check, reversible cushions, very modern styling, saddle arms and Shepherd style castors on front. Near new condition. $175.00
19" Admiral portable TV in good condition $39.95
19" Admiral portable, outstanding performer $49.95
1821 COOK
385-2435

SALE PRICES EVERYDAY

| | |
|---|---|
| Round rock maple pedestal table and 4 chairs | $399 |
| Duncan Phyfe drop leaf table and 4 chairs | $299 |
| 9 pc. Italian Provincial style dining room suite | $795 |
| Round Oak table and 4 chairs | $279 |
| 5 pc. Kitchen Set. $59 to | $99 |
| 3 pc. Kitchen Set. $34.50 to | $49.95 |
| 2 pc. Chesterfield suite. $89 to | $449 |
| 9x12 Rugs. $79 to | $119 |
| 3 pc. Coffee and lamp table sets. $44.50 to | $179 |
| 3 pc. Bedroom suites. $149 to | $399 |
| Single beds. $39.50 to | $139 |
| Chest of drawers. $29.50 to | $ 99 |
| Dressers. $49 to | $139 |
| Bunk beds | $199 |
| Hoover washer spin-dry | $ 89 |
| Wardrobe | $ 79 |
| Artifical log fires. $19.50 to | $ 39 |
| Fire screens. $14.95 to | $34.95 |
| Fire grater. $5.95 to | $12.95 |
| Portable T.V. | $ 95 |

Use Your Chargex
PANDORA FURNITURE LTD.
New and Used Furniture
1050 Pandora Ave. 383-6319

KILSHAW'S
BUY — SELL
APPRAISE
for all purposes
1115 Fort 384-6441

RUGS LOOK "NEW" IT'S SO easy with RUG-MATE stain removing rug shampoo. Rent electric shampooers for $2.00. 8 hours, plus materials. Also Hero Airless spray units, sales and rentals. Clark and Pattison, 760 Bay St. See our ad under Painters for other supplies.

UNIVERSAL TRADING CENTRE—584 JOHNSON
Best prices in town on used furniture, antiques, tools, stereos, cameras, and 8-track tapes — $2.75 each. Phone 383-9512.

HOMELITE CHAIN SAWS
SALES—SERVICE—PARTS
XL—1 $174.95, XL—2 $124.95
VIC. LAWNMOWER HOSPITAL
834 Johnson Street 386-8338

2 ONLY, REPOSSESSED AUTOmatic washers. 1 nearly new, white, balance $253. 1 3 yrs. old, white, balance $160. Contact Mr. Kenyon, Continental Home Supply, 716 Johnson, 386-2458.

HEARING AID
Zenith. Condition as new. Cost $295, sell $125. 385-2558, mornings or evenings.

QUALITY BLACK PERSIAN lamb coat. Black mink collar and hat. Exceptionally stylish. Size 12-14. New $1,000. Selling $400. Firm. Long black wool cape, new. $25. 477-2666.

GARAGE SALE — SAT.-SUN., 946 Wilmer St. ¾-size hide-a-bed, naugahyde rocker, 10-speed, wicker chair, boat trailer, ironing board, Indian art prints, old bottles, etc. 592-6879 after 5 p.m.

HOUSEHOLD FURNISHINGS, new suite and chair; garden tools; brass standard lamps; stove, fridge, white; etc. 2000 Beach Dr., 598-1206.

SAW SHARPENING
HAND and CIRCULAR
ONE DAY SERVICE
VIC. LAWNMOWER HOSPITAL
834 Johnson Street 386-8338

FULL LENGTH WHITE FUR coat with large pearl mink collar, size 12. Also matching mink hat. Both in excellent condition. $950. 592-2542.

CLOSING OUT SALE
FEMINA FABRICS
619 JOHNSON

DOUBLE BED WITH RADIO headboard, excellent condition, double box spring and mattress, like new, $130; small red rug, $20. 384-5305 evenings, Saturday.

25-GALLON GAS DRUMS, $5.95 each, other sized barrels; old style cast iron bathtub with legs and fittings, $20; B-flat clarinet, $75. 383-1328.

AUTOMATIC TELEPHONE ANswering machine, 24-hour operation. Lease as low as $13 per month, Interconnect Business Systems. 384-0145, Victoria.

REMEMBER!
A washer by another name is not a Maytag. Get yours today at C. TAYLER Home Appliance Ltd., 707 Johnson, 383-3281.

ABC ELECTRIC
New and rebuilt major and portable appliances, vacuums, etc. all guaranteed. We also buy used appliances. 831 Yates, 382-7221.

HOOVER WASHER SPIN dryer, excellent working condition $80. 385-3965.

GIRL'S AND WOMAN'S CLOTHing, sizes 8-14 and 8-12 Burl table, and miscellaneous items. Reasonable. 479-3176.

USED FRIDGE AND OLDER electric range, very reasonable. Also, baby carriage and baby Tenda. 478-3225.

OLD OAK BUFFET, METAL, SINgle bed with good mattress, Encyclopedia, chrome kitchen table with 4 chairs. 592-0348.

ONE INDUSTRIAL PFAFF SEWing machine, used for draperies $250. 477-6804.

PROPYLON RUG, 12X20. SHORT twist shag. Used 4 months. 382-9927.

OUTDOOR INCINERATOR BARrels, ready to use, free delivery, $4.95. 383-1328.

53-PIECE WEDGEWOOD DINNER service, gold Ivy leaf pattern, as new $400. 656-3559.

WOODEN WINDOWS, DOUBLE hung, complete with storm sash and venetian blinds. 384-6994.

CLEAN 30 GALLON DRUMS with lids, $3.50, $4 delivered. 383-0476.

OLD FASHION BATHTUB, VERY good shape; twin rinse tubs, white enamel; 384-1505.

SKIIS, BOOTS, SIZE 5, AND poles, $50; ice skates, size 5, $10; sewing machine, $40. 385-3028.

AUTOMATIC WASHER, 4 CYCLE Inglis, good condition. $150. 592-3508.

ONE MOFFAT REFRIGERATOR, in working condition, 10 cu. ft. 1746 Taylor St.

NORWEGIAN BLUE FOX COLlar, new, $85, or nearest offer. Phone evenings 388-7736.

ELECTRIC 30 GAL WATER heater, $30; standard blue bathtub, $30; 3 BR Sinks, fixtures, 592-3508.

NEW NAUGAHYDE RECLINER, $189 quality, for $120. 592-6534.

1 GALLON JUGS FOR WINE making, new condition. 598-3298.

AS NEW BRITISH INDIA RUG, surf green, $525. 477-6571.

WINDOWS, WOOD AND METAL, up to 6' wide. 592-1073.

9" RADIAL ARM SAW, DEWALT, 658-8235.

## 100 MISCELLANEOUS FOR SALE

BARGAIN ANNEX
USED

| | |
|---|---|
| Turquoise 2-pc. sectional, like new | $109.95 |
| 2-pc. sleeper lounge, color brick | 249.95 |
| Buffet, table, 4 chairs, golden mahogany | $299.95 |
| Oval table, 4 chairs | $ 19.95 |
| Gold cogswell chair | $ 49.95 |
| 5-pc. dinnette, green arb. top | $ 59.95 |
| 3-pc. blue-green corner sectional | $199.95 |
| Matching Hostess rocker | $ 29.95 |
| 2-pc. 4-seater chesterfield | $ 99.95 |
| Light oak table and four chairs | $ 39.95 |
| Bleached oak radio bed frame | $ 19.95 |
| Red vinyl massage recliner | $ 99.95 |

NEW

| | |
|---|---|
| Coffee and step tables, from, each | $ 19.95 |
| 3-shelf wal. arb. bookcases, glass doors | $ 49.95 |
| | $ 49.95 |
| Drop arm love seat, floral cover | $239.95 |
| Double pedestal wal. arb. desk | $ 91.77 |
| 9x12 nylon plush rugs, colors pink and gold | $ 69.95 |

Free Delivery
Division of Standard Furniture
"Under The Eagles"
753 VIEW ST.
382-5111

KENMORE 24" KITCHEN range, fully automatic, good condition $65; 1 pr. wheels for Toyota truck, equipped with 8 ply snow tires, $27 ea.; 12" band saw $60; wooden panel door, 1 swing door, 2'6"x6'8", $5 ea., small utility trailer and trailer hitch for VW station wagon $45. 478-4152.

DINING LIGHT FIXTURE SWAG, Colonial style and matching single drop, $75. Light green naugahyde daveno, and matching swivel rocker, $100. Ladies leather coat, 12-14 $50. Basin and tape $10. Single box spring, Dunlop rubber mattress $25. 477-8395.

CHINA CABINET; DINING ROOM suite (walnut); Mixmaster; kitchen chrome set; 4 chairs; Hoover vacuum cleaner; rug 9x12, used little; bed chesterfield; set of English dishes; 2 lace tablecloths for large table; Pyrex glass bowls. 1961 Ashgrove St., 383-4830.

ROOF RACK, OLD FRIDGE, AS is, skates, boy's size 2, girl's size 5, girl's clothing, 10-14, children's games and books. Hot Wheel track, car vacuum, lunch kits. All good condition and reasonable. 479 2162.

ESQUIMALT SHOES
has moved to new premises at 941 Esquimalt Road, and is having a special discount sale. 20% to 50% reductions on all stock. Come and enjoy the bargains — Chargex — Master Charge. 383-5431.

MISCELLANEOUS METAL MEDIcine cabinet; aluminum screen door; used metal windows; tub enclosure, doors only; 4'x5'6" high patio door complete; 360 Bay St. No phone, 8 a.m. - 5 p.m. Mon. - Fri.

MOVING, APT. SALE. CONTInental bed, new portable TV, combination TV, pair lamps, chairs, square Maytag washer, Aquarium 10 gal., accessories. Tables. 382-1405.

AIR CADET SHOOTING COAT; water repellant, size 16; tailored Garco; with vest for outdoor shooting, elbow pads, shin pad, sweat band. Excellent condition, $20 or best offer. 658-8239.

TWO 250 GALLON OIL TANKS, $75 each. Econojet furnace $300. Pair 165SRx14 radial tires and tubes $40. Western saddle $90. Percolator $10. 30" bed. $15. 478-2946 evenings and weekends.

HAVE PURCHASED SEARS KENmore deluxe sewing machine, selling Stradivaro straight sew portable, good condition, asking $35. 598-8749.

DUNCAN PHYFE COFFEE table, B-flat clarinet, suitable for school band, Husky boys' blazer, size 12, short all weather coat, new artist easel. 592-6565.

HAVE PURCHASED SEARS KENmore automatic washer and dryer, selling Kenmore washer, 10 years old, good working order, asking $100, 479-3687.

GIRLS' TEENAGE MIDI COAT, brown suede, Sherling lined. Size 9-10. $55. Excellent condition. Beige suede boots. As new. Size 10 $10. 658-8437.

ROUND PRESSURE TREATED fence posts, 30-year guarantee, 3" diameter by 6½' $2.19 each; 4" diameter by 7', $2.95 each. Butler Brothers. 652-1121.

Aluminum Gutters
5" CONTINUOUS In baked enamel
B.C. ALUMINUM 479-3232

HAVE PURCHASED SEARS KENmore washer, selling Fairbanks Morse wringer washer, overhauled recently, $65 or offers, 386-1841.

GARAGE SALE. WASHERS; baby items, furniture; miscellaneous. Sat. and Sun. 10-5. 906 Lodge Ave.

LOCKING OAK DROP FRONT desk, 2 drawers, in perfect condition $190 or best offer. 479-2676 afternoons.

NORDIC HUSQVARNA OPEN arm sewing machine, $75; convertible bicycle, for 6-10 year olds, $25, 652-1951.

HAVE PURCHASED SEARS KENmore sewing machine, selling Woodcrest portable straight sew, good condition, $49. 386-3923.

21" ZENITH B.W. FLOOR model TV, $100. Underwood Golden Touch typewriter, $100. 821 Island Rd. 598-5529.

WASHER AND DRYER, WHITE, $250, 40" electric range, white, $50, ladies 3 speed bicycle, boys bicycle. Phone 479-3605.

LARGE OIL PAINTING, LANDscape by Loaksonen, Westminster chime clock, dishes, silver and crystal. 386-7853.

SPACE HEATER IN VERY GOOD condition, with electric fan; 3 wrought iron tables; new picket fence, any amount. 382-9990.

TAJ MAHAL BRITISH INDIA carpet, off-white with avocado and gold sprays, 10'x14', with underlay, $700, 382-5211.

VICTORIAN, LARGE, CROCHETted cloth, perfect. Young girl's quality coat, new condition. 477-6357.

TURQUOISE CONVERTIBLE Pram suit, 3 piece girls coat set, size 3, other clothing. 385-8976.

SINGER SEWING MACHINE
Portable, 3 years new, excellent condition, $50. 384-1463.

FOUR SWIVEL HAIRSTYLING chairs, vinyl covered, good condition. $150. 478-6366, 388-4668.

MUSKRAT COAT, FULL length, size 20. Excellent condition. $250. 592 2158.

DRAPES, TWEED, GOOD CONDItion, 2 pairs, 160" wide, 82" long. 384-5334.

KENMORE WASHER, 5 CYCLE; dryer, heavy duty; Tappan Gurney 24" stove. 385-8241 after 6.

REFRIGERATOR, $40; COPPERtone exhaust hood, $15; 2 lamps, $5. 386-1591.

NEW COLORED TUB AND BASIN with faucets. 383-1000.

SPEED QUEEN WASHER-SPIN dryer, 1 year old. $175. 479-3040.

ONE WOOD LATHE AND ONE grinder. 385-1719.

## 100 MISCELLANEOUS FOR SALE

RED TAG SALE
SAVINGS GALORE
Example: This Weekend

| | |
|---|---|
| MOFFAT micro oven | $539 |
| MOFFAT slim twin freezer refrigerator—17 cu. ft. save | $60 |
| R. C. A. automatic washers save | $30 |
| R. C. A. automatic dryers save | $20 |

SEE DISPLAY AD
FRIDAY COLONIST
FRIDAY TIMES
FOR MORE DETAILS
MANY MORE NON ADVERTISED SPECIALS AT
C. TAYLER
HOME APPLIANCE LTD.
707 JOHNSON
383-3281

Hendrickson and Son
We need trade-ins
$100 allowance on any refrigerator. $75 allowance on any range. This offer applies to any purchase of a Gibson range or refrigerator.
Hendrickson and Son
849 Yates. Phone 388-6122.

USED SEWING MACHINES
1 only treadle electric portable, $25; electric portable, $35; electric portable, $37; Singer in console cabinet, $59; Zig Zag portable, $75; open arm automatic, $135; Pfaff automatic portable, $179; Singer golden touch and sew, full automatic, (as new), $329. Many more to choose from. Easy terms. All 1 year guarantee. First come, first served. Closed Mondays. Sawyer Sewing Centre, 840 Fort, 388-6228.

VERANDA SALE
Rose chesterfield suite, ideal for rumpus room, a steal for $50; Padded high chair, chrome finish $20; Older baby crib with mattress $25; Bunk beds with mattresses $50; Lady's brown muskrat fur coat, slightly worn, size 14, best offer. Arborite kitchen table, no chairs $15. Girl's dresses, size 14, $5 each. Lady's black winter coat, ¾ sleeves (name brand) size 36 $20. All in good to perfect condition. 479-5480, 3906 Holland Ave.

TILLICUM FURNITURE WAREHOUSE STORE
Save on all your furniture needs at our Craigflower branch. Lowest prices, quality stock, all brand names, at lowest warehouse prices. Free parking always right at the door, use your Chargex card. We buy, sell and trade. 383-2434. 1006 Tillicum and Craigflower.

GARAGE AND HOUSEHOLD SALE
Moving to mobile home, attic treasures, crystal, picture frames, painting easel, venetian blinds, vilas table, fridge and stove coppertone, bedroom suite, drapes, rugs, etc. 10-speed bikes, trikes, vacuum cleaners, tea sets, 12' aluminum boat. Sat. and Sun. only 4287 Caen Road. 479 2388.

NCR CASH REGISTER, EXcellent condition. Full keyboard wide drawer. Original cost $1,800. for $750. Paymaster check writer $100. Addressograph imprinter adjustable model $50. Steel roller file drawer 14x24 $25. Two 5x7 Whiz Pakat invoice units $15 and $20. Phone 748-8228.

BOY'S 3-SPEED BIKE, SMALL girl's bike, 2 guitars, 2 pr. boy's skates, soccer boots, ladies' and girl's figure skates, Roccem Soccem game, fire screen, room divider shelves, portable sewing machine. 382-3925.

ALMOST NEW GARBURATOR, $75. New louvered doors, 2'6"x6'8". Walnut coffee table. Squirrel stole, $45. Printed drapes and traverse track. 8 ft. dryer vent pipe, two elbows. Swedish ball fixture. Miscellaneous items. 477-1673.

OLD OAK CHESTERFIELD, $125; old American oak Spindle rocker, $125; oak side-board, has leaded glass doors, $175; oval mirror, $30, miscellaneous items. Phone 598-5537.

OLD-STYLE KITCHEN CUPboards, top and bottom, $20. Enterprise gas range, attached garbage burner, complete, $100. Old dresser, 3-drawers and cupboard, $10. 385-6217.

GIANT GARAGE SALE. INcludes furnishings, lamps, linens, cutlery, etc. All in immaculate condition. 586 St. Charles St., Sat. and Sun., all day.

COMPUTER-TYPE PALM READing machine and 10,000 fortune telling punch cards needs renovation or good for parts $40. Phone 384-5593.

MOVING MUST SELL, CHESTERfield, 2 chairs, coffee table, end tables, dressers, table and chairs, single bed and frame, baby table, trilight, etc. 385-7466.

MOFFAT STOVE SELF CLEANing oven, $250; carpets, under pad, toilet and sinks, taps, kitchen suite, 592-6267.

GRACO PROFESSIONAL AIRLESS paint sprayer, air powered compressor and tips not included. $250. 384-5593.

UNDER THE COUNTER REfrigerator, harvest gold, left opening door, 27" wide, excellent condition. $80. 384-5593.

ORIGINAL OIL PAINTINGS, country scenes, very reasonable. 658-8466.

SMALL ANTIQUE NO. 9 FAWcett heater width 19" across 22" depth 22" $100, 384-7468.

20 DAYTON CENTRIFUGAL blowers 350 CFM heavy duty 115 V $26 each. 384-5593.

70 SQ. YDS. USED WILTON wool broadloom, quality underlay, reasonably good shape, 592-1690.

BUFFET AND HUTCH (TWO glass panels), Swedish walnut, GE floor polisher. 478-6082.

PLATFORM ROCKER, BRASS firescreen, Torchiere floor lamp. 592-9558.

PHILCO AUTOMATIC REFRIGerator, freezer, good condition, $125. 384-1289.

FRIDGE, LEFT HAND DOOR, washer-spindry. 1111 Chapman, Suite 1.

HOT WATER HEATER, LIKE new, 40 gal. Coleman. Double 1000 watt elements $85. 384-5593.

TEAK OVAL TABLE 47X99, 4 chairs (red fabric) $350. Phone 592-3859.

DANISH CHAIR, LIQUOR CABInet, valet, lady's evening dresses and suits, size 10. 382-6697.

NATURAL MINK STOLE, BEAUtiful condition, new $595, sell $225, 385-0544.

GARAGE SALE — RUGS, drapes, toys, desk, etc. Starts Friday, 10-4. 2179 Guernsey Street.

HOOVER WASHER, SPIN DRY, very good condition, 383-2166 or 450 Beta St.

UTILITY TRAILER, 69" WIDE, $100. Boat trailer, $100. 1287 Kings Road, 384-7028.

BAR 9½ FT. L-SHAPED, BLACK buttoned and padded $400 or offers. 384-0473 after 6.

30' RANGE, MEDIUM SIZE fridge, good condition. $115 382-9674.

SHAG CARPET, GREEN, 9X12 $65; turquoise swivel rocker, good, $35. 384-4386.

ATTRACTIVE OIL PAINTINGS, $15-$125 382-3663 Friday, Saturday, Sunday.

DEMOLITION SALE, 1853 OAK Bay Ave. Saturday and Sunday 9 till 4.

GAS DRYER, MORE ECONOMIcal than electric, near new Kenmore, $175 or best offer. 388-6795.

KENMORE FRIDGE, STOVE, washer, avocado green, near new, $850. 477-6009 after 6.

## 100 MISCELLANEOUS FOR SALE

TOASTER, MIX MASTER, VACUum cleaner, blender, plus other miscellaneous household items. 383-8174.

10X12 RED RUG, $75, ALSO gold shag and orange-gold shag, 385-4286.

17½ CU. FT. G.E. FRIG. NO frost, large freezer compartment, 3 months old. $395. 383-8174.

TEXAS INSTRUMENT SR11 CALculator, with accessories, in good condition. 477-4341.

WALKER, $8; PLAY PEN, $5; buggy, $40; Jolly Jumper, $2. 479-7997.

BROWNIE OUTFIT, BED, BIKE, crib mattress. Wanted: Wood ice box. 385-2944.

36" WEDGEWOOD GAS RANGE, with pancake grill and space heater, $90, 383-4082.

MCCLARY ELECTRIC RANGE, automatic oven, $65; black and white TV, A-1 condition, 385-1666.

39" BOX SPRING AND MATtress, $40; boys skates, size 12, 4, 592-0976.

100 SQ. YDS. GOOD QUALITY short shag almost half price. 385-4286.

CRIB AND MATTRESS $30; Baby buggy $30. 478-7807.

## 103 MISCELLANEOUS WANTED

THE SALVATION ARMY Needs your re-usable clothing, furniture and household goods. "Help us to help others." Family Thrift Stores. Victoria, Sidney and Langford. For pickup — 386-3295.

LUNDS
We BUY For Cash
APPRAISALS
For All Purposes
926 Fort St. 386-3308

BRENTWOOD
BARGAIN BARN
BETTER QUALITY USED FURNITURE AND APPLIANCES
Before you buy or sell
Compare our Prices
7115 West Saan. Rd. 652-1711

WANTED AS TRADE-INS ANYthing of value . . . tools, garden furniture, dishes, hardware, doors, lumber, furniture or appliances as trade-in on new home furnishings. The Traders, 715 Finlayson St. Phone 388-6264. Open nightly till 9 p.m.

WANTED
CEDAR BUTTS suitable for 24" shakes. Will pick up. Call 656-3779 after 6.

WANTED IMMEDIATELY!
We buy your used furniture and appliances. Must be in good condition. Call now. BUY-RITE. 385-4744, 9 a.m.-5:30 p.m. daily. Closed Wednesdays.

INFORMATION ON WHERE TO find a rotary water gear motor or pump. Runs on water pressure. No longer manufactured. Was called the "Red Devil." Phone 746-7351 (collect) after 5:30 p.m.

WANTED: SHOWER STALL, basin, and toilet, complete, and in good condition. Rubber-backed carpeting; also roll ends and odd pieces. Ping-pong board to fit 8x4 pool table. 598-5484.

YOUNG MOTHER WITH 3 young children, new to Victoria, is in desperate need of unwanted household furnishings. Victoria Press, Box 134.

WANTED: ALUMINUM BOAT, and motor; selling 2 solid core doors, with brass hardware. 386-1063.

GOOD BOOKS ALWAYS BOUGHT
HAUNTED BOOKSHOP
822½ FORT 382-1427

TEA WAGONS, CHINA CABInets, quality rugs, Moorcroft pieces, etc. 384-2225.

WANTED BABY'S CAR SEAT. G.M. love seat for child over 20 lbs. 478-2694.

WANTED—CHILD'S SPRING horse, bookcase, model airplane .049 motors. 479J-1974.

WE BUY FURNITURE, HOUSEhold goods, pictures, tools, etc. Best cash prices. 386-0462 anytime.

CHILD'S WOODEN TABLE, chairs, rocking chair, doll crib, etc. 383-4680.

AMERICAN ALUMINUM BEER cans wanted. Will pay 5c can. Call 382-8039 after 5:30.

WANTED: VOLKSWAGEN bench seat. Phone 385-4590 after 4:30 p.m.

WANTED — NEWER MODEL electric dryer, in excellent condition. 658-8185.

WANTED SPLIT RAIL FENCING, also used 2x4's, siding and plywood. 479-7653.

USED CLOTHES, CLOTH, ETC. wanted to be sent to poor Asian families. 384-6316.

WILL BUY OLD TRIKES, wagons and bicycles, parts or whole, 383-0476.

WANTED—AIR PISTOL B.S.A. Benjamin, Webley or Crosman, 592-7309.

BUILT-IN OVEN, COUNTER TOP elements, in good condition. 598-2995.

DARK BROWN SUEDE COAT, size 10. Girls' skates, size 2. Typewriter. 388-9015.

WANTED: 4½X9 SLATE POOL table. Pack board, for hiking. 477-3894.

OLD STYLE FRANKLIN STOVE and bench saw. Phone 477-9253.

PRE-1968 CANADIAN COINS wanted. 592-7551 evenings.

TWO 4 DRAWER FILING CABInets. 382-7522.

WANTED LARGE WATERPROOF tarps. 479-7653.

WANTED: MOVING PADS OR blankets. 383-1078.

FRIDGES AND FREEZERS bought. 598-7422. All-Temp.

WANTED: TABLE SAW. 658-8384.

WANTED: 2 4.10-3.50-5 GO-KART tires and wheels. 384-2045.

QUALITY ESKIMO SCULPTURE and prints. Phone after 5, 658-8785.

WANTED: USED PIANO. CASH. 382-9542.

UPRIGHT FREEZER. PHONE 478-8059.

HAND VACUUM CLEANER, NO attachments, 386-2760.

TV ANTENNA WITH ROTOR. 478-1975.

SECOND HAND UTILITY TRAILer, and power chain saw. 477-5203.

NEWSPAPERS.
382-4825

WANTED BOOKCASE IN GOOD condition. 385-6191.

WANTED GOOD USED BUNK beds, reasonable, 384-5334.

SMALL GAS RANGE, AVOCADO fridge and stove, electric, 383-4082.

WANTED SINGLE AXLE, TWO-stall horse trailer. 477-6438.

KILN WANTED
386-7026.

SMALL FREEZER IN GOOD condition. 592-0717.

¾ SIZE (48") SPOOL BED, IN good condition. 592-3318.

COLONIAL BEDROOM SUITE, with mattress. 478-8460.

WANTED FOR CABIN, ICE BOX. 385-0725.

## 109 MISCELLANEOUS TO RENT

SAWYER SEWING CENTRES
RENT TO OWN
Domestic and Industrial
840 Fort St. 388-6228

## 112 WANTED TO RENT MISCELLANEOUS

WANTED — GARAGE TO RENT, area bounded by Leighton, Richardson, Foul Bay and Richmond. Please contact R. England at 382-3131, Local 216, between 9 a.m.-5:30 p.m.

## 115 SWAPS

BRAND NEW WHITE WASHable carpet, 6x9, for good condition bunk bed. 652-1030.